VDO

Fuel Systems V. 1.0 / Kraftstoffsysteme / Systèmes d'alimentation en carburant / Sistemas de combustible / Sistemi di alimentazione del carburante / Топливные системы

www.vdo.com

Fuel Systems V. 1.0

Kraftstoffsysteme
Systèmes d'alimentation en carburant
Sistemas de combustible
Sistemi di alimentazione del carburante
Топливные системы

VDO

z
x
y

Fuel Systems V. 1.0

Kraftstoffsysteme, Systèmes d'alimentation en carburant, Sistemas de combustible, Sistemi di alimentazione del carburante, Топливные системы

About Us 2
Über uns
A propos de nous
Acerca de nosotros
Chi siamo
О Нас

Product Overview 3
Produktübersicht
Présentation du produit
Descripción del producto
Panoramica prodotti
Обзор Продукта

Product Information 11
Produktinformationen
Information produit
Información del producto
Informazioni sul prodotto
Информация О Продукте

Manufacturer Index 107
Herstellerverzeichnis
Les fabricants
Directorio de fabricantes
Elenco produttori
Производители Каталог

Product Application 113
Produktverwendungen
Utilisations du produit
Aplicaciones el producto
Usi del prodotto
использование продукта

Cross-Reference List 335
Referenzliste
Liste de référence
Lista de referencia
Lista di referenze
Список Литературы

Symbols and Abbreviations 393
Symbole und Abkürzungen
Symboles et abréviations
Símbolos y abreviaturas
Simboli e abbreviazioni
Символы и сокращения

Focused on the future

Working with us, you can look forward to good business. With our wide range of leading-edge products and comprehensive distribution network, we are perfectly set up to meet current and future demands. And we're always interested in hearing our partners' ideas and suggestions.

Our innovative capacity and quality as an original equipment manufacturer are available to you in each product in the replacement parts range – for vehicle diagnostics, fuel systems, engine actuators and sensors. It's your guarantee of lasting success in the automotive world of tomorrow.

Das Unternehmen Zukunft

Die Chancen für gemeinsame erfolgreiche Geschäfte stehen gut. Denn mit unserem zukunftsorientierten Produktspektrum und unserem flächendeckenden Vertriebsnetz sind wir für aktuelle wie für kommende Aufgaben erstklassig aufgestellt. Dabei sind für uns die Wünsche und Anregungen unserer Partner jederzeit von großer Bedeutung.

Mit jedem unserer Produkte im Kfz-Ersatzteilebereich – von der Fahrzeugdiagnose über Kraftstoffsysteme und Motorstellelemente bis hin zu Sensoren – stehen Ihnen die Innovationskraft und Qualität des Erstausrüsters zur Verfügung. Serienmäßig, als langfristige Erfolgsgaranten in der automotiven Welt von morgen.

L'entreprise du futur

Les chances de réaliser ensemble des affaires fructueuses sont bonnes. En effet, avec notre gamme de produits porteuse d'avenir et notre vaste réseau de distribution, nous sommes parfaitement à même d'accomplir les tâches du présent et de l'avenir, d'autant plus que les souhaits et les suggestions de nos partenaires revêtent toujours une grande importance pour nous.

Avec chacun de nos produits du secteur des pièces de rechange pour véhicules – du diagnostic automobile aux capteurs en passant par les circuits de carburant et les éléments de réglage du moteur – vous bénéficiez de la force d'innovation et de la qualité de l'équipementier de première monte. Ces produits de série sont des garants durables du succès dans le monde automobile de demain.

La empresa futura

Se presentan buenas oportunidades para realizar negocios conjuntos colmados de éxito, ya que, con nuestra gama de productos orientada al futuro y nuestra red de distribución de cobertura global, somos los líderes a la hora de llevar a cabo las tareas actuales y venideras. Además, para nosotros, los deseos y las sugerencias de nuestros socios tienen siempre la máxima relevancia.

Con cada uno de nuestros productos del sector de piezas de recambio para el automóvil – desde el diagnóstico del vehículo hasta los sensores, pasando por los sistemas de combustible y los elementos de reglaje del motor –, usted dispone de la fuerza innovadora y la calidad del proveedor de equipo original. De serie, para garantizarle el éxito a largo plazo en el mundo de la automoción del mañana.

Il futuro dell'azienda

Vi sono ottime opportunità di successo per la nostra e vostra attività commerciale. Con la nostra gamma di prodotti di avanzata tecnologia e la nostra ampia rete di distribuzione siamo perfettamente posizionati sia rispetto al presente che al futuro. I suggerimenti e le esigenze dei nostri partners sono per noi sempre di grande importanza.

Tutti i nostri prodotti del settore automotive, dagli apparecchi diagnostici ai sistemi di alimentazione , dagli attuatori motore ai sensori , sono realizzati in modo innovativo e con la elevata qualità propria di una azienda produttrice di sistemi destinati al primo equipaggiamento. Garanzia di successo immediato ed a lungo termine per il settore automobilistico di oggi e di domani.

Предприятие - будущее

Хорошие шансы для успешного совместного бизнеса. Так как с нашим ориентированным на будущее спектром продукции и нашей широкомасштабной сбытовой сетью мы прекрасно подготовлены к решению текущих и будущих задач. При этом пожелания и предложения партнеров имеют для нас всегда большое значение.

В каждом из наших изделий в области автомобильных запасных деталей, начиная от диагностики автомобилей, топливных систем и исполнительных механизмов и заканчивая датчиками, Вы получаете в Ваше распоряжение инновационную силу и качество изготовителя оригинальных запчастей. Серийно, от гаранта долгосрочного успеха в автомобильном мире завтрашнего дня.

Product Overview

Produktübersicht
Présentation du produit
Descripción del producto
Panoramica prodotti
Обзор Продукта

Fuel Supply Unit

Electric next-generation fuel pumps/fuel supply units installed in tanks guarantee a permanently reliable supply of fuel to the engine. They are employed as in-tank pumps for combustion engines, with injection systems for petrol or diesel supply. A return-flow returns unused fuel to the tank.

The primary functions are:
Fuel supply of the individual or central injection system, with specified pressure and throughput, once the in-vehicle voltage has been switched on system pressure retention in the fuel supply line under all operating conditions.

The fuel supply unit generally consists of the fuel pump (sometimes with swirl pot), a filter and flange with corresponding connections. In addition, the supply unit can be equipped with a lever-type sender and can be used in combination with an immersion tubular-type sender.

Kraftstoff-Fördereinheit

Die im Tank montierten elektrischen Kraftstoffpumpen/-Fördereinheiten der neuen Generation gewährleisten eine permanent zuverlässige Kraftstoffförderung zum Motor. Sie werden als In-Tank-Pumpen für Verbrennungsmotoren mit Einspritzanlage zur Benzin- oder Dieselförderung eingesetzt. Ein Rücklauf führt nicht verbrauchten Kraftstoff zurück zum Tank.

Die Hauptfunktionen sind:
Kraftstoffversorgung der Einzel- oder Zentraleinspritzanlage mit spezifiziertem Druck und Durchfluss nach Einschalten der Bordspannung, Systemdruckerhaltung in der Kraftstoffversorgungsleitung bei allen Betriebszuständen.

Die Kraftstoff-Fördereinheit besteht in der Regel aus der Kraftstoffpumpe (z. T. mit Schlingertopf), einem Filter und dem Flansch mit den entsprechenden Anschlüssen. Zusätzlich kann die Fördereinheit mit einem Hebelgeber ausgestattet sein bzw. in Kombination mit einem Tauchrohrgeber zum Einsatz kommen.

Pompe à carburant complètes

Les pompes et systèmes électriques d'alimentation en carburant de haute technologie installés dans le réservoir garantissent une alimentation moteur fiable et constante. Ces systèmes sont constitués d'une pompe interne au réservoir pour les moteurs à combustion, et d'un système à injection pour l'alimentation en essence ou diesel. Un système de retour permet de réacheminer le carburant inutilisé vers le réservoir.

Les principales fonctions sont les suivantes:
Alimentation en carburant du système d'injection spécifique ou centralisé, avec une pression et un débit spécifiés, après mise sous tension du circuit électrique du véhicule Rétention de la pression système dans la conduite d'alimentation, quelles que soient les conditions de fonctionnement.

Le système d'alimentation en carburant est généralement constitué d'une pompe à carburant (avec ou sans cuve à turbulence), d'un filtre et d'une bride, avec les raccords adéquats. Le système peut également être équipé d'une jauge à levier et utilisé avec une jauge tubulaire immergée.

Unidade de suministro de combustible

Cuando se instalan las bombas de combustible y unidades de suministro de combustible eléctricas de nueva generación en el depósito, se garantiza un suministro de combustible permanente y fiable al motor. Se utilizan en bombas de depósitos de combustible para motores de combustión, con sistemas de inyección de suministro de gasolina o gasoil. Un dispositivo de flujo de retorno devuelve al depósito el combustible que no ha sido utilizado.

Las funciones primarias son:
Suministro de combustible del sistema de inyección individual o central, a la presión y volumen de flujo especificados, una vez conectado a la alimentación del vehículo. Retención de la presión del sistema en la línea de suministro de combustible en todas las condiciones de funcionamiento.

La unidad de suministro de combustible consta general-mente de la bomba de combustible (a veces con cámara de turbulencia), un filtro y una brida con las conexiones correspondientes. Además, la unidad de suministro puede estar equipada con un sensor de palanca, siendo posible su empleo con un sensor tubular de inmersión.

Unità di alimentazione carburante

Le pompe di alimentazione/unità di alimentazione elettriche di nuova generazione installate nel serbatoio garantiscono un'alimentazione costante e affidabile del carburante al motore. Sono impiegate come pompe interne al serbatoio per i motori a combustione, che utilizzano sistemi di iniezione benzina o diesel. Un sistema a flusso invertito riporta il carburante inutilizzato nel serbatoio.

Le funzioni principali sono:
Alimentazione del carburante al sistema di iniezione individuale o centrale, alla pressione e alla capacità specificate, dopo la messa in funzionedel veicolo. Mantenimento della pressione del sistema nei condotti di alimentazione in qualsiasi condizione di esercizio.

L'unità di alimentazione del carburante è costituita generalmente dalla pompa di alimentazione (talvolta munita di vaso di turbolenza), da un filtro e da una flangia con i relativi collegamenti. Inoltre, l'unità di alimentazione può essere munita di un galleggiante a leva o utilizzata congiuntamente a un galleggiante tubolare a immersione.

Устройства подачи топлива

Установленные в топливном баке электрические устройства для регулирования подачи топливного насоса обеспечивают бесперебойное снабжение двигателя топливом. Они применяются в качестве внутрибаковых насосов для двигателей внутреннего сгорания с системой впрыска для подачи бензина или дизельного топлива. Неиспользованное горючее возвращается назад в топливный бак по обратной магистрали.

Основными функциями являются:
Подача топлива для точечной и центральной системы впрыскивания со специфицированным давлением и расходом после включения бортового напряжения.Поддержание уровня системного давления в трубопроводе системы подачи топлива в любых рабочих режимах.

Устройство подачи топлива состоит, как правило, из топливного насоса (возможно наличие успокоительной камеры), фильтра и фланца с соответствующими соединениями. Дополнительно устройство подачи может быть оснащено датчиком рычажного типа или использоваться в комбинации с датчиком с погружной трубкой.

Lever-Type Sender

Fuel tank contents are measured by means of senders (lever-type/tubular-type senders), which either form one unit with the pump or are installed separately. Lever-type senders, in conjunction with an electrical indicator, are used to measure the fuel level.

How they work
The liquid of the fuel level to be measured contains a floater which rises or falls when the level changes and, by means of a lever, then causes a brush wiper spring to be moved on a resistance winding or a thick-film resistor. In both cases, an adaptation to the tank characteristics is implemented.

A resistance value corresponding to the liquid level is generated. The value of the respective resistance is measured by an electrical indicator and displayed in terms of fuel level values. With some transmitters the grounding is attached to the casing. Other transmitters are without grounding, i.e. the grounding is routed over a separate connection. Lever-type senders can be additionally equipped with a warning contact in order to signal the attainment of a filling level limit value (reserve), as well as for continuous measurement.

Hebelgeber

Die Messung des Tankinhaltes erfolgt mittels Sensoren (Hebel- / Tauchrohrgeber), die entweder mit der Kraftstoff-Fördereinheit eine Einheit bilden oder aber separat verbaut sind. Hebelgeber dienen zur Messung des Kraftstoffvorrates in Verbindung mit einem elektrischen Anzeigegerät.

Funktionsweise
Die Flüssigkeit des zu messenden Vorrates trägt einen Schwimmer, der bei Niveauänderung sinkt oder steigt und dabei über einen Hebel eine Schleiffeder auf einer Widerstandswicklung oder einem Dickschichtwiderstand bewegt. In beiden Fällen erfolgt eine Anpassung an die Tankkennlinie.

Ein der Flüssigkeitshöhe entsprechender Widerstandswert wird eingestellt. Die Größe des jeweiligen Widerstandswertes wird mit einem elektrischen Anzeigegerät gemessen und in Vorratswerten angezeigt. Bei einigen Gebern liegt die Masse am Gehäuse an. Andere Geber sind massefrei, d.h. die Masse wird über einen separaten Anschluss zugeführt. Hebelgeber können zusätzlich mit einem Warnkontakt ausgestattet sein, um neben der kontinuierlichen Messung das Erreichen eines Füllstandgrenzwertes (Reserve) zu signalisieren.

Jauge à levier

Les jauges sont utilisées pour mesurer le niveau de carburant dans le réservoir (jauges à levier/jauges tubulaires); elles peuvent faire partie intégrante du système d'alimentation ou être installées séparément. Associées à un indicateur électrique, les jauges à levier permettent de mesurer le niveau de carburant.

Fonctionnement
Le liquide dont le niveau est mesuré contient un flotteur, qui monte/descend en fonction des variations de niveau; un levier permet d'actionner un ressort de porte-balais sur un bobinage à résistance ou une résistance en couche épaisse. Dans les deux cas, une adaptation aux caractéristiques du réservoir a lieu.

Une valeur de résistance correspondant au niveau de liquide est générée. La valeur de la résistance est mesurée au moyen d'un indicateur électrique et affichée sous forme de niveau de carburant. Sur certains émetteurs, la masse est reliée au blindage. Sur d'autres émetteurs, il n'y a pas de masse : la masse est dirigée vers une autre connexion. Les jauges à levier peuvent également être munies d'un contact avertisseur permettant d'assurer une mesure continue et de signaler qu'un niveau de remplissage limite a été atteint (réserve).

Sensore de palanca

La medición del contenido del depósito de combustible se lleva a cabo por medio de sensores (de palanca o tubulares), que pueden formar una sola unidad con la bomba o ir instalados por separado. Los sensores de palanca, asociados a un dispositivo de indicación eléctrico, se emplean para realizar la medición del nivel de combustible.

Modo de funcionamiento
El depósito de combustible contiene un dotador, que sube o baja con los cambios de nivel y que a continuación, por medio de una palanca, hace que un resorte de escobillas se desplace sobre un devanado de resistencia o un resistor de película gruesa. Este sistema se adapta a las características de cada depósito.

Se establece un valor de resistencia que corresponde al nivel del líquido. El valor de la resistencia se mide con un dispositivo indicador eléctrico y se presenta en forma de valores de nivel de combustible. En algunos sensores, la masa va conectada a la carcasa. Otros carecen de masa, es decir, se dirigen a una conexión independiente. Los sensores de palanca pueden estar dotados de un contacto de advertencia adicional, para indicar que se ha alcanzado el valor límite de llenado (reserva) así como para efectuar mediciones continuas.

Galleggiant a leva

La misurazione del livello di carburante nel serbatoio avviene per mezzo di galleggianti (a leva o tubolari) che possono costituire parte integrante della pompa oppure essere installati a parte. I galleggianti a leva sono utilizzati insieme a un indicatore elettrico per misurare il livello di carburante.

Come funzionano
Il carburante contiene un galleggiante che sale o scende all'aumentare o al diminuire del livello e, mediante una leva, aziona la molla di una spazzola su un avvolgimento di resistenza o su un resistore a pellicola spessa. In entrambi i casi, è necessario un adattamento alle caratteristiche del serbatoio.

Si stabilisce un valore di resistenza che corrisponde al livello del liquido. Il valore della rispettiva resistenza viene misurato con un indicatore elettrico e visualizzato con valori espressi in termini di livello di carburante. In alcuni trasmettitori, la terra è collegata alla carcassa. Altri trasmettitori sono privi di messa a terra e la stessa avviene su un altro collegamento. I galleggianti a leva possono essere muniti anche di un contatto di segnalazione che oltre a indicare il raggiungimen-to di un valore limite del livello (riserva) consente la misurazione continua.

Датчик рычажного типа

Измерение уровня топлива в баке производится с помощью датчиков (датчиков рычажного типа / датчиков с погружной трубкой), которые либо образуют один унифицированный узел с устройством подачи топлива, либо устанавливаются отдельно. Датчики рычажного типа в связке с электрическим индикаторным устройством служат для измерения запаса топлива.

Принцип работы
На поверхности жидкости, запас которой необходимо измерить, находится поплавок, который опускается или поднимается при изменении уровня жидкости и при этом посредством рычага приводит в движение контактную щетку обмотки резистора или толстоплёночного резистора. В обоих случаях имеет место адаптация к характеристической кривой уровня заполнения топливного бака.

Устанавливается сопротивление, соответствующая данному уровню жидкости. Величина сопротивления фиксируется электрическим индикационным устройством и отображается в виде величины уровня топлива. В некоторых датчиках «масса» выведена на корпус. Другие не соединены с корпусом, т.е. «масса» выведена через отдельное соединение. Датчик рычажного типа может быть дополнительно оснащен контактом предупредительного сигнала, чтобы наряду с непрерывным измерением оповещать о достижении граничного значения уровня наполнения (запаса).

Fuel Pump

The fuel pump is a component of a fuel supply unit sited in the tank. Within the supply units, the pump is sometimes installed in a swirl pot. Fuel pumps are sometimes equipped with a lter.

Kraftstoffpumpe

Die Kraftstoffpumpe ist Bestandteil einer Kraftstoff-Förder-einheit, die im Tank betrieben wird. Zum Teil ist die Pumpe innerhalb der Fördereinheit in einem Schlingertopf verbaut. Die Kraftstoffpumpen sind zum Teil mit einem Filter ausgestattet.

Pompe à carburant

La pompe à carburant est un élément du système d'alimentation situé dans le réservoir. A l'intérieur du système, la pompe est parfois installée dans une cuve à turbulence. Les pompes à carburant sont parfois équipées d'un filtre.

Bomba de combustible

La bomba de combustible es un componente de una unidad de suministro de combustible situada en el depósito que puede instalarse en una cámara de turbulencia y que, en ocasiones, están equipadas con un filtro.

Pompa carburante

La pompa di alimentazione è un componente dell'unità di alimentazione situato nel serbatoio. Talvolta, la pompa è installata in un vaso di turbolenza, chiamato comunemente cestello. Le pompe possono essere munite di filtro.

Топливный насос

Топливный насос является составной частью устройства подачи топлива, установленной в топливном баке. Насос часто крепится внутри устройства подачи топлива в успокоительной камере. Топливные насосы могут быть оснащены фильтрами.

Petrol Injection Valve

The exact quantity of fuel is determined for every engine operating state. The injection valve injects the calculated quantity exactly dosed at the prescribed time in front of the cylinder input valve and thus ensures clean and ef cient fuel utilization.

Benzin-Einspritzventil

Für jeden Betriebszustand des Motors wird die exakte Menge an Kraftstoff ermittelt. Das Einspritzventil sprüht die errechnete Menge genau und dosiert, zum vorgegebenen Zeitpunkt, vor das Einlassventil des Zylinders und sorgt somit für eine saubere und effiziente Ausnutzung des Kraftstoffes.

Injection essence

La quantité exacte de carburant est définie pour chaque état de fonctionnement du moteur. L'injecteur injecte précisément la quantité calculée d'essence et effectue le dosage, au moment donné, en amont de la vanne d'admission du cylindre, assurant ainsi une utilisation saine et efficace du carburant.

Valvola di iniezione benzina

Para cada estado de funcionamiento del motor se determina la cantidad exacta de combustible. La válvula de inyección inyecta exactamante la cantidad calculada y dosifica, en el momento predeterminado, delante de la válvula de admisión del cilindro y vela por un aprovechamiento limpio y eficiente del combustible.

Válvula de inyección de gasolina

Per ogni condizione di esercizio del motore viene rilevata la giusta quantità di carburante. La valvola di iniezione spruzza la quantità calcolata in modo preciso e dosato, nel momento prestabilito, davanti alla valvola di aspirazione del cilindro assicurando, in tal modo, un utilizzo pulito ed efficiente del carburante.

Бензиновая форсунка

Каждому рабочему состоянию двигателя соответствует точное количество подаваемого топлива. Форсунка впрыскивает точно рассчитанное количество топлива дозировано, в заданный момент времени перед клапаном подачи цилиндра и тем самым обеспечивает аккуратное и эффективное использование топлива.

Fuel Pressure Regulator

The fuel pressure regulator is attached at the end of the distribution pipe and keeps the fuel pressure at a constant value. Located in the metal casing of the fuel pressure regulator there is a spring-loaded membrane, which allows the opening of the return-flow channel if the set pressure is exceeded. In this way, surplus fuel can flow back to the fuel tank.

Kraftstoff-Druckregler

Der Kraftstoff-Druckregler ist am Ende des Verteilerrohres angebracht und hält den Kraftstoffdruck auf einem konstanten Wert. Im Metallgehäuse des Kraftstoff-Druckreglers gibt eine federbelastete Membran beim Überschreiten des eingestellten Druckes den Rücklaufkanal frei. Dadurch kann überschüssiger Kraftstoff zum Kraftstoffbehälter zurückfließen.

Régulateur de pression de carburant

Le régulateur de pression de carburant est relié à l'extrémité de la conduite de distribution et permet de maintenir le niveau de pression du carburant. A l'intérieur du boîtier métallique du régulateur, se trouve une membrane à ressort permettant l'ouverture du canal d'écoulement inverse en cas de surpression. Ceci permet aux surplus de carburant de retourner dans le réservoir.

Reguladore de presión de combustible

El regulador de presión del combustible está conectado al final de la tubería de distribución y mantiene la presión de combustible a un valor constante. En la carcasa metálica del regulador de presión de combustible, existe una membrana accionada por un muelle que permite la apertura del canal de fiujo de retorno en caso de sobrepasarse la presión establecida. De este modo, el exceso de combustible puede dirigirse de nuevo hacia el depósito de combustible.

Regolatore di pressione carburante

Il regolatore di pressione del carburante è collegato in fondo al tubo di distribuzione e mantiene costante la pressione del carburante. All'interno della carcassa metallica del regolatore di pressione si trova una membrana caricata a molla che consente l'apertura del canale di rifiusso in caso di superamento della pressione prestabilita. In questo modo, il carburante in eccesso può tornare nel serbatoio.

Регулятор давления топлива

Регулятор давления топлива устанавливается в конце распределительной трубы и поддерживает постоянное давления топлива. Расположенная в металлическом корпусе регулятора давления топлива подпружиненная мембрана при превышении установленного давления деблокирует канал обратной подачи. В результате лишнее топливо может стекать обратно в топливный бак.

Fuel filter

Fuel filters are an important part of every fuel supply unit, providing vital protection for fuel systems and engines against damage caused by tiny particles of dirt. Depending on the system, one or more filters can be fitted in conjunction with a fuel pump or supply unit.

Kraftstofffilter

Kraftstoff-Filter sind wichtige Bestandteile einer Kraftstoff-Fördereinheit. Durch ihre Siebfunktion schützen sie das Kraftstoffsystem und den Motor vor der Zerstörung durch die Einlagerung immer kleiner werdender Schmutzpartikel. Je nach System können ein oder mehrere Kraftstoff-Filter zusammen mit der Kraftstoffpumpe bzw. -Fördereinheit verbaut sein.

Filtre à carburant

Le filtre à carburant est une pièce importante du système d'alimentation en carburant car il permet de protéger le système d'alimentation et le moteur contre les dommages causés par les fines impuretés contenues dans le carburant. Selon le système installé, un ou plusieurs filtres peuvent avoir été posés parallèlement à la pompe à carburant ou au système d'alimentation.

Filtro combustible

Los filtros de gasolina son una parte importante de cualquier sistema de suministro de combustible, ya que protegen tanto al motor como a sus componentes de posibles daños provocados por pequeñas partículas de suciedad. Dependiendo del sistema, se pueden utilizar uno o más filtros en conjunción con una bomba o unidad de suministro.

Filtro carburante

I filtri carburante proteggono i componenti dell'impianto di alimentazione e il motore dai danni causati dalle particelle di sporco e costituiscono quindi una parte molto importante dell'unità di alimentazione. A seconda dell'impianto, possono essere montati uno o più filtri, unitamente ad una pompa o unità di alimentazione.

Топливный фильтр

Топливный фильтр представляет собой одну из важнейших составных частей устройства подачи топлива. Благодаря своей фильтрующей функции они защищают топливную систему и двигатель от разрушения в результате накопления постоянно уменьшающихся частиц загрязнений. В зависимости от системы в топливном насосе или устройстве подачи топлива могут быть установлены несколько топливных фильтров.

Notes

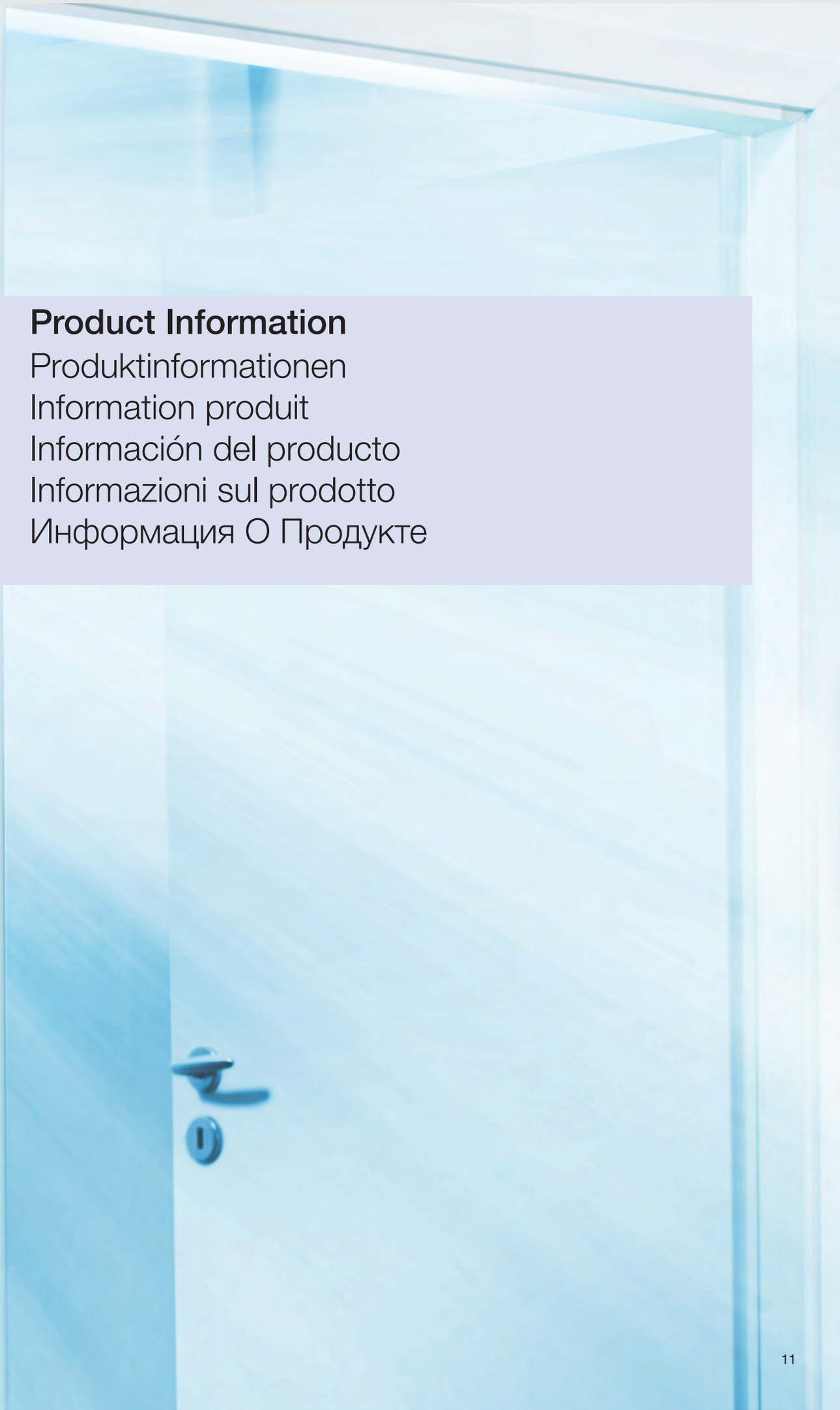

Product Information

Produktinformationen
Information produit
Información del producto
Informazioni sul prodotto
Информация О Продукте

220-212-001-001Z

Fuel Supply Unit

Diesel (V65)

[bar] 0.5

AUDI
A3 (8L1)

SEAT
LEON (1M1)

SKODA
OCTAVIA (1U2) / OCTAVIA Combi (1U5)

VW
BORA (1J2) / BORA Estate (1J6) / GOLF IV (1J1) / GOLF IV Variant (1J5) / NEW BEETLE (9C1, 1C1) / NEW BEETLE Convertible (1Y7)

220-212-010-002Z

Fuel Supply Unit

[bar] 0.5

Diesel (V65)

SKODA
SUPERB (3U4)

VW
PASSAT (3B3)

220-801-004-005Z

Fuel Supply Unit

Diesel (V65)

Sensor Type (C71): Lever Sensor (V93)

AUDI
A4 (8D2, B5) / A4 (8E2, B6) / A4 Avant (8D5, B5) / A4 Avant (8E5, B6) / A6 (4B2, C5) / A6 Avant (4B5, C5) / A8 (4D2, 4D8) / ALLROAD (4BH, C5)

VW
PASSAT (3B2) / PASSAT (3B3) / PASSAT Variant (3B5) / PASSAT Variant (3B6)

220-801-004-006Z

Fuel Supply Unit

Diesel (V65)

[bar] 0.5

AUDI
A4 (8E2, B6) / A4 Avant (8E5, B6) / A4 Convertible (8H7, B6, 8HE, B7) / A6 (4B2, C5) / A6 Avant (4B5, C5) / ALLROAD (4BH, C5)

220-801-005-005Z

Fuel Supply Unit

Diesel (V65)

[bar] 0.5

AUDI
A6 (4B2, C5) / A6 Avant (4B5, C5)

SKODA
SUPERB (3U4)

VW
PASSAT (3B2) / PASSAT (3B3) / PASSAT Variant (3B5) / PASSAT Variant (3B6)

220-801-005-006Z

Fuel Supply Unit

Diesel (V65)

[bar] 0.5

AUDI
A6 (4B2, C5) / A6 Avant (4B5, C5)

220-801-011-001Z

Lever-Type Sender

Diesel (V65)

Supplementary Article/Info 2 (C106): without pump (V196)

LAND ROVER
DEFENDER Cabrio (LD) / DEFENDER Pickup (LD_) / DEFENDER Platform/Chassis (LD) / DEFENDER Station Wagon (LD)

220-801-011-002Z

Fuel Supply Unit

Diesel (V65)

LAND ROVER
DEFENDER Cabrio (LD) / DEFENDER Pickup (LD_) / DEFENDER Platform/Chassis (LD) / DEFENDER Station Wagon (LD)

220-801-012-001Z

Fuel Supply Unit

Diesel (V65)

[bar] 0.5

VW
PASSAT (3B2) / PASSAT (3B3) / PASSAT Variant (3B5) / PASSAT Variant (3B6)

220-805-001-003Z

Lever-Type Sender

Sensor Type (C71): Lever Sensor (V93)

Diesel (V65)

Supplementary Article/Info 2 (C106): without pump (V196)

VW
TRANSPORTER IV Box (70XA) / TRANSPORTER IV Bus (70XB, 70XC, 7DB, 7DW, 7DK) / TRANSPORTER IV Platform/Chassis (70XD)

220-806-005-001Z

Lever-Type Sender

Diesel (V65)

Supplementary Article/Info 2 (C106): without pump (V196)

Sensor Type (C71): Lever Sensor (V93)

AUDI
A3 (8L1)

VW
BORA (1J2) / BORA Estate (1J6) / GOLF IV (1J1) / GOLF IV Variant (1J5) / NEW BEETLE (9C1, 1C1)

221-824-019-022Z

Lever-Type Sender

Sensor Type (C71): Lever Sensor (V93)

Supplementary Article/Info 2 (C106): with flange (V187)

VOLVO
240 (P242, P244) / 240 Kombi (P245) / 260 (P262, P264)

221-824-022-002Z

Lever-Type Sender

Sensor Type (C71): Lever Sensor (V93)

Petrol (V61)

VW
GOLF I (17) / GOLF I Cabriolet (155) / JETTA I (16) / SCIROCCO (53B)

221-824-022-014Z

Lever-Type Sender

Sensor Type (C71): Lever Sensor (V93)

VW
TRANSPORTER III Box / TRANSPORTER III Bus / TRANSPORTER III Platform/Chassis

221-824-027-037Z

Lever-Type Sender

[V] I→ 6

→I [V] 24

AUDI
100 (4A, C4) / A6 (4A, C4) / A6 Avant (4A, C4)

221-824-043-002Z

Lever-Type Sender

Sensor Type (C71): Lever Sensor (V93)

Supplementary Article/Info 2 (C106): without pump (V196) / with flange (V187)

Petrol (V61) / Diesel (V65)

BMW
3 (E36) / 3 Compact (E36) / 3 Convertible (E36) / 3 Coupe (E36) / 3 Touring (E36)

221-824-053-001Z

Lever-Type Sender

Sensor Type (C71): Lever Sensor (V93)

Supplementary Article/Info 2 (C106): with flange (V187) / without pump (V196)

Petrol (V61)

VW
GOLF III (1H1) / GOLF III Cabriolet (1E7) / GOLF III Variant (1H5) / VENTO (1H2)

221-824-054-053C

Lever-Type Sender

Sensor Type (C71): Lever Sensor (V93)

221-824-055-001Z

Lever-Type Sender

Diesel (V65)

Sensor Type (C71): Lever Sensor (V93)

Supplementary Article/Info 2 (C106): without pump (V196)

LAND ROVER
RANGE ROVER II (LP)

221-824-055-003Z

Fuel Supply Unit

[bar] 0.3

Diesel (V65)

[V] I→ 6

→I [V] 15

LAND ROVER
RANGE ROVER II (LP)

221-824-057-009Z

Lever-Type Sender

Supplementary Article/Info 2 (C106): without pump (V196)

Diesel (V65)

Sensor Type (C71): Lever Sensor (V93)

MERCEDES-BENZ
SPRINTER 2-t Box (901, 902) / SPRINTER 2-t Bus (901, 902) / SPRINTER 2-t Platform/Chassis (901, 902) / SPRINTER 3-t Box (903) / SPRINTER 3-t Bus (903) / SPRINTER 3-t Platform/Chassis (903) / SPRINTER 4-t Box (904) / SPRINTER 4-t Bus (904) / SPRINTER 4-t Platform/Chassis (904)

221-824-068-043Z

Lever-Type Sender

Supplementary Article/Info 2 (C106): without pump (V196)

Petrol (V61) / Diesel (V65)

Sensor Type (C71): Lever Sensor (V93)

AUDI
A3 (8L1) / TT (8N3) / TT Roadster (8N9)

SEAT
LEON (1M1) / TOLEDO II (1M2)

SKODA
OCTAVIA (1U2) / OCTAVIA Combi (1U5)

VW
BORA (1J2) / BORA Estate (1J6) / GOLF IV (1J1) / GOLF IV Variant (1J5) / GOLF V (1K1) / NEW BEETLE (9C1, 1C1) / NEW BEETLE Convertible (1Y7)

221-824-070-006Z

Lever-Type Sender

Sensor Type (C71): Lever Sensor (V93)

Supplementary Article/Info 2 (C106): without pump (V196)

Diesel (V65)

CITROËN
EVASION (22, U6) / JUMPY (U6U) / XANTIA (X1) / XANTIA (X2) / XANTIA Break (X1) / XANTIA Break (X2)

FIAT
ULYSSE (220)

PEUGEOT
806 (221)

221-824-092-004Z

Lever-Type Sender

Sensor Type (C71): Lever Sensor (V93)

Supplementary Article/Info 2 (C106): without pump (V196)

Petrol (V61) / Diesel (V65)

VW
TRANSPORTER V Box (7HA, 7HH, 7EA, 7EH) / TRANSPORTER V Bus (7HB, 7HJ, 7EB, 7EJ, 7EF, 7EG, 7HF, 7EC) / TRANSPORTER V Platform/Chassis (7JD, 7JE, 7JL, 7JY, 7JZ, 7FD

221-825-018-100Z

Lever-Type Sender

Sensor Type (C71): Lever Sensor (V93)

Forward- /Backflow (C86): with fore- / backflow (V158)

MERCEDES-BENZ
T2/LN1 Box Body / Estate / T2/LN1 Dumptruck / T2/LN1 Platform/Chassis

221-831-001-001Z

Lever-Type Sender

Sensor Type (C71): Lever Sensor (V93)

VW
TRANSPORTER III Box / TRANSPORTER III Bus / TRANSPORTER III Platform/Chassis

221-833-002-009Z

Lever-Type Sender

VW
PASSAT (3A2, 35I)

221-833-002-011Z

Lever-Type Sender

Sensor Type (C71): Lever Sensor (V93)

Supplementary Article/Info 2 (C106): without flange (V203) / without pump (V196)

Petrol (V61)

VW
CORRADO (53I) / GOLF II (19E, 1G1) / GOLF III (1H1) / GOLF III Cabriolet (1E7) / GOLF III Variant (1H5) / VENTO (1H2)

221-833-003-006Z

Lever-Type Sender

Sensor Type (C71): Lever Sensor (V93)

Supplementary Article/Info 2 (C106): without pump (V196) / without flange (V203)

Petrol (V61) / Diesel (V65)

OPEL
VECTRA B (36_) / VECTRA B Estate (31_) / VECTRA B Hatchback (38_)

VAUXHALL
VECTRA (B) / VECTRA (B) Estate / VECTRA (B) Hatchback

221-838-001-018Z

Lever-Type Sender

Sensor Type (C71): Lever Sensor (V93)

Supplementary Article/Info 2 (C106): without pump (V196)

Petrol (V61) / Diesel (V65)

MERCEDES-BENZ
S-CLASS (W220) / S-CLASS Coupe (C215)

221-838-001-020Z

Lever-Type Sender

Sensor Type (C71): Lever Sensor (V93)

Supplementary Article/Info 2 (C106): without pump (V196)

Petrol (V61) / Diesel (V65)

MERCEDES-BENZ
E-CLASS (W210)

221-839-001-008Z

Lever-Type Sender

Sensor Type (C71): Lever Sensor (V93)

Supplementary Article/Info 2 (C106): with pump (V175)

Diesel (V65)

MERCEDES-BENZ
C-CLASS Estate (S202)

221-839-001-010Z

Lever-Type Sender

Sensor Type (C71): Lever Sensor (V93)

Supplementary Article/Info 2 (C106): with pump (V175)

Diesel (V65) / Bio Diesel (V62)

MERCEDES-BENZ
C-CLASS (W202) / C-CLASS Estate (S202)

221-839-001-014Z

Lever-Type Sender

Sensor Type (C71): Lever Sensor (V93)

Supplementary Article/Info 2 (C106): without pump (V196)

Petrol (V61) / Diesel (V65)

MERCEDES-BENZ
C-CLASS (W202) / C-CLASS Estate (S202) / CLK (C208) / CLK Convertible (A208)

221-839-002-004Z

Lever-Type Sender

Sensor Type (C71): Lever Sensor (V93)

Part number of recommended accessories (C31): A 202 540 41 13

Petrol (V61)

MERCEDES-BENZ
C-CLASS (W202) / C-CLASS Estate (S202) / CLK (C208) / CLK Convertible (A208)

224-817-022-007Z

Lever-Type Sender

Sensor Type (C71): Tube Sensor (V92)

Fuel Supply (C111): Fit together with the fuel pump (V217)

Petrol (V61)

BMW
3 (E30) / 3 Convertible (E30) / 3 Touring (E30)

228-212-001-001Z

Fuel Pump

Supplementary Article/Info 2 (C106): with swirl pot (V186)

Diesel (V65)

[bar] 0.15

Electric (V55)

BMW
5 (E34) / 5 Touring (E34)

228-214-001-007Z

Fuel Supply Unit

Diesel (V65)

[bar] 0.5

BMW
3 (E36) / 3 Touring (E36)

228-214-001-008Z

Fuel Supply Unit

Diesel (V65)

[bar] 0.5

BMW
3 Compact (E36)

228-214-002-005Z

Fuel Supply Unit

Diesel (V65)

[bar] 0.5

BMW
3 (E46) / 3 Compact (E46) / 3 Coupe (E46) / 3 Touring (E46)

228-214-003-003Z

Fuel Supply Unit

Diesel (V65)

[bar] 2.5

ROVER
75 (RJ) / 75 Tourer (RJ)

228-214-004-001Z

Fuel Supply Unit

[bar] 2.5

Diesel (V65)

LAND ROVER
FREELANDER (LN) / FREELANDER Soft Top (LN_)

228-220-004-002Z

Fuel Supply Unit

[bar] 3

Supplementary Article/Supplementary Info (C82): without tank sender unit (V149)

Petrol (V61)

BMW
3 (E30)

228-220-007-001Z

Fuel Supply Unit

[bar] 3

Supplementary Article/Supplementary Info (C82): without tank sender unit (V149)

Petrol (V61)

BMW
3 (E30) / 3 Convertible (E30) / 3 Touring (E30)

228-222-005-001Z

Fuel Supply Unit

[bar] 3.5

Petrol (V61)

BMW
3 (E36) / 3 Convertible (E36) / 3 Coupe (E36)

228-222-005-003Z

Fuel Supply Unit

[bar] 3.5

Petrol (V61)

BMW
3 (E36) / 3 Convertible (E36) / 3 Coupe (E36) / 3 Touring (E36)

228-222-005-004Z

Fuel Supply Unit

[bar] 3.5

Petrol (V61)

BMW
3 Compact (E36)

228-222-008-002Z

Fuel Supply Unit

[bar] 3

Petrol (V61)

CITROËN
ZX (N2) / ZX Break (N2)

PEUGEOT
306 (7B, N3, N5) / 306 Hatchback (7A, 7C, N3, N5)

228-222-008-006Z

Fuel Supply Unit

[bar] 3

Petrol (V61)

CITROËN
XANTIA (X1) / XANTIA (X2) / XANTIA Break (X1)

PEUGEOT
806 (221)

228-222-008-008Z

Fuel Supply Unit

[bar] 3.5

Petrol (V61)

Sensor Type (C71): Lever Sensor (V93)

PEUGEOT
406 (8B) / 406 Break (8E/F) / 406 Coupe (8C)

228-222-008-011Z

Fuel Supply Unit

[bar] 3.5

Petrol (V61)

CITROËN
XSARA (N1) / XSARA Break (N2) / XSARA Coupe (N0)

228-222-008-012Z

Fuel Supply Unit

[bar] 3.5

Petrol (V61)

PEUGEOT
406 (8B) / 406 Break (8E/F) / 406 Coupe (8C)

228-222-008-013Z

Fuel Supply Unit

[V] 12

[bar] 3.5

Petrol (V61)

Sensor Type (C71): Lever Sensor (V93)

[l/h] 120

CITROËN
EVASION (22, U6) / JUMPY (U6U)

PEUGEOT
806 (221) / EXPERT (224)

228-222-009-002Z

Fuel Supply Unit

[bar] 3.5

Petrol (V61)

BMW
3 (E46) / 3 Compact (E46) / 3 Convertible (E46) / 3 Coupe (E46) / 3 Touring (E46)

228-222-010-002Z

Fuel Supply Unit

[bar] 4.3

Petrol (V61)

ROVER
75 (RJ) / 75 Tourer (RJ)

228-222-011-001Z

Fuel Supply Unit

Diesel (V65)

[bar] 2

SMART
CABRIO (450) / CITY-COUPE (450) / FORTWO Cabrio (450) / FORTWO Coupe (450)

228-222-012-005Z

Fuel Supply Unit

Diesel (V65)

[bar] 3.2

CITROËN
XSARA (N1) / XSARA Break (N2)

PEUGEOT
306 (7B, N3, N5) / 306 Break (7E, N3, N5) / 306 Hatchback (7A, 7C, N3, N5)

228-222-012-006Z

Fuel Supply Unit

[bar] 3.2

Diesel (V65)

CITROËN
XSARA (N1) / XSARA Box / XSARA Break (N2) / XSARA Coupe (N0) / XSARA PICASSO (N68)

228-222-012-007Z

Fuel Supply Unit

Diesel (V65)

[bar] 3.2

CITROËN
XSARA (N1) / XSARA Box / XSARA Break (N2) / XSARA Coupe (N0) / XSARA PICASSO (N68)

228-222-015-001Z

Fuel Supply Unit

Diesel (V65)

[bar] 3.2

CITROËN
C5 I (DC_)

228-222-015-008Z

Fuel Supply Unit

[bar] 2

Electric (V55)

Diesel (V65)

FIAT
ULYSSE (179AX)

LANCIA
PHEDRA (179)

228-222-015-009Z

Fuel Supply Unit

[bar] 3.2

Diesel (V65)

CITROËN
C4 I (LC_) / C8 (EA_, EB_) / EVASION (22, U6) / JUMPY / JUMPY (U6U) / JUMPY Box / JUMPY Box (BS_, BT_, BY_, BZ_) / JUMPY Platform/Chassis (BU_, BV_, BW_, BX_)

FIAT
SCUDO Box (220L) / SCUDO Combinato (220P) / ULYSSE (179AX) / ULYSSE (220)

LANCIA
ZETA (220)

PEUGEOT
307 (3A/C) / 307 Break (3E) / 307 SW (3H) / 806 (221) / 807 (E) / EXPERT (224) / EXPERT Box (222) / EXPERT Box (VF3A_, VF3U_, VF3X_) / EXPERT Platform/Chassis / EXPERT Platform/Chassis (223) / EXPERT Tepee (VF3V_)

228-222-015-010Z

Fuel Supply Unit

[bar] 3.2

Diesel (V65)

PEUGEOT
206 Hatchback (2A/C) / 206 SW (2E/K) / 406 Break (8E/F)

228-222-016-001Z

Fuel Supply Unit

[bar] 3.5

Petrol (V61)

PEUGEOT
307 (3A/C)

228-222-016-005Z

Fuel Supply Unit

[bar] 3.5

Petrol (V61)

PEUGEOT
206 Saloon / 206+ (T3E) / 406 (8B) / 406 Break (8E/F) / 406 Coupe (8C)

228-222-018-001Z

Fuel Supply Unit

[bar] 3

Petrol (V61)

PEUGEOT
406 (8B) / 406 Break (8E/F) / 406 Coupe (8C)

228-225-020-004Z

Fuel Supply Unit

[bar] 3

Petrol (V61)

VW
GOLF III (1H1) / GOLF III Cabriolet (1E7) / GOLF III Variant (1H5) / GOLF IV Cabriolet (1E7) / VENTO (1H2)

228-225-021-004Z

Fuel Supply Unit

[bar] 1.2

Petrol (V61)

VW
GOLF III (1H1) / GOLF III Cabriolet (1E7) / GOLF III Variant (1H5) / VENTO (1H2)

228-226-001-002Z

Fuel Supply Unit

[bar] 3.8

Petrol (V61)

MERCEDES-BENZ
SPRINTER 2-t Box (901, 902) / SPRINTER 2-t Bus (901, 902) / SPRINTER 2-t Platform/Chassis (901, 902) / SPRINTER 3-t Box (903) / SPRINTER 3-t Bus (903) / SPRINTER 3-t Platform/Chassis (903) / SPRINTER 4-t Box (904) / SPRINTER 4-t Bus (904) / SPRINTER 4-t Platform/Chassis (904)

VW
LT 28-35 II Bus (2DB, 2DE, 2DK) / LT 28-46 II Box (2DA, 2DD, 2DH) / LT 28-46 II Platform/Chassis (2DC, 2DF, 2DG, 2DL, 2DM)

228-226-004-001Z

Fuel Supply Unit

Diesel (V65)

LAND ROVER
DISCOVERY II (LJ, LT)

228-226-004-002Z

Fuel Supply Unit

Diesel (V65)

LAND ROVER
DEFENDER Cabrio (LD) / DEFENDER Pickup (LD_) / DEFENDER Station Wagon (LD)

228-226-004-006Z

Fuel Supply Unit

Diesel (V65)

LAND ROVER
DEFENDER Cabrio (LD) / DEFENDER Pickup (LD_) / DEFENDER Station Wagon (LD)

228-226-007-002Z

Fuel Supply Unit

[bar] 5.1

Petrol (V61)

MINI
MINI (R50, R53)

228-226-007-003Z

Fuel Supply Unit

[bar] 4.6

Petrol (V61)

MINI
MINI (R50, R53)

228-226-008-001Z

Fuel Supply Unit

[bar] 3.7

Petrol (V61)

ROVER
75 (RJ) / 75 Tourer (RJ)

228-228-001-009Z

Fuel Supply Unit

[bar] 4.7

Petrol (V61)

[V] 12

AUDI
A4 (8D2, B5) / A4 Avant (8D5, B5)

228-228-006-001Z

Fuel Supply Unit

[bar] 4

Petrol (V61)

[V] 12

AUDI
A6 (4B2, C5) / A6 (4F2, C6) / A6 Avant (4B5, C5) / A6 Avant (4F5, C6)

228-228-006-003Z

Fuel Supply Unit

AUDI
A6 (4B2, C5) / A6 Avant (4B5, C5) / ALLROAD (4BH, C5)

228-228-007-001Z

Fuel Supply Unit

[bar] 4

Petrol (V61)

AUDI
A6 (4B2, C5)

VW
PASSAT (3B2) / PASSAT Variant (3B5)

228-228-008-001Z

Fuel Supply Unit

[bar] 4

Petrol (V61)

[V] 12

AUDI
A4 (8E2, B6) / A4 (8EC, B7) / A4 Avant (8E5, B6) / A4 Avant (8ED, B7) / A4 Convertible (8H7, B6, 8HE, B7)

228-228-008-002Z

Fuel Supply Unit

[bar] 4

Petrol (V61)

AUDI
A4 (8E2, B6) / A4 (8EC, B7) / A4 Avant (8E5, B6) / A4 Avant (8ED, B7) / A4 Convertible (8H7, B6, 8HE, B7)

228-230-004-001Z

Fuel Supply Unit

[bar] 1

Petrol (V61)

CITROËN
SAXO (S0, S1)

PEUGEOT
106 II (1)

228-230-004-003Z

Fuel Supply Unit

[bar] 3.5

Petrol (V61)

CITROËN
SAXO (S0, S1)

PEUGEOT
106 II (1)

228-230-004-004Z

Fuel Supply Unit

[bar] 1

Petrol (V61)

CITROËN
SAXO (S0, S1)

PEUGEOT
106 II (1)

228-230-004-005Z

Fuel Supply Unit

[bar] 3.5

Petrol (V61)

CITROËN
SAXO (S0, S1)

PEUGEOT
106 II (1)

228-231-006-004Z

Fuel Supply Unit

Sensor Type (C71): Lever Sensor (V93)

[bar] 3.5

Petrol (V61)

Electric (V55)

Forward- /Backflow (C86): with fore- / backflow (V158)

MERCEDES-BENZ
A-CLASS (W168)

228-232-003-001Z

Fuel Supply Unit

[bar] 4.3

Petrol (V61)

LAND ROVER
FREELANDER (LN)

228-232-003-002Z

Fuel Supply Unit

[bar] 4.3

Petrol (V61)

LAND ROVER
FREELANDER (LN) / FREELANDER Soft Top (LN_)

228-232-003-003Z

Fuel Supply Unit

Petrol (V61)

[V] 8

LAND ROVER
FREELANDER (LN)

228-233-001-003Z

Fuel Supply Unit

[bar] 3

Petrol (V61)

Sensor Type (C71): Lever Sensor (V93)

AUDI
A3 (8L1) / A3 (8P1)

SEAT
LEON (1M1) / TOLEDO II (1M2)

SKODA
OCTAVIA (1U2) / OCTAVIA (1Z3) / OCTAVIA Combi (1U5) / OCTAVIA Combi (1Z5) / ROOMSTER (5J) / ROOMSTER Praktik (5J)

VW
BORA (1J2) / BORA Estate (1J6) / GOLF IV (1J1) / GOLF IV Variant (1J5) / NEW BEETLE (9C1, 1C1) / NEW BEETLE Convertible (1Y7)

228-233-002-007Z

Fuel Supply Unit

[bar] 4

Petrol (V61)

[V] 12

AUDI
A6 (4B2, C5) / A6 Avant (4B5, C5)

228-233-002-009Z

Fuel Supply Unit

[bar] 4

Petrol (V61)

SKODA
SUPERB (3U4)

VW
PASSAT (3B3) / PASSAT Variant (3B6)

228-233-005-009Z

Fuel Supply Unit

[bar] 4

Petrol (V61)

AUDI
A3 (8L1) / TT (8N3) / TT Roadster (8N9)

SEAT
LEON (1M1) / TOLEDO II (1M2)

VW
GOLF IV (1J1)

228-233-005-010Z

Fuel Supply Unit

[bar] 4

Petrol (V61)

AUDI
TT (8N3) / TT Roadster (8N9)

228-233-016-012Z

Fuel Supply Unit

[bar] 4

Petrol (V61)

AUDI
TT (8N3) / TT Roadster (8N9)

228-233-029-001Z

Fuel Supply Unit

[bar] 4

Petrol (V61)

VW
TOURAN (1T1, 1T2)

228-233-029-002Z

Fuel Supply Unit

[bar] 4

Petrol (V61)

VW
TOURAN (1T1, 1T2)

228-235-001-015Z

Fuel Supply Unit

[bar] 2.6

Diesel (V65)

[V] 12

FIAT
PANDA (169) / PANDA Van (169)

228-235-012-001Z

Fuel Supply Unit

[bar] 0.5

Diesel (V65)

VW
TOURAN (1T1, 1T2)

228-235-023-010Z

Fuel Supply Unit

[bar] 4

Petrol (V61)

[V] 12

T026: In vehicles without an auxiliary heater (PR-9M0) a cap (VDO#A2C52062707Z / VAG#8E0 201 263 G) must be fastened to the free line on the flange.

AUDI
A6 (4F2, C6)

228-235-039-006Z

Fuel Supply Unit

[bar] 4

Petrol (V61)

[V] 12

T026: In vehicles without an auxiliary heater (PR-9M0) a cap (VDO#A2C52062707Z / VAG#8E0 201 263 G) must be fastened to the free line on the flange.

AUDI
A4 (8EC, B7) / A4 Avant (8ED, B7)

SEAT
EXEO (3R2)

228-235-040-005Z

Fuel Supply Unit

[bar] 4

Petrol (V61)

[V] 12

Vehicle Equipment (C75): for vehicles without parking heater (V129)

AUDI
A4 (8EC, B7)

228-235-040-006Z

Fuel Supply Unit

[bar] 4

Petrol (V61)

[V] 12

T026: In vehicles without an auxiliary heater (PR-9M0) a cap (VDO#A2C52062707Z / VAG#8E0 201 263 G) must be fastened to the free line on the flange.

AUDI
A4 (8EC, B7) / A4 Avant (8ED, B7) / A4 Convertible (8H7, B6, 8HE, B7)

228-235-045-001Z

Fuel Supply Unit

[bar] 4.4

Petrol (V61)

[V] 13.5

MERCEDES-BENZ
CLS (C219) / E-CLASS (W211) / E-CLASS T-Model (S211)

228-235-048-005Z

Fuel Supply Unit

[bar] 4

Petrol (V61)

[V] 12

AUDI
A6 (4F2, C6) / A6 Allroad (4FH, C6) / A6 Avant (4F5, C6)

228-235-059-002Z

Fuel Supply Unit

[bar] 4.6

Diesel (V65)

[V] 12.5

ALFA ROMEO
159 (939) / BRERA (939) / SPIDER (939, 939_)

228-235-068-003Z

Fuel Supply Unit

[bar] 2.6

Diesel (V65)

[V] 12

FIAT
GRANDE PUNTO (199) / PUNTO (199) / PUNTO EVO (199) / PUNTO Van (199)

228-235-069-004Z

Fuel Supply Unit

[bar] 4.6

Diesel (V65)

[V] 12

ALFA ROMEO
MITO (955)

FIAT
GRANDE PUNTO (199) / PUNTO (199) / PUNTO EVO (199) / PUNTO Van (199)

228-235-070-001Z

Fuel Supply Unit

[bar] 4

Petrol (V61)

AUDI
A3 (8P1) / A3 Sportback (8PA)

SEAT
ALTEA (5P1) / LEON (1P1) / TOLEDO III (5P2)

SKODA
OCTAVIA (1Z3) / OCTAVIA Combi (1Z5)

VW
EOS (1F7, 1F8) / GOLF V (1K1) / GOLF PLUS (5M1, 521) / JETTA III (1K2)

228-235-089-003Z

Fuel Supply Unit

[bar] 4

Petrol (V61)

[V] 12

T026: In vehicles without an auxiliary heater (PR-9M0) a cap (VDO#A2C52062707Z / VAG#8E0 201 263 G) must be fastened to the free line on the flange.

AUDI
A6 (4F2, C6) / A6 Allroad (4FH, C6) / A6 Avant (4F5, C6)

228-235-106-001Z

Fuel Supply Unit

[bar] 4

Petrol (V61)

[V] 12

FIAT
500 (312) / 500 C (312) / 500L (199_) / PANDA (169) / PANDA Van (169)

FORD
KA (RU8)

228-236-005-016Z

Fuel Supply Unit

VW
TOUAREG (7LA, 7L6, 7L7)

228-236-005-017Z

Fuel Supply Unit

[bar] 4

Petrol (V61)

VW
TOUAREG (7LA, 7L6, 7L7)

228-242-005-002Z

Fuel Supply Unit

[bar] 5

Petrol (V61)

Fuel Supply (C111): Fit together with the fuel pump (V217)

Additionally required articles (article numbers) (C24): A2C53101330Z

Supplementary Article/Supplementary Info (C82): with gaskets/seals (V151)

Manufacturer Restriction (C13): 2x BMW: 6 765 055

BMW
1 (E81) / 1 Convertible (E88) / 1 Coupe (E82) / 3 (E90) / 3 Convertible (E93) / 3 Coupe (E92) / 3 Touring (E91) / X1 (E84)

228-242-010-006Z

Fuel Supply Unit

[bar] 4.4

Petrol (V61)

Country Version (C99): USA (V168) / California (V169)

MERCEDES-BENZ
CLS (C219) / E-CLASS (W211) / E-CLASS T-Model (S211)

229-025-003-001Z

Fuel Supply Unit

Petrol (V61)

VW
TOUAREG (7LA, 7L6, 7L7)

229-025-003-002Z

Fuel Supply Unit

Petrol (V61)

VW
TOUAREG (7LA, 7L6, 7L7)

229-025-011-001Z

Fuel filter

Petrol (V61)

Part number of recommended accessories (C31): A2C53104587Z

AUDI
Q7 (4L)

229-025-011-002Z

Fuel filter

Mechanical (V57)

Petrol (V61)

VW
TOUAREG (7LA, 7L6, 7L7)

2910000069000

Fuel Supply Unit

Diesel (V65)

[bar] 5

[V] 12

[°C] -40

[°C] 90

SEAT
IBIZA V ST (6J8, 6P8)

SKODA
FABIA

VW
POLO (6R, 6C)

2910000074800

Fuel Supply Unit

Petrol (V61)

[bar] 6

[V] 12

PORSCHE
CAYENNE (92A)

VW
TOUAREG (7P5)

2910000074900

Fuel Supply Unit

[bar] 3.5

Petrol (V61)

CITROËN
C3 I (FC_) / C3 II / C3 Pluriel (HB_)

2910000075000

Fuel Supply Unit

Petrol (V61)

[bar] 4

Supplementary Article/Supplementary Info (C82): without gasket / seal (V150)

[V] 12

[°C] -40

[°C] 70

T026: In vehicles without an auxiliary heater (PR-9M0) a cap (VDO#A2C52062707Z / VAG#8E0 201 263 G) must be fastened to the free line on the flange.

AUDI
A6 Avant (4F5, C6)

2910000075100

Fuel Supply Unit

Diesel (V65)

[bar] 0.5

[V] 12

[°C]|→ -40

→|[°C] 70

Vehicle Equipment (C75): for vehicles without parking heater (V129)

VW
CADDY III Box (2KA, 2KH, 2CA, 2CH) / CADDY III Estate (2KB, 2KJ, 2CB, 2CJ)

2910000081900

Lever-Type Sender

Sensor Type (C71): Lever Sensor (V93)

Petrol (V61)

Supplementary Article/Supplementary Info (C82): without gasket / seal (V150)

BMW
3 Convertible (E46) / 3 Coupe (E46)

2910000105100

Fuel Supply Unit

[bar] 4

Petrol (V61)

[°C]|→ -40

→|[°C] 70

[V] 12

VW
NEW BEETLE (9C1, 1C1) / NEW BEETLE Convertible (1Y7)

2910000111700

Fuel Supply Unit

[bar] 4

Petrol (V61)

[°C]|→ -40

→|[°C] 60

[V] 12

SEAT
IBIZA V (6J5, 6P1) / IBIZA V SPORTCOUPE (6J1, 6P5) / IBIZA V ST (6J8, 6P8)

SKODA
FABIA / FABIA (NJ3) / FABIA Combi

VW
POLO (6R, 6C) / POLO Saloon

2910000145100

Petrol Injection Valve

Petrol (V61)

Number of Poles (C88): 2

MINI
MINI (R50, R53) / MINI Convertible (R52)

2910000145700

Fuel Supply Unit

Diesel (V65)

[°C]|→ -40

→|[°C] 90

[V] 12

AUDI
A1 (8X1, 8XK, 8XF) / A1 Sportback (8XA, 8XF, 8XK)

SEAT
IBIZA V (6J5, 6P1) / IBIZA V SPORTCOUPE (6J1, 6P5) / IBIZA V ST (6J8, 6P8)

VW
POLO (6R, 6C)

2910000151900

Petrol Injection Valve

Petrol (V61)

MERCEDES-BENZ
C-CLASS (W203) / C-CLASS (W204) / C-CLASS Coupe (CL203) / C-CLASS T-Model (S203) / C-CLASS T-Model (S204) / CLC-CLASS (CL203) / CLK (C209) / CLK Convertible (A209) / CLS (C219) / E-CLASS (W211) / E-CLASS (W212) / E-CLASS Convertible (A207) / E-CLASS Coupe (C207) / E-CLASS T-Model (S211) / E-CLASS T-Model (S212) / G-CLASS (W463) / G-CLASS Cabrio (W463) / GL-CLASS (X164) / GLK-CLASS (X204) / M-CLASS (W164) / R-CLASS (W251, V251) / S-CLASS (W221) / S-CLASS Coupe (C216) / SL (R230) / SLK (R171) / SPRINTER 3,5-t Box (906) / SPRINTER 3,5-t Bus (906) / SPRINTER 3,5-t Platform/Chassis (906) / SPRINTER 3-t Box (906) / SPRINTER 3-t Bus (906) / SPRINTER 3-t Platform/Chassis (906) / SPRINTER 4,6-t Box (906) / SPRINTER 4,6-t Platform/Chassis (906) / SPRINTER 5-t Box (906) / SPRINTER 5-t Platform/Chassis (906) / VIANO (W639) / VITO / MIXTO Box (W639) / VITO Bus (W639)

2910000152800

Fuel Supply Unit

Diesel (V65)

[V] 12

AUDI
A3 Limousine (8VS) / A3 Sportback (8PA) / A3 Sportback (8VA) / TT (FV3)

SEAT
ALTEA (5P1) / ALTEA XL (5P5, 5P8)

SKODA
OCTAVIA (1U2) / OCTAVIA (1Z3) / SUPERB (3T4) / YETI (5L)

VW
GOLF VI Variant (AJ5)

2910000153500

Fuel Supply Unit

Petrol (V61)

[°C]|→ -40

→|[°C] 70

[V] 12

MERCEDES-BENZ
C-CLASS Coupe (CL203) / C-CLASS T-Model (S203) / CLC-CLASS (CL203) / CLK (C209) / CLK Convertible (A209)

2910000177500

Petrol Injection Valve

Petrol (V61)

Additionally required articles (article numbers) (C24): 06D 133 036K / 06E 906 189F

Part number of recommended accessories (C31): 06E 998 907E

AUDI
A4 Avant (8K5, B8) / A6 Allroad (4FH, C6) / A6 Allroad (4GH, 4GJ) / A6 Avant (4G5, C7, 4GD) / A8 (4H_) / Q5 (8R) / Q7 (4L)

2910000177600

Fuel Supply Unit

Petrol (V61)

[bar] 4.1

[°C]|→ -40

→|[°C] 80

MERCEDES-BENZ
SPRINTER 3,5-t Box (906) / SPRINTER 3,5-t Bus (906) / SPRINTER 3,5-t Platform/Chassis (906) / SPRINTER 3-t Box (906) / SPRINTER 3-t Bus (906) / SPRINTER 3-t Platform/Chassis (906) / SPRINTER 5-t Box (906) / SPRINTER 5-t Platform/Chassis (906)

2910000177700

Tank Flange

Petrol (V61)

LAND ROVER
RANGE ROVER III (LM)

2910000177800

Tank Flange

Petrol (V61)

LAND ROVER
RANGE ROVER III (LM)

2910000184500

Fuel Supply Unit

Diesel (V65)

[bar] 0.5

[°C]|→ -40

→|[°C] 90

[V] 12

SEAT
TOLEDO IV (KG3)

SKODA
RAPID (NH3) / ROOMSTER (5J)

VW
POLO (6R, 6C)

2910000184600

Lever-Type Sender

Sensor Type (C71): Lever Sensor (V93)

for article number (C68): 228-001-013-004Z

LAND ROVER
FREELANDER (LN) / FREELANDER Soft Top (LN_)

2910000187000

Fuel Supply Unit

Diesel (V65)

[bar] 6.6

[°C]|→ -40

→|[°C] 110

[V] 12

Supplementary Article/Info 2 (C106): without seal ring (V185)

T040: In vehicles without an auxiliary heater (PR-9M0) a cap(VAG#8R0 201 263 A) must be fastened to the free line on theflange.

AUDI
A6 Allroad (4GH, 4GJ) / A6 Avant (4G5, C7, 4GD) / A7 Sportback (4GA, 4GF)

2910000197200

Fuel Supply Unit

[bar] 5

Diesel (V65)

[°C] -40

[°C] 90

[V] 12

SEAT
IBIZA V (6J5, 6P1) / IBIZA V ST (6J8, 6P8)

SKODA
FABIA / FABIA (NJ3)

VW
POLO (6R, 6C)

2910000198500

Fuel Supply Unit

Diesel (V65)

[bar] 5

[°C] -40

[°C] 90

[V] 12

VW
AMAROK (2H_, S1B)

2910000199600

Fuel Supply Unit

[bar] 4.3

Petrol (V61)

[°C] -40

[°C] 70

[V] 5

[V] 15

AUDI
Q5 (8R)

2910000199700

Fuel Supply Unit

[bar] 4

Petrol (V61)

[°C] → -40

→ [°C] 70

[V] → 5

→ [V] 15

AUDI
A4 (8EC, B7) / A4 (8K2, B8) / A4 Avant (8ED, B7) / A4 Avant (8K5, B8) / A4 Convertible (8H7, B6, 8HE, B7)

2910000219800

Fuel Supply Unit

[bar] 4

Petrol (V61)

[°C] → -40

→ [°C] 60

[V] → 6

→ [V] 15

AUDI
A1 (8X1, 8XK, 8XF)

SEAT
IBIZA V (6J5, 6P1) / IBIZA V SPORTCOUPE (6J1, 6P5) / IBIZA V ST (6J8, 6P8)

SKODA
FABIA / FABIA (NJ3)

VW
POLO (6R, 6C)

405-052-002-001Z

Fuel Pump

[bar] 4

Electric (V55)

Petrol (V61)

AUDI
A8 (4D2, 4D8)

405-052-003-002Z

Fuel Pump

[bar] 4

Electric (V55)

Petrol (V61)

AUDI
80 (8C, B4) / 80 Avant (8C, B4) / 100 (4A, C4) / 100 (44, 44Q, C3) / 100 Avant (4A, C4) / 100 Avant (44, 44Q, C3) / 200 (44, 44Q) / 200 Avant (44, 44Q) / A6 (4A, C4) / A6 Avant (4A, C4) / CABRIOLET (8G7, B4) / COUPE (89, 8B)

405-052-005-001Z

Fuel Pump

Diesel (V65)

[bar] 0.5

Electric (V55)

BMW
5 (E39) / 5 Touring (E39)

405-052-009-003Z

Fuel Pump

Electric (V55)

[bar] 1.5

Diesel (V65)

HYUNDAI
ACCENT II (LC) / ELANTRA (XD) / GETZ (TB) / MATRIX (FC) / TUCSON (JM)

KIA
SPORTAGE (JE_, KM_)

405-058-005-011Z

Fuel Supply Unit

[bar] 3

Supplementary Article/Supplementary Info (C82): without tank sender unit (V149)

Petrol (V61)

AUDI
A3 (8L1) / A3 (8P1)

SEAT
LEON (1M1) / TOLEDO II (1M2)

SKODA
OCTAVIA (1U2) / OCTAVIA (1Z3) / OCTAVIA Combi (1U5) / OCTAVIA Combi (1Z5) / ROOMSTER (5J) / ROOMSTER Praktik (5J)

VW
BORA (1J2) / BORA Estate (1J6) / GOLF IV (1J1) / GOLF IV Variant (1J5) / NEW BEETLE (9C1, 1C1) / NEW BEETLE Convertible (1Y7)

405-058-005-039Z

Fuel Supply Unit

[bar] 4

Petrol (V61)

VW
TRANSPORTER V Box (7HA, 7HH, 7EA, 7EH) / TRANSPORTER V Bus (7HB, 7HJ, 7EB, 7EJ, 7EF, 7EG, 7HF, 7EC) / TRANSPORTER V Platform/Chassis (7JD, 7JE, 7JL, 7JY, 7JZ, 7FD

405-058-005-048Z

Fuel Supply Unit

[bar] 4

Petrol (V61)

VW
TRANSPORTER V Box (7HA, 7HH, 7EA, 7EH) / TRANSPORTER V Bus (7HB, 7HJ, 7EB, 7EJ, 7EF, 7EG, 7HF, 7EC) / TRANSPORTER V Platform/Chassis (7JD, 7JE, 7JL, 7JY, 7JZ, 7FD

405-058-007-018Z

Fuel Supply Unit

[bar] 0.5

Diesel (V65)

VW
TRANSPORTER V Box (7HA, 7HH, 7EA, 7EH) / TRANSPORTER V Bus (7HB, 7HJ, 7EB, 7EJ, 7EF, 7EG, 7HF, 7EC) / TRANSPORTER V Platform/Chassis (7JD, 7JE, 7JL, 7JY, 7JZ, 7FD

405-058-007-022Z

Fuel Supply Unit

[bar] 0.5

Diesel (V65)

VW
TRANSPORTER V Box (7HA, 7HH, 7EA, 7EH) / TRANSPORTER V Bus (7HB, 7HJ, 7EB, 7EJ, 7EF, 7EG, 7HF, 7EC) / TRANSPORTER V Platform/Chassis (7JD, 7JE, 7JL, 7JY, 7JZ, 7FD

96-308-089Z

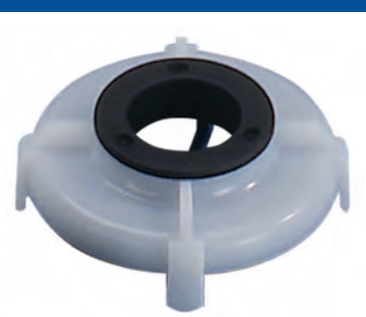

Fuel filter

VW
CORRADO (53I) / GOLF II (19E, 1G1) / JETTA II (19E, 1G2, 165)

993-745-097Z

Fuel Pump

Supplementary Article/Info 2 (C106): with swirl pot (V186)

[bar] 4

Electric (V55)

Petrol (V61)

AUDI
A6 (4B2, C5) / A6 Avant (4B5, C5)

993-745-117Z

Fuel Pump

Supplementary Article/Info 2 (C106): with swirl pot (V186)

[bar] 4

Electric (V55)

Petrol (V61)

AUDI
A3 (8L1) / TT (8N3) / TT Roadster (8N9)

SEAT
LEON (1M1)

VW
GOLF IV (1J1)

993-763-011Z

Fuel Pump

[bar] 3

Electric (V55)

Supplementary Article/Supplementary Info (C82): with holder (V145)

Supplementary Article/Info 2 (C106): with filter (V180)

Petrol (V61)

FORD
GALAXY (WGR)

SEAT
ALHAMBRA (7V8, 7V9) / CORDOBA (6K1, 6K2) / CORDOBA Vario (6K5) / IBIZA II (6K1) / INCA (6K9)

VW
GOLF III (1H1) / GOLF III Cabriolet (1E7) / GOLF III Variant (1H5) / GOLF IV Cabriolet (1E7) / PASSAT (3A2, 35I) / PASSAT Variant (3A5, 35I) / POLO (6N1) / POLO CLASSIC (6KV2) / SHARAN (7M8, 7M9, 7M6) / TRANSPORTER IV Box (70XA) / TRANSPORTER IV Bus (70XB, 70XC, 7DB, 7DW, 7DK) / TRANSPORTER IV Platform/Chassis (70XD) / VENTO (1H2)

993-784-025X

Fuel Pump

[bar] 3.8

Electric (V55)

Petrol (V61)

OPEL
ASTRA G Coupe (F07_) / ASTRA G Estate (F35_) / ASTRA G Hatchback (F48_, F08_) / ASTRA G Saloon (F69_) / COMBO (71_) / CORSA B (73_, 78_, 79_) / OMEGA B (25_, 26_, 27_) / OMEGA B Estate (21_, 22_, 23_) / TIGRA (95_) / VECTRA B (36_) / VECTRA B Estate (31_) / VECTRA B Hatchback (38_)

VAUXHALL
ASTRA Mk IV (G) Coupe (F67) / ASTRA Mk IV (G) Estate / ASTRA Mk IV (G) Hatchback / ASTRA Mk IV (G) Saloon / COMBO Mk I (B) / CORSA Mk I (B) / OMEGA (B) / OMEGA (B) Estate / TIGRA Mk I (F07) / VECTRA (B) / VECTRA (B) Estate / VECTRA (B) Hatchback

A2C31719900Z

Fuel Supply Unit

[bar] 4.6

Electric (V55)

Petrol (V61)

Pump Number (C93): HPI4.6

[l/h] 121

Supplementary Article/Info 2 (C106): with filter (V180) / with pump (V175) / with swirl pot (V186)

LAND ROVER
FREELANDER 2 (FA_, LF_)

A2C31720100Z

Fuel Supply Unit

[bar] |→ 1.4

Diesel (V65)

LAND ROVER
FREELANDER 2 (FA_, LF_)

A2C31720400Z

Tank Flange

Petrol (V61)

LAND ROVER
RANGE ROVER III (LM)

A2C31720900Z

Tank Flange

Petrol (V61)

LAND ROVER
RANGE ROVER SPORT (LS)

A2C32279000Z

Fuel Supply Unit

[bar] 5.2

Petrol (V61)

Supplementary Article/Info 2 (C106): without flange (V203)

[V] → 6

→ [V] 15

LAND ROVER
FREELANDER 2 (FA_, LF_)

A2C32597600Z

Fuel Supply Unit

Electric (V55)

Petrol (V61)

Sensor Type (C71): Lever Sensor (V93)

Supplementary Article/Info 2 (C106): with filter (V180) / with pump (V175) / with swirl pot (V186)

VW
CC (358) / PASSAT (3C2) / PASSAT (362) / PASSAT ALLTRACK (365) / PASSAT CC (357) / PASSAT Variant (3C5) / PASSAT Variant (3G5) / PASSAT Variant (365)

A2C32597700Z

Fuel Supply Unit

[bar] 4

Petrol (V61)

[°C] → -40

→ [°C] 70

Vehicle Equipment (C75): for vehicles with parking heater (V118)

VW
PASSAT (3C2) / PASSAT (362) / PASSAT CC (357)

A2C32599800Z

Fuel Supply Unit

Drive Type (C7): All-wheel Drive (V15)

Vehicle Equipment (C75): for vehicles without parking heater (V129)

[bar] 6.3

Petrol (V61)

Sensor Type (C71): Lever Sensor (V93)

[V] 12

VW
CC (358) / PASSAT (3C2) / PASSAT (362) / PASSAT ALLTRACK (365) / PASSAT CC (357) / PASSAT Variant (3C5) / PASSAT Variant (365)

A2C35046900Z

Fuel Supply Unit

[bar] |→ 1.5

→| [bar] 6

Petrol (V61)

Sensor Type (C71): Lever Sensor (V93)

[V] 12

Supplementary Article/Supplementary Info (C82): with accessories (V144)

Supplementary Article/Info 2 (C106): with pump (V175)

T026: In vehicles without an auxiliary heater (PR-9M0) a cap (VDO#A2C52062707Z / VAG#8E0 201 263 G) must be fastened to the free line on the flange.

AUDI
Q5 (8R)

A2C52124455Z

Fuel Supply Unit

Petrol (V61)

[bar] |→ 4

PORSCHE
911 (996) / 911 Convertible (996) / 911 Convertible (997) / 911 Targa (996)

A2C52125165Z

Fuel Pump

Supplementary Article/Info 2 (C106): without swirl pot (V193)

Electric (V55)

Amperage from [A] (C8): 6

[V] 12

[mm] 43

[bar] 0.5

AUDI
A6 (4B2, C5) / A6 Avant (4B5, C5) / ALLROAD (4BH, C5)

FORD
GALAXY (WGR)

SEAT
CORDOBA (6L2) / IBIZA IV (6L1)

SKODA
FABIA Saloon (6Y3)

VW
NEW BEETLE (9C1, 1C1) / NEW BEETLE Convertible (1Y7) / PASSAT (3B3) / POLO (6N2) / POLO (9N_) / POLO Saloon (9A4)

A2C52182472Z

Fuel Supply Unit

[V] 12

[bar] 4.7

Supplementary Article/Supplementary Info (C82): without gasket / seal (V150)

T026: In vehicles without an auxiliary heater (PR-9M0) a cap (VDO#A2C52062707Z / VAG#8E0 201 263 G) must be fastened to the free line on the flange.

AUDI
A4 (8E2, B6) / A4 (8EC, B7) / A4 Avant (8E5, B6) / A4 Avant (8ED, B7) / A4 Convertible (8H7, B6, 8HE, B7)

A2C52186921Z

Fuel Supply Unit

[bar] 3

Petrol (V61)

Supplementary Article/Supplementary Info (C82): without tank sender unit (V149)

Additionally required articles (article numbers) (C24): VAG#6N0 919 637B

SEAT
CORDOBA (6K2) / CORDOBA Vario (6K5) / CORDOBA Vario (6K5) / IBIZA II (6K1) / IBIZA III (6K1)

VW
POLO (6N2) / POLO CLASSIC (6KV2)

A2C53005856Z

Fuel Supply Unit

Petrol (V61)

[bar] |→ 4

[°C] |→ -40

→| [°C] 70

[V] |→ 6

→| [V] 15

AUDI
A4 Avant (8E5, B6) / A4 Avant (8ED, B7) / A4 Convertible (8H7, B6, 8HE, B7)

SEAT
EXEO ST (3R5)

A2C53012464Z

Fuel Supply Unit

[bar] 3.5

Electric (V55)

Petrol (V61)

Sensor Type (C71): Lever Sensor (V93)

Supplementary Article/Info 2 (C106): with filter (V180) / with flange (V187) / with pump (V175)

MERCEDES-BENZ
A-CLASS (W168)

A2C53016132Z

Fuel Supply Unit

[bar] 0.5

Diesel (V65)

Sensor Type (C71): Lever Sensor (V93)

Supplementary Article/Supplementary Info (C82): with seal (V146)

[V] 12

MINI
MINI (R50, R53)

A2C53025278Z

Fuel Supply Unit

[bar] 4

Electric (V55)

Petrol (V61)

BMW
1 (E81) / 1 (E87) / 1 Convertible (E88) / 1 Coupe (E82) / 3 (E90) / 3 Convertible (E93) / 3 Coupe (E92) / 3 Touring (E91) / X1 (E84)

A2C53025284Z

Fuel Supply Unit

[bar] 4.7

Diesel (V65)

Sensor Type (C71): Lever Sensor (V93)

Supplementary Article/Supplementary Info (C82): with seal (V146)

[V] 13.5

BMW
1 (E87) / 3 (E90) / 3 Convertible (E93) / 3 Coupe (E92) / 3 Touring (E91)

A2C53025285Z

Fuel filter

[bar] 3.5

Petrol (V61)

Sensor Type (C71): Lever Sensor (V93)

Valve type (C72): Control Valve (V101)

Supplementary Article/Supplementary Info (C82): with seal (V146)

BMW
1 (E81) / 1 (E87) / 1 Convertible (E88) / 1 Coupe (E82) / 3 (E90) / 3 Convertible (E93) / 3 Coupe (E92) / 3 Touring (E91) / X1 (E84)

A2C53044857Z

Fuel Pump

Electric (V55)

Petrol (V61)

[bar] |→ 4.4

MERCEDES-BENZ
SLK (R171)

A2C53088100Z

Fuel Supply Unit

[bar] 4.6

Petrol (V61)

Sensor Type (C71): Lever Sensor (V93)

[V] 12

ALFA ROMEO
159 (939) / 159 Sportwagon (939) / BRERA (939) / SPIDER (939, 939_)

A2C53089989Z

Fuel Supply Unit

[bar] 4

Electric (V55)

Petrol (V61)

AUDI
A8 (4E_)

VW
PHAETON (3D_)

A2C53089990Z

Fuel Supply Unit

[bar] 4

Electric (V55)

Petrol (V61)

AUDI
A8 (4E_)

VW
PHAETON (3D_)

A2C53091613Z

Tank Flange

Petrol (V61)

Supplementary Article/Info 2 (C106): with filter (V180)

Fuel Supply (C111): Fit together with the fuel pump (V217)

Vehicle Equipment (C75): for vehicles without parking heater (V129)

AUDI
A1 (8X1, 8XK, 8XF) / A1 Sportback (8XA, 8XF, 8XK)

VW
CC (358) / PASSAT (3C2) / PASSAT CC (357) / PASSAT Variant (3C5)

A2C53092705Z

Fuel Supply Unit

Diesel (V65)

[V] I→ 6

→I [V] 15

[°C]I→ -40

→I [°C] 80

VW
CRAFTER 30-35 Bus (2E_) / CRAFTER 30-50 Box (2E_) / CRAFTER 30-50 Platform/Chassis (2F_)

A2C53094627Z

Fuel Supply Unit

[bar] 4.4

Petrol (V61)

Sensor Type (C71): Lever Sensor (V93)

[V] 12

FORD
TRANSIT Box / TRANSIT Platform/Chassis

A2C53096823Z

Fuel Supply Unit

[bar] | → 4

→ | [bar] 6

Petrol (V61)

[V] 12

Fuel Supply (C111): Fit together with the fuel pump (V217)

Additionally required articles (article numbers) (C24): A2C53096826Z

AUDI
A8 (4E_)

A2C53096826Z

Fuel Supply Unit

[bar] | → 4

→ | [bar] 6

Petrol (V61)

[V] 12

Fuel Supply (C111): Fit together with the fuel pump (V217)

Additionally required articles (article numbers) (C24): A2C53096823Z

AUDI
A8 (4E_)

A2C53098411Z

Fuel Supply Unit

[l/h] 210

Pump Number (C93): HPI9.0

[bar] 5.5

Electric (V55)

Petrol (V61)

Supplementary Article/Supplementary Info (C82): without tank sender unit (V149)

Supplementary Article/Info 2 (C106): with filter (V180) / with pump (V175) / with swirl pot (V186)

LAND ROVER
RANGE ROVER SPORT (LS)

A2C53099396Z

Fuel Supply Unit

[bar] 4.6

Petrol (V61)

Sensor Type (C71): Lever Sensor (V93)

[V] 12

MERCEDES-BENZ
C-CLASS (W203) / C-CLASS (W204) / C-CLASS T-Model (S203) / C-CLASS T-Model (S204) / E-CLASS (W212) / E-CLASS Convertible (A207) / E-CLASS Coupe (C207) / E-CLASS T-Model (S212) / GLK-CLASS (X204)

A2C53099636Z

Fuel Supply Unit

[bar] 4.5

Diesel (V65)

Sensor Type (C71): Lever Sensor (V93)

[V] 12

FIAT
SEDICI (FY_)

SUZUKI
SX4 (EY, GY)

A2C53100689Z

Fuel Supply Unit

[bar] 4

Electric (V55)

Petrol (V61)

FORD
GALAXY (WA6) / MONDEO IV (BA7) / MONDEO IV Saloon (BA7) / MONDEO IV Turnier (BA7) / S-MAX (WA6)

A2C53101330Z

Fuel Supply Unit

[bar] 5.7

Petrol (V61)

Sensor Type (C71): Lever Sensor (V93)

Supplementary Article/Supplementary Info (C82): with seal (V146)

Manufacturer Restriction (C13): BMW# 16 11 6 763 860

Fuel Supply (C111): Fit together with the fuel pump (V217)

Additionally required articles (article numbers) (C24): 228-242-005-002Z / / A2C53101332Z

BMW
1 (E81) / 1 (E87) / 1 Convertible (E88) / 1 Coupe (E82) / 3 (E90) / 3 Convertible (E93) / 3 Coupe (E92) / 3 Touring (E91) / X1 (E84)

A2C53101332Z

Fuel Supply Unit

Petrol (V61)

Supplementary Article/Supplementary Info (C82): with gaskets/seals (V151)

Manufacturer Restriction (C13): 2x BMW# 6 765 055

[V] 12

Fuel Supply (C111): Fit together with the fuel pump (V217)

Additionally required articles (article numbers) (C24): A2C53101330Z

BMW
1 (E81) / 1 (E87) / 1 Convertible (E88) / 1 Coupe (E82) / 3 (E90) / 3 Convertible (E93) / 3 Coupe (E92) / 3 Touring (E91)

A2C53103692Z

Fuel Supply Unit

[bar] 4

Petrol (V61)

Sensor Type (C71): Lever Sensor (V93)

T026: In vehicles without an auxiliary heater (PR-9M0) a cap (VDO#A2C52062707Z / VAG#8E0 201 263 G) must be fastened to the free line on the flange.

AUDI
A4 (8E2, B6) / A4 (8EC, B7) / A4 Avant (8E5, B6) / A4 Avant (8ED, B7) / A4 Convertible (8H7, B6, 8HE, B7)

A2C53104587Z

Tank Flange

Part number of recommended accessories (C31): 229-025-011-001Z

Petrol (V61)

Supplementary Article/Info 2 (C106): without filter (V200)

Fuel Supply (C111): Fit together with the fuel pump (V217)

AUDI
Q7 (4L)

A2C53104589Z

Tank Flange

Petrol (V61)

VW
TOUAREG (7LA, 7L6, 7L7)

A2C53104604Z

Fuel Supply Unit

[bar] 4.6

[°C] -40

[°C] 70

Petrol (V61) / Ethanol Petrol (E85) (V64)

AUDI
Q7 (4L)

A2C53108572Z

Fuel Supply Unit

[bar] 4

Petrol (V61)

Sensor Type (C71): Lever Sensor (V93)

Supplementary Article/Supplementary Info (C82): without gasket / seal (V150)

[V] 12

AUDI
A3 (8P1) / A3 Sportback (8PA) / TT (8J3)

SEAT
ALTEA XL (5P5, 5P8)

SKODA
OCTAVIA Combi (1Z5)

VW
GOLF V (1K1)

A2C53163854Z

Tank Flange

Petrol (V61)

VW
PASSAT (3C2) / PASSAT Variant (3C5)

A2C53171435Z

Fuel Supply Unit

Drive Type (C7): Front Wheel Drive (V14)

[bar] 4

Sensor Type (C71): Lever Sensor (V93)

Supplementary Article/Supplementary Info (C82): without gasket / seal (V150)

Forward- /Backflow (C86): with fore- / backflow (V158)

[V] 12

T026: In vehicles without an auxiliary heater (PR-9M0) a cap (VDO#A2C52062707Z / VAG#8E0 201 263 G) must be fastened to the free line on the flange.

AUDI
A4 (8E2, B6) / A4 (8EC, B7) / A4 Avant (8E5, B6) / A4 Convertible (8H7, B6, 8HE, B7)

SEAT
EXEO (3R2) / EXEO ST (3R5)

A2C53179817Z

Fuel Supply Unit

[bar] 4.5

Diesel (V65)

[°C] → -40

→ [°C] 80

SMART
FORTWO Coupe (451)

A2C53179818Z

Fuel Supply Unit

[bar] 3.2

Electric (V55)

Petrol (V61)

SMART
FORTWO Cabrio (451) / FORTWO Coupe (451)

A2C53182240Z

Fuel Supply Unit

[bar] 4.6

Sensor Type (C71): Lever Sensor (V93)

[V] 12

Reinforced Version (C79): 1

Petrol (V61) / Flexfuel (V63) / Ethanol Petrol (E85) (V64)

MERCEDES-BENZ
C-CLASS (W204) / C-CLASS T-Model (S204) / GLK-CLASS (X204)

A2C53185166Z

Fuel Supply Unit

[bar] 4

[V] 12

[°C] → -40

→ [°C] 70

Supplementary Article/Supplementary Info (C82): without gasket / seal (V150)

T026: In vehicles without an auxiliary heater (PR-9M0) a cap (VDO#A2C52062707Z / VAG#8E0 201 263 G) must be fastened to the free line on the flange.

AUDI
A6 Allroad (4FH, C6) / A6 Avant (4F5, C6) / A6 Avant (4G5, C7, 4GD)

A2C53220364Z

Fuel Supply Unit

[bar] 5.4

Diesel (V65)

Sensor Type (C71): Lever Sensor (V93)

Supplementary Article/Supplementary Info (C82): with seal (V146)

[V] 13.5

BMW
1 (E81) / 1 (E87) / 1 Convertible (E88) / 1 Coupe (E82) / 3 (E90) / 3 Convertible (E93) / 3 Coupe (E92) / 3 Touring (E91) / X1 (E84)

A2C53220368Z

Lever-Type Sender

Sensor Type (C71): Lever Sensor (V93)

Diesel (V65)

Supplementary Article/Supplementary Info (C82): with gaskets/seals (V151)

BMW
1 (E81) / 1 (E87) / 1 Convertible (E88) / 1 Coupe (E82) / 3 (E90) / 3 Convertible (E93) / 3 Coupe (E92) / 3 Touring (E91) / X1 (E84)

A2C53245173Z

Fuel Supply Unit

[bar] 2.3

Diesel (V65)

Sensor Type (C71): Lever Sensor (V93)

[V] 12

OPEL
CORSA D / CORSA D Van

VAUXHALL
CORSA Mk III (D) (L_8) / CORSAVAN Mk III (D)

A2C53257953Z

Fuel Supply Unit

Petrol (V61)

[bar] 4

Sensor Type (C71): Lever Sensor (V93)

[V] 12

FIAT
PANDA (169)

A2C53279539Z

Fuel Supply Unit

[l/h] 276

Pump Number (C93): HPI4.6

[bar] 5.2

Electric (V55)

Petrol (V61)

Supplementary Article/Info 2 (C106): with filter (V180) / with pump (V175) / with swirl pot (V186) / with sensor (V178)

LAND ROVER
RANGE ROVER III (LM)

A2C53282812Z

Fuel Supply Unit

[bar] 3.5

Petrol (V61)

Sensor Type (C71): Lever Sensor (V93)

[V] 12

CITROËN
C4 Picasso I (UD_)

PEUGEOT
207 (WA_, WC_) / 207 CC (WD_) / 207 SW (WK_)

A2C53287860Z

Fuel Supply Unit

[bar] 3

Electric (V55)

Petrol (V61)

FORD
GALAXY (WA6) / MONDEO IV (BA7) / MONDEO IV Saloon (BA7) / MONDEO IV Turnier (BA7) / S-MAX (WA6)

A2C53301188Z

Lever-Type Sender

Electronic (V56)

Sensor Type (C71): Lever Sensor (V93)

[V] 8

Part number of recommended accessories (C31): A2C53279539Z

LAND ROVER
RANGE ROVER III (LM)

A2C53304454Z

Fuel Supply Unit

[bar] 5.5

Petrol (V61)

PORSCHE
PANAMERA (970)

A2C53319647Z

Tank Flange

Petrol (V61)

[bar] |→ 5.5

PORSCHE
PANAMERA (970)

A2C53323174Z

Fuel Supply Unit

[l/h] 234

Pump Number (C93): HPI4.6

[bar] 4.5

Electric (V55)

Petrol (V61)

Supplementary Article/Info 2 (C106): with filter (V180) / with pump (V175) / with swirl pot (V186)

LAND ROVER
DISCOVERY IV (LA) / RANGE ROVER SPORT (LS)

A2C53323721Z

Fuel Supply Unit

[l/h] 200

Pump Number (C93): DPI5.0

[bar] 1.4

Electric (V55)

Diesel (V65)

Supplementary Article/Info 2 (C106): with filter (V180) / with swirl pot (V186) / with pump (V175)

LAND ROVER
DISCOVERY III (TAA, LA_) / DISCOVERY IV (LA) / RANGE ROVER SPORT (LS)

A2C53327635Z

Fuel Supply Unit

[bar] | → 0.1

→ | [bar] 4.6

Petrol (V61)

[V] 12

[°C] | → -40

→ | [°C] 70

Fuel Supply (C111): Fit together with the fuel pump (V217)

Additionally required articles (article numbers) (C24): A2C53345695Z

T039: When installing, insert connectors for power supply to lever-type sensor and pump into the flange.

MERCEDES-BENZ
C-CLASS (W204) / C-CLASS T-Model (S204) / E-CLASS (W212) / E-CLASS Convertible (A207) / E-CLASS Coupe (C207) / E-CLASS T-Model (S212) / GLK-CLASS (X204)

A2C53341992Z

Fuel Supply Unit

[bar] 5.5

Electric (V55)

Petrol (V61)

Sensor Type (C71): Lever Sensor (V93)

Supplementary Article/Info 2 (C106): with filter (V180) / with pump (V175) / with swirl pot (V186)

[l/h] 210

Pump Number (C93): HPI9

LAND ROVER
RANGE ROVER III (LM)

A2C53341995Z

Fuel Supply Unit

[l/h] 148

Pump Number (C93): HPI4.6

[bar] 0.9

Electric (V55)

Sensor Type (C71): Lever Sensor (V93)

Supplementary Article/Info 2 (C106): with filter (V180) / with swirl pot (V186) / with pump (V175)

LAND ROVER
RANGE ROVER III (LM)

A2C53343541Z

Fuel Supply Unit

[bar] 3

Petrol (V61)

Supplementary Article/Supplementary Info (C82): with seal (V146)

[V] 12

BMW
7 (F01, F02, F03, F04)

A2C53345695Z

Fuel Supply Unit

Petrol (V61)

Sensor Type (C71): Lever Sensor (V93)

Fuel Supply (C111): Fit together with the fuel pump (V217)

Additionally required articles (article numbers) (C24): A2C53327635Z

MERCEDES-BENZ
C-CLASS (W204) / C-CLASS T-Model (S204) / E-CLASS (W212) / E-CLASS Convertible (A207) / E-CLASS Coupe (C207) / E-CLASS T-Model (S212) / GLK-CLASS (X204)

A2C53352418Z

Tank Flange

[bar] 5.7

Petrol (V61)

Supplementary Article/Info 2 (C106): with flange (V187)

Part number of recommended accessories (C31): A2C53356346Z

VW
TOUAREG (7P5)

A2C53354791Z

Tank Flange

Petrol (V61)

T026: In vehicles without an auxiliary heater (PR-9M0) a cap (VDO#A2C52062707Z / VAG#8E0 201 263 G) must be fastened to the free line on the flange.

AUDI
Q5 (8R)

A2C53356148Z

Fuel Supply Unit

[bar] 0.6

Diesel (V65)

Sensor Type (C71): Lever Sensor (V93)

[V] 12

FORD
KUGA I

A2C53356346Z

Fuel filter

Petrol (V61)

Supplementary Article/Info 2 (C106): with filter (V180) / with flange (V187) / without pump (V196)

Part number of recommended accessories (C31): A2C53352418Z

VW
TOUAREG (7P5)

A2C53357137Z

Tank Flange

Petrol (V61)

VW
TOUAREG (7P5)

A2C53363856Z

Fuel Supply Unit

[bar] 4.6

[V] 12

Sensor Type (C71): Lever Sensor (V93)

Supplementary Article/Supplementary Info (C82): without gasket / seal (V150)

Diesel (V65)

FIAT
500 (312) / 500 C (312) / PANDA (169) / PANDA (312, 312_) / PANDA Van (169)

A2C53377801Z

Fuel Supply Unit

[bar] 6

Petrol (V61)

Supplementary Article/Supplementary Info (C82): without gasket / seal (V150)

[V] 12

AUDI
Q7 (4L)

PORSCHE
CAYENNE (92A) / CAYENNE (955, 9PA)

VW
TOUAREG (7LA, 7L6, 7L7)

A2C53377802Z

Fuel Supply Unit

[bar] 6

Petrol (V61)

Supplementary Article/Supplementary Info (C82): without gasket / seal (V150)

[V] 12

AUDI
Q7 (4L)

PORSCHE
CAYENNE (92A) / CAYENNE (955, 9PA)

VW
TOUAREG (7LA, 7L6, 7L7)

A2C53378262Z

Lever-Type Sender

Sensor Type (C71): Lever Sensor (V93)

Petrol (V61)

Supplementary Article/Supplementary Info (C82): with seal (V146)

Fuel Supply (C111): Fit together with the fuel pump (V217)

Part number of recommended accessories (C31): A2C53378276Z

MINI
MINI (R50, R53) / MINI Convertible (R52)

A2C53378264Z

Lever-Type Sender

Sensor Type (C71): Lever Sensor (V93)

Petrol (V61)

Supplementary Article/Supplementary Info (C82): with seal (V146)

MINI
MINI (R50, R53) / MINI Convertible (R52)

A2C53378276Z

Fuel Supply Unit

Part number of recommended accessories (C31): A2C53378262Z

Petrol (V61)

Sensor Type (C71): Lever Sensor (V93)

MINI
MINI (R50, R53) / MINI Convertible (R52)

A2C53378278Z

Fuel Supply Unit

[bar] 0.5

Diesel (V65)

Sensor Type (C71): Lever Sensor (V93)

Supplementary Article/Supplementary Info (C82): with seal (V146)

[V] 12

MINI
MINI (R50, R53)

A2C53378279Z

Fuel Supply Unit

Petrol (V61)

[bar] 3.7

MINI
MINI (R50, R53) / MINI Convertible (R52)

A2C53385126Z

Fuel Supply Unit

[l/h] 149

Pump Number (C93): HPI4.6

[bar] 1.2

Electric (V55)

Petrol (V61)

Supplementary Article/Info 2 (C106): with filter (V180) / with pump (V175) / with swirl pot (V186)

LAND ROVER
DISCOVERY III (TAA, LA_) / DISCOVERY IV (LA)

A2C53385831Z

Fuel Supply Unit

[bar] 0.5

Diesel (V65)

[V] 12

Supplementary Article/Supplementary Info (C82): without tank sender unit (V149)

Vehicle Equipment (C75): for vehicles without parking heater (V129)

VW
TRANSPORTER V Box (7HA, 7HH, 7EA, 7EH) / TRANSPORTER V Bus (7HB, 7HJ, 7EB, 7EJ, 7EF, 7EG, 7HF, 7EC) / TRANSPORTER V Platform/Chassis (7JD, 7JE, 7JL, 7JY, 7JZ, 7FD

A2C53385832Z

Fuel Supply Unit

[bar] 0.5

Diesel (V65)

Supplementary Article/Supplementary Info (C82): without tank sender unit (V149)

Vehicle Equipment (C75): for vehicles with parking heater (V118)

VW
TRANSPORTER V Box (7HA, 7HH, 7EA, 7EH) / TRANSPORTER V Bus (7HB, 7HJ, 7EB, 7EJ, 7EF, 7EG, 7HF, 7EC) / TRANSPORTER V Platform/Chassis (7JD, 7JE, 7JL, 7JY, 7JZ, 7FD

A2C53394152Z

Fuel Supply Unit

[bar] 4.6

Diesel (V65)

[°C]|→ -40

→|[°C] 80

FIAT
PANDA (169)

A2C53395208Z

Fuel Supply Unit

Petrol (V61)

Supplementary Article/Info 2 (C106): without seal ring (V185) / without box nut (V191)

Part number of recommended accessories (C31): 4F0 919 133 B / 4F0 201 375

T040: In vehicles without an auxiliary heater (PR-9M0) a cap(VAG#8R0 201 263 A) must be fastened to the free line on theflange.

AUDI
A4 Allroad (8KH, B8) / A4 Avant (8K5, B8) / A5 Convertible (8F7) / A5 Sportback (8TA)

A2C53430670Z

Fuel Supply Unit

[bar] |→ 4.4

Petrol (V61)

[°C]|→ -40

→| [°C] 70

[V] 12

AUDI
A3 Convertible (8P7) / A3 Convertible (8V7) / A3 Sportback (8PA) / A3 Sportback (8VA)

SEAT
ALTEA (5P1) / ALTEA XL (5P5, 5P8) / LEON (1P1) / LEON (5F1) / LEON SC (5F5) / LEON ST (5F8)

SKODA
OCTAVIA (1Z3) / OCTAVIA (5E3) / YETI (5L)

VW
BEETLE (5C1) / BEETLE Convertible (5C7) / CADDY III Box (2KA, 2KH, 2CA, 2CH) / CADDY III Estate (2KB, 2KJ, 2CB, 2CJ) / EOS (1F7, 1F8) / GOLF PLUS (5M1, 521) / JETTA IV (162, 163) / TOURAN (1T1, 1T2)

A2C53432878Z

Petrol Injection Valve

Petrol (V61)

Supplementary Article/Supplementary Info (C82): with seal (V146)

Observe the vehicle manufacturer specifications (C27)

T024: Mandatory - check new part against old part (in particular OE No.)

BMW
5 (E60) / 5 Touring (E61) / 6 (E63) / 6 Convertible (E64) / 7 (E65, E66, E67) / X5 (E53) / X5 (E70)

A2C53434508Z

Fuel Supply Unit

Drive Type (C7): Front Wheel Drive (V14)

[bar] 0.5

Diesel (V65)

Sensor Type (C71): Lever Sensor (V93)

Supplementary Article/Supplementary Info (C82): without gasket / seal (V150)

Forward- /Backflow (C86): with fore- / backflow (V158)

[V] 12

AUDI
A3 (8P1) / A3 (8V1) / A3 Convertible (8P7) / A3 Sportback (8PA) / A3 Sportback (8VA)

SEAT
ALTEA (5P1) / ALTEA XL (5P5, 5P8) / LEON (1P1) / LEON (5F1) / LEON SC (5F5) / TOLEDO III (5P2)

SKODA
OCTAVIA (1Z3) / OCTAVIA Combi (1Z5) / YETI (5L)

VW
BEETLE (5C1) / BEETLE Convertible (5C7) / EOS (1F7, 1F8) / GOLF V (1K1) / GOLF V Variant (1K5) / GOLF VI (5K1) / GOLF VI Convertible (517) / GOLF VI Variant (AJ5) / GOLF VII (5G1, BE1) / GOLF VII Estate (BA5) / GOLF PLUS (5M1, 521) / JETTA IV (162, 163) / SCIRROCCO (137, 138)

A2C53435430Z

Fuel Supply Unit

[bar] 4

Petrol (V61)

Sensor Type (C71): Lever Sensor (V93)

AUDI
A3 (8P1) / A3 Sportback (8PA) / TT (8J3) / TT Roadster (8J9)

SEAT
ALTEA XL (5P5, 5P8)

A2C53435492Z

Fuel Supply Unit

[bar] 4.3

Petrol (V61)

Sensor Type (C71): Lever Sensor (V93)

AUDI
TT (8J3) / TT Roadster (8J9)

A2C53436676Z

Fuel Supply Unit

[bar] 4

Petrol (V61)

[V] 12

AUDI
A3 (8P1) / A3 Sportback (8PA) / TT (8J3) / TT Roadster (8J9)

SEAT
ALTEA XL (5P5, 5P8)

SKODA
OCTAVIA Combi (1Z5) / SUPERB (3T4) / SUPERB Estate (3T5) / YETI (5L)

VW
GOLF VI (5K1) / GOLF VII (5G1, BE1)

A2C53438283Z

Fuel Supply Unit

[bar] 4

Petrol (V61)

[V] 12

AUDI
A1 (8X1, 8XK, 8XF) / A1 Sportback (8XA, 8XF, 8XK) / A3 (8P1) / A3 (8V1) / A3 Convertible (8P7) / A3 Sportback (8PA) / A3 Sportback (8VA) / TT Roadster (8J9)

SEAT
ALTEA (5P1) / ALTEA XL (5P5, 5P8) / LEON (1P1) / LEON (5F1)

SKODA
OCTAVIA Combi (1Z5) / OCTAVIA Combi (5E5) / YETI (5L)

VW
BEETLE (5C1) / BEETLE Convertible (5C7) / CADDY IV Box (SAA, SAH) / CADDY IV Estate (SAB, SAJ) / EOS (1F7, 1F8) / GOLF VI (5K1) / GOLF VI Convertible (517) / GOLF VI Variant (AJ5) / GOLF VII (5G1, BE1) / GOLF VII Estate (BA5) / GOLF PLUS (5M1, 521) / PASSAT ALLTRACK (365) / PASSAT Variant (365) / SCIROCCO (137, 138) / TOURAN (1T3)

A2C59506217

Petrol Injection Valve

Petrol (V61)

Supplementary Article/Supplementary Info (C82): with seal (V146)

SEAT
ALTEA (5P1) / ALTEA XL (5P5, 5P8) / CORDOBA (6L2) / IBIZA IV (6L1) / IBIZA V (6J5, 6P1) / IBIZA V SPORTCOUPE (6J1, 6P5) / LEON (1P1) / TOLEDO III (5P2)

SKODA
FABIA / FABIA Combi / FABIA Combi (6Y5) / FABIA Saloon (6Y3) / OCTAVIA (1Z3) / OCTAVIA Combi (1Z5) / ROOMSTER (5J) / ROOMSTER Praktik (5J)

VW
CADDY III Box (2KA, 2KH, 2CA, 2CH) / CADDY III Estate (2KB, 2KJ, 2CB, 2CJ) / GOLF V (1K1) / GOLF V Variant (1K5) / GOLF VI Variant (AJ5) / GOLF PLUS (5M1, 521) / POLO (6R, 6C) / POLO (9N_)

A2C59506218

Petrol Injection Valve

Petrol (V61)

Supplementary Article/Supplementary Info (C82): with seal (V146)

BMW
1 (E87) / 3 (E46) / 3 (E90) / 3 Touring (E91) / X3 (E83) / Z4 (E85)

A2C59506219

Petrol Injection Valve

Petrol (V61)

Supplementary Article/Supplementary Info (C82): with seal (V146)

MERCEDES-BENZ
C-CLASS (W203) / C-CLASS (W204) / C-CLASS Coupe (CL203) / C-CLASS T-Model (S203) / C-CLASS T-Model (S204) / CLC-CLASS (CL203) / CLK (C209) / CLK Convertible (A209) / E-CLASS (W211) / E-CLASS (W212) / E-CLASS T-Model (S211) / SLK (R171) / SPRINTER 3,5-t Box (906) / SPRINTER 3,5-t Bus (906) / SPRINTER 3,5-t Platform/Chassis (906) / SPRINTER 3-t Box (906) / SPRINTER 3-t Bus (906) / SPRINTER 3-t Platform/Chassis (906) / SPRINTER 5-t Platform/Chassis (906)

A2C59506220

Petrol Injection Valve

Petrol (V61)

Supplementary Article/Supplementary Info (C82): with seal (V146)

AUDI
A3 (8P1) / A3 Convertible (8P7) / A3 Sportback (8PA)

SEAT
ALTEA (5P1) / ALTEA XL (5P5, 5P8) / LEON (1M1) / LEON (1P1) / TOLEDO III (5P2)

SKODA
OCTAVIA (1Z3) / OCTAVIA Combi (1Z5)

VW
CADDY III Box (2KA, 2KH, 2CA, 2CH) / CADDY III Estate (2KB, 2KJ, 2CB, 2CJ) / GOLF V (1K1) / GOLF V Variant (1K5) / GOLF VI (5K1) / GOLF VI Variant (AJ5) / GOLF PLUS (5M1, 521) / JETTA III (1K2) / PASSAT (3C2) / PASSAT Variant (3C5) / TOURAN (1T1, 1T2)

A2C59506221

Petrol Injection Valve

Petrol (V61)

Supplementary Article/Supplementary Info (C82): with seal (V146)

CHEVROLET
AVEO Hatchback (T250, T255) / AVEO Hatchback (T300) / AVEO Saloon (T250, T255) / AVEO Saloon (T300) / KALOS / KALOS Saloon / MATIZ (M200, M250) / SPARK / SPARK

A2C59506222

Petrol Injection Valve

Petrol (V61)

Supplementary Article/Supplementary Info (C82): with seal (V146)

SEAT
CORDOBA (6L2) / IBIZA IV (6L1)

SKODA
FABIA (6Y2) / FABIA Combi (6Y5) / FABIA Praktik / FABIA Saloon (6Y3) / ROOMSTER (5J)

VW
POLO (9N_)

A2C59506223

Petrol Injection Valve

Petrol (V61)

Supplementary Article/Supplementary Info (C82): with seal (V146)

RENAULT
CLIO III (BR0/1, CR0/1) / CLIO Grandtour (KR0/1_) / FLUENCE (L30_) / GRAND SCÉNIC II (JM0/1_) / GRAND SCÉNIC III (JZ0/1_) / LAGUNA II (BG0/1_) / LAGUNA II Grandtour (KG0/1_) / LAGUNA III (BT0/1) / LAGUNA III Grandtour (KT0/1) / MEGANE II (BM0/1_, CM0/1_) / MEGANE II Coupé-Cabriolet (EM0/1_) / MEGANE II Estate (KM0/1_) / MEGANE II Saloon (LM0/1_) / MEGANE III Coupe (DZ0/1_) / MEGANE III Grandtour (KZ0/1) / MEGANE III Hatchback (BZ0_) / MEGANE CC (EZ0/1_) / MODUS / GRAND MODUS (F/JP0_) / SCÉNIC II (JM0/1_) / SCÉNIC III (JZ0/1_)

A2C59511242

Petrol Injection Valve

Petrol (V61)

SKODA
FABIA (6Y2) / FABIA Combi (6Y5) / FABIA Praktik / FABIA Saloon (6Y3) / OCTAVIA (1U2)

a2c59511570

Petrol Injection Valve

Petrol (V61)

OPEL
ASTRA G Convertible (F67) / ASTRA G Coupe (F07_) / ASTRA G Estate (F35_) / ASTRA G Hatchback (F48_, F08_) / ASTRA G Saloon (F69_) / ASTRA H (L48) / ASTRA H Estate (L35) / ASTRA H GTC (L08) / ASTRA H TwinTop (L67) / SIGNUM / VECTRA B (36_) / VECTRA B Estate (31_) / VECTRA B Hatchback (38_) / VECTRA C / VECTRA C Estate / VECTRA C GTS / ZAFIRA A (F75_)

VAUXHALL
ASTRA Mk IV (G) Convertible / ASTRA Mk IV (G) Coupe (F67) / ASTRA Mk IV (G) Estate / ASTRA Mk IV (G) Hatchback / ASTRA Mk IV (G) Saloon / ASTRA Mk V (H) Estate / ASTRA Mk V (H) Hatchback / ASTRA Mk V (H) Sport Hatch / VECTRA (B) / VECTRA (B) Estate / VECTRA (B) Hatchback / VECTRA Mk II (C) / VECTRA Mk II (C) Estate / ZAFIRA Mk I (A) (F75)

A2C59511614

Fuel Pump

Electric (V55)

LAND ROVER
DEFENDER Cabrio (LD) / DEFENDER Pickup (LD_) / DEFENDER Station Wagon (LD) / DISCOVERY II (LJ, LT)

A2C59511616

Lever-Type Sender

Sensor Type (C71): Lever Sensor (V93)

Petrol (V61) / Diesel (V65)

Supplementary Article/Supplementary Info (C82): with seal (V146)

BMW
3 (E46) / 3 Compact (E46) / 3 Convertible (E46) / 3 Coupe (E46) / 3 Touring (E46)

A2C59511651

Fuel Supply Unit

Petrol (V61)

[bar] 3

Sensor Type (C71): Lever Sensor (V93)

SEAT
CORDOBA (6L2) / IBIZA IV (6L1)

SKODA
FABIA / FABIA Combi

VW
POLO (9N_)

A2C59511690

Fuel Supply Unit

[bar] 3

Petrol (V61)

AUDI
A3 (8L1) / TT (8N3) / TT Roadster (8N9)

A2C59511710

Fuel Supply Unit

[bar] 2.6

Diesel (V65)

Sensor Type (C71): Lever Sensor (V93)

FIAT
500 (312) / PANDA (169) / PANDA Van (169)

A2C59511712

Lever-Type Sender

Sensor Type (C71): Lever Sensor (V93)

CITROËN
SAXO (S0, S1)

PEUGEOT
106 II (1)

A2C59511911

Petrol Injection Valve

AUDI
A3 (8L1)

SEAT
ALHAMBRA (7V8, 7V9) / CORDOBA (6K1, 6K2) / CORDOBA (6K2) / CORDOBA Vario (6K5) / IBIZA II (6K1) / IBIZA III (6K1) / LEON (1M1) / TOLEDO I (1L) / TOLEDO II (1M2)

SKODA
OCTAVIA (1U2) / OCTAVIA Combi (1U5)

VW
BORA (1J2) / BORA Estate (1J6) / CORRADO (53I) / GOLF III (1H1) / GOLF III Cabriolet (1E7) / GOLF III Variant (1H5) / GOLF IV (1J1) / GOLF IV Cabriolet (1E7) / GOLF IV Variant (1J5) / NEW BEETLE (9C1, 1C1)

A2C59511971

Petrol Injection Valve

BMW
3 (E46) / 3 Compact (E46) / 3 Convertible (E46) / 3 Coupe (E46) / 3 Touring (E46) / 5 (E39) / 5 (E60) / 5 Touring (E39) / 5 Touring (E61) / 7 (E38) / X3 (E83) / Z3 (E36) / Z3 Coupe (E36) / Z4 (E85)

A2C59512834

Petrol Injection Valve

Petrol (V61)

RENAULT
CLIO II (BB0/1/2_, CB0/1/2_) / MEGANE I (BA0/1_) / MEGANE I Cabriolet (EA0/1_) / MEGANE I Classic (LA0/1_) / MEGANE I Coach (DA0/1_) / MEGANE I Grandtour (KA0/1_) / MEGANE Scenic (JA0/1_)

A2C59513164

Petrol Injection Valve

Petrol (V61)

AUDI
A2 (8Z0)

SEAT
CORDOBA (6L2)

SKODA
FABIA (6Y2) / FABIA Combi (6Y5) / FABIA Saloon (6Y3)

VW
POLO (9N_) / POLO Saloon (9A4)

A2C59513165

Petrol Injection Valve

Petrol (V61)

SEAT
IBIZA IV (6L1)

SKODA
FABIA (6Y2) / FABIA Combi (6Y5) / FABIA Saloon (6Y3)

VW
POLO (9N_)

A2C59513166

Petrol Injection Valve

Petrol (V61)

SEAT
CORDOBA (6L2) / IBIZA III (6K1) / IBIZA IV (6L1) / LEON (1M1) / TOLEDO II (1M2)

SKODA
FABIA (6Y2) / FABIA Combi (6Y5) / FABIA Saloon (6Y3)

VW
BORA (1J2) / BORA Estate (1J6) / GOLF IV (1J1) / GOLF IV Variant (1J5) / POLO (9N_) / POLO Saloon (9A4)

A2C59513199

Petrol Injection Valve

Petrol (V61)

RENAULT
CLIO II (BB0/1/2_, CB0/1/2_) / KANGOO (KC0/1_) / KANGOO Express (FC0/1_) / MEGANE I (BA0/1_) / MEGANE I Classic (LA0/1_) / MEGANE I Grandtour (KA0/1_)

A2C59514053

Petrol Injection Valve

Petrol (V61)

BMW
3 (E46) / 3 Convertible (E46) / 3 Coupe (E46) / 3 Touring (E46) / 5 (E39) / 5 (E60) / 5 Touring (E39) / 7 (E65, E66, E67) / X3 (E83) / X5 (E53) / Z3 (E36) / Z3 Coupe (E36) / Z4 (E85)

A2C59514056

Lever-Type Sender

Diesel (V65)

FORD
FIESTA V (JH_, JD_) / FUSION (JU_)

A2C59514058

Fuel Supply Unit

FORD
FOCUS (DAW, DBW)

A2C59514059

Fuel Supply Unit

Petrol (V61)

FORD
FOCUS II (DA_)

A2C59514060

Fuel Supply Unit

Petrol (V61)

FORD
FOCUS (DAW, DBW)

A2C59514061

Fuel Supply Unit

Petrol (V61)

FORD
FIESTA V (JH_, JD_)

A2C59514063

Fuel Supply Unit

Petrol (V61)

FORD
MONDEO III (B5Y)

A2C59514065

Fuel Supply Unit

Petrol (V61)

TOYOTA
YARIS (SCP1_, NLP1_, NCP1_)

A2C59514528

Lever-Type Sender

Petrol (V61) / Diesel (V65)

LAND ROVER
DISCOVERY III (TAA, LA_)

A2C59514529

Lever-Type Sender

Petrol (V61) / Diesel (V65)

LAND ROVER
DISCOVERY III (TAA, LA_)

A2C59514533

Petrol Injection Valve

Petrol (V61)

BMW
7 (E38)

A2C59514672

Fuel filter

Petrol (V61)

LAND ROVER
RANGE ROVER SPORT (LS)

A2C59514934

Fuel Supply Unit

[bar] 4.6

Petrol (V61) / Ethanol Petrol (E85) (V64)

Reinforced Version (C79): 1

MERCEDES-BENZ
CLS (C219) / E-CLASS (W211) / E-CLASS T-Model (S211)

A2C59514935

Fuel Supply Unit

[bar] 4

Petrol (V61)

AUDI
Q7 (4L)

VW
TOUAREG (7LA, 7L6, 7L7)

A2C59514936

Fuel Supply Unit

[bar] 4.4

Petrol (V61)

MERCEDES-BENZ
CLS (C219) / E-CLASS (W211) / E-CLASS T-Model (S211)

A2C59514937

Fuel Supply Unit

[bar] 2.5

Diesel (V65)

OPEL
CORSA C (F08, F68) / TIGRA TwinTop

VAUXHALL
CORSA Mk II (C) (W5L, F08) / TIGRA TwinTop

A2C59514938

Fuel filter

Petrol (V61)

PORSCHE
CAYENNE (955, 9PA)

A2C59516770

Petrol Injection Valve

Petrol (V61)

CHEVROLET
CRUZE (J300) / CRUZE Hatchback (J305) / CRUZE Station Wagon (J308) / ORLANDO (J309) / TRAX

OPEL
ASTRA GTC J / ASTRA H (L48) / ASTRA H Estate (L35) / ASTRA H GTC (L08) / ASTRA H Saloon (L69) / ASTRA H TwinTop (L67) / INSIGNIA / INSIGNIA Estate / INSIGNIA Saloon / MOKKA / SIGNUM / VECTRA C / VECTRA C Estate / VECTRA C GTS / ZAFIRA B (A05) / ZAFIRA B Van / ZAFIRA TOURER C (P12)

VAUXHALL
ASTRA Mk V (H) Estate / ASTRA Mk V (H) Hatchback / ASTRA Mk V (H) Sport Hatch / ASTRA TwinTop Mk V (H) / INSIGNIA / INSIGNIA Estate / INSIGNIA Saloon / SIGNUM / VECTRA Mk II (C) / VECTRA Mk II (C) Estate / VECTRA Mk II (C) GTS / ZAFIRA Mk II (B) (M75) / ZAFIRA Mk III (P12)

A2C59517083

Petrol Injection Valve

Petrol (V61)

Supplementary Article/Supplementary Info (C82): without gasket / seal (V150)

Observe the vehicle manufacturer specifications (C27)

T024: Mandatory - check new part against old part (in particular OE No.)

CITROËN
BERLINGO (B9) / BERLINGO Box (B9) / C3 II / C3 Picasso / C4 I (LC_) / C4 II (B7) / C4 Coupe (LA_) / C4 Grand Picasso I (UA_) / C4 Grand Picasso II / C4 Picasso I (UD_) / C4 Picasso II / C5 III (RD_) / C5 III Break (TD_) / DS3 / DS3 Convertible / DS4

MINI
MINI (R56) / MINI CLUBMAN (R55) / MINI CLUBVAN (R55) / MINI Convertible (R57) / MINI COUNTRYMAN (R60) / MINI Coupe (R58) / MINI PACEMAN (R61) / MINI Roadster (R59)

PEUGEOT
207 (WA_, WC_) / 207 CC (WD_) / 207 SW (WK_) / 208 / 308 (4A_, 4C_) / 308 CC / 308 SW / 508 / 508 SW / 2008 / 3008 / 5008 / PARTNER Box / PARTNER Tepee

A2C59517084

Petrol Injection Valve

Supplementary Article/Supplementary Info (C82): without gasket / seal (V150)

Petrol (V61)

Observe the vehicle manufacturer specifications (C27)

T024: Mandatory - check new part against old part (in particular OE No.)

CITROËN
C4 I (LC_) / C4 Coupe (LA_) / C4 Grand Picasso I (UA_) / C4 Picasso I (UD_) / C4 Saloon / C5 II (RC_) / C5 II Break (RE_) / C5 III (RD_) / C5 III Break (TD_) / C8 (EA_, EB_) / JUMPY / JUMPY Box

PEUGEOT
307 (3A/C) / 307 Break (3E) / 307 CC (3B) / 307 SW (3H) / 308 SW / 407 (6D_) / 407 SW (6E_) / 807 (E) / EXPERT Box (VF3A_, VF3U_, VF3X_) / EXPERT Tepee (VF3V_)

A2C59517086

Petrol Injection Valve

Petrol (V61)

Supplementary Article/Supplementary Info (C82): with seal (V146)

Observe the vehicle manufacturer specifications (C27)

T024: Mandatory - check new part against old part (in particular OE No.)

CITROËN
C4 Grand Picasso I (UA_) / C4 Picasso I (UD_) / C5 II (RC_) / C5 II Break (RE_) / C5 III (RD_) / C5 III Break (TD_)

PEUGEOT
407 (6D_) / 407 SW (6E_)

A2C80027900Z

Fuel filter

Petrol (V61)

AUDI
A4 Allroad (8KH, B8) / A4 Avant (8K5, B8) / A5 (8T3) / A5 Convertible (8F7) / A5 Sportback (8TA)

A2C82349000Z

Fuel Supply Unit

Diesel (V65)

[bar] 5

Supplementary Article/Supplementary Info (C82): without gasket / seal (V150)

[°C]I→ -40

→I[°C] 70

AUDI
A3 (8V1) / A3 Convertible (8V7) / A3 Limousine (8VS) / A3 Sportback (8VA) / TT Roadster (FV9)

SEAT
LEON (5F1) / LEON SC (5F5) / LEON ST (5F8)

SKODA
OCTAVIA (5E3) / OCTAVIA Combi (5E5)

VW
GOLF SPORTSVAN (AM1)

A2C84466300Z

Fuel Supply Unit

[bar] I→ 0.1

→I [bar] 4.6

Petrol (V61)

[V] 12

[°C] I→ -40

→I [°C] 70

AUDI
A3 Sportback (8PA) / TT (8J3)

A2C84961400Z

Fuel Supply Unit

for PR number (C11): PR-1XO / PR-0F5

Electric (V55)

Diesel (V65)

Sensor Type (C71): Lever Sensor (V93)

Supplementary Article/Info 2 (C106): with filter (V180) / with pump (V175) / with swirl pot (V186)

VW
CC (358) / PASSAT (362) / PASSAT ALLTRACK (365) / PASSAT CC (357) / PASSAT Variant (365)

A2C87255401Z

Fuel Supply Unit

Petrol (V61)

[bar] 5.4

[V] I→ 6

→I [V] 15

[°C] I→ -40

→I [°C] 70

VOLVO
S80 II (AS) / V70 III (BW) / XC60 / XC70 II

A2C90313300Z

Fuel Supply Unit

[bar] 4

Petrol (V61)

Sensor Type (C71): Lever Sensor (V93)

Vehicle Equipment (C75): for vehicles without parking heater (V129)

Supplementary Article/Info 2 (C106): with pipe (V183)

VW
PASSAT (3C2) / PASSAT Variant (3C5)

A2C92025000Z

Fuel Supply Unit

Petrol (V61)

Sensor Type (C71): Lever Sensor (V93)

[V] 12

Fuel Supply (C111): Fit together with the fuel pump (V217)

MERCEDES-BENZ
C-CLASS (W204) / C-CLASS Coupe (C204) / C-CLASS T-Model (S204) / E-CLASS (W212) / E-CLASS T-Model (S212)

A2C92025500Z

Fuel Pump

Electric (V55)

Petrol (V61) / Ethanol Petrol (E85) (V64)

Sensor Type (C71): Lever Sensor (V93)

Reinforced Version (C79): 1

Fuel Supply (C111): Fit together with the fuel pump (V217)

MERCEDES-BENZ
C-CLASS (W204) / GLK-CLASS (X204)

E22-025-186Z

Lever-Type Sender

Sensor Type (C71): Lever Sensor (V93)

Petrol (V61)

BMW
3 (E36) / 3 Convertible (E36) / 3 Coupe (E36) / 3 Touring (E36)

E22-041-017Z

Fuel Pump

[bar] 0.17

Electric (V55)

Petrol (V61)

VOLVO
740 (744) / 740 Kombi (745)

E22-041-027Z

Fuel Pump

[bar] 1.2

Electric (V55)

Supplementary Article/Supplementary Info (C82): with holder (V145)

Supplementary Article/Info 2 (C106): with filter (V180)

Petrol (V61)

SEAT
CORDOBA (6K1, 6K2) / IBIZA II (6K1) / INCA (6K9) / TOLEDO I (1L)

VW
CADDY II Box (9K9A) / GOLF III (1H1) / GOLF III Cabriolet (1E7) / GOLF III Variant (1H5) / PASSAT (3A2, 35I) / PASSAT Variant (3A5, 35I) / POLO (6N1) / POLO CLASSIC (6KV2) / POLO Variant (6KV5) / VENTO (1H2)

E22-041-030Z

Fuel Pump

Electric (V55)

Supplementary Article/Info 2 (C106): with swirl pot (V186)

[bar] 1.2

Supplementary Article/Supplementary Info (C82): without holder (V148)

Petrol (V61)

SEAT
CORDOBA (6K1, 6K2) / IBIZA II (6K1) / INCA (6K9) / TOLEDO I (1L)

VW
CADDY II Box (9K9A) / GOLF III (1H1) / GOLF III Cabriolet (1E7) / GOLF III Variant (1H5) / PASSAT (3A2, 35I) / PASSAT Variant (3A5, 35I) / POLO (6N1) / POLO CLASSIC (6KV2) / POLO Variant (6KV5) / VENTO (1H2)

E22-041-056Z

Fuel Pump

Supplementary Article/Info 2 (C106): with swirl pot (V186)

[bar] 3

Electric (V55)

Supplementary Article/Supplementary Info (C82): with holder (V145)

Petrol (V61)

FORD
GALAXY (WGR)

SEAT
ALHAMBRA (7V8, 7V9) / CORDOBA (6K1, 6K2) / CORDOBA Vario (6K5) / IBIZA II (6K1) / INCA (6K9)

VW
GOLF III (1H1) / GOLF III Cabriolet (1E7) / GOLF III Variant (1H5) / GOLF IV Cabriolet (1E7) / PASSAT (3A2, 35I) / PASSAT Variant (3A5, 35I) / POLO (6N1) / POLO CLASSIC (6KV2) / SHARAN (7M8, 7M9, 7M6) / TRANSPORTER IV Box (70XA) / TRANSPORTER IV Bus (70XB, 70XC, 7DB, 7DW, 7DK) / TRANSPORTER IV Platform/Chassis (70XD) / VENTO (1H2)

E22-041-058Z

Fuel Pump

Supplementary Article/Info 2 (C106): with swirl pot (V186)

[bar] 4

Electric (V55)

Petrol (V61)

AUDI
80 Avant (8C, B4) / A4 (8D2, B5) / A4 Avant (8D5, B5)

E22-041-059Z

Fuel Pump

Supplementary Article/Info 2 (C106): with swirl pot (V186)

[bar] 1.2

Electric (V55)

Supplementary Article/Supplementary Info (C82): with holder (V145)

Petrol (V61)

SEAT
CORDOBA (6K1, 6K2) / IBIZA II (6K1) / INCA (6K9) / TOLEDO I (1L)

VW
CADDY II Box (9K9A) / GOLF III (1H1) / GOLF III Cabriolet (1E7) / GOLF III Variant (1H5) / PASSAT (3A2, 35I) / PASSAT Variant (3A5, 35I) / POLO (6N1) / POLO CLASSIC (6KV2) / POLO Variant (6KV5) / VENTO (1H2)

E22-041-060Z

Fuel Pump

Supplementary Article/Info 2 (C106): with swirl pot (V186)

[bar] 4

Electric (V55)

Petrol (V61)

VW
CORRADO (53I) / PASSAT (3A2, 35I) / PASSAT Variant (3A5, 35I)

E22-041-077Z

Fuel Pump

[bar] 3

Electric (V55)

Petrol (V61)

E22-041-080Z

Fuel Pump

Supplementary Article/Info 2 (C106): with swirl pot (V186)

[bar] 3.5

Electric (V55)

Supplementary Article/Supplementary Info (C82): with seal (V146)

Supplementary Article/Info 2 (C106): with fastening material (V192)

Petrol (V61)

BMW
7 (E38)

E22-041-087Z

Fuel Pump

Supplementary Article/Info 2 (C106): with swirl pot (V186)

[bar] 4

Electric (V55)

Petrol (V61)

PORSCHE
911 (996) / 911 Convertible (996) / BOXSTER (986)

E22-041-094Z

Fuel Pump

Supplementary Article/Info 2 (C106): with swirl pot (V186)

[bar] 4

Electric (V55)

Petrol (V61)

AUDI
A6 (4B2, C5) / A6 Avant (4B5, C5)

VW
PASSAT (3B2) / PASSAT Variant (3A5, 35I) / PASSAT Variant (3B5)

E22-041-095Z

Fuel Pump

Supplementary Article/Info 2 (C106): with swirl pot (V186)

[bar] 3

Electric (V55)

Petrol (V61)

AUDI
A2 (8Z0) / A3 (8L1) / TT (8N3)

FORD
GALAXY (WGR)

SEAT
ALHAMBRA (7V8, 7V9) / AROSA (6H) / LEON (1M1)

SKODA
FABIA (6Y2) / FABIA Combi (6Y5) / FABIA Saloon (6Y3) / OCTAVIA (1U2) / OCTAVIA (1Z3) / OCTAVIA Combi (1U5) / OCTAVIA Combi (1Z5) / ROOMSTER (5J) / ROOMSTER Praktik (5J)

VW
BORA (1J2) / BORA Estate (1J6) / GOLF IV (1J1) / GOLF IV Variant (1J5) / LUPO (6X1, 6E1) / NEW BEETLE (9C1, 1C1) / NEW BEETLE Convertible (1Y7) / POLO (9N_) / POLO Saloon (9A4) / SHARAN (7M8, 7M9, 7M6)

E22-041-096Z

Fuel Pump

Supplementary Article/Info 2 (C106): with swirl pot (V186)

Diesel (V65)

[bar] 0.5

Electric (V55)

[V] 12

AUDI
A3 (8L1) / A6 (4B2, C5) / A6 Avant (4B5, C5) / ALLROAD (4BH, C5)

FORD
GALAXY (WGR)

SEAT
ALHAMBRA (7V8, 7V9) / AROSA (6H) / CORDOBA (6L2) / IBIZA IV (6L1) / TOLEDO I (1L)

SKODA
FABIA (6Y2) / FABIA Combi (6Y5) / FABIA Saloon (6Y3)

VW
BORA (1J2) / BORA Estate (1J6) / GOLF IV (1J1) / GOLF IV Variant (1J5) / LUPO (6X1, 6E1) / NEW BEETLE (9C1, 1C1) / NEW BEETLE Convertible (1Y7) / PASSAT (3B3) / POLO (6N2) / POLO (9N_) / POLO Saloon (9A4)

E22-057-013Z

Fuel Pump

[bar] 0.24

Electric (V55)

Supplementary Article/Info 2 (C106): with filter (V180)

Petrol (V61)

VW
GOLF II (19E, 1G1) / JETTA I (16) / JETTA II (19E, 1G2, 165) / PASSAT (3A2, 35I) / PASSAT Variant (3A5, 35I) / POLO (86C, 80) / POLO Coupe (86C, 80)

X10-240-016-001

Fuel Pump

[bar] 3.8

Electric (V55)

Supplementary Article/Info 2 (C106): with connector parts (V181)

Petrol (V61)

DAIHATSU
APPLAUSE I (A101, A111) / CHARADE IV (G200, G202)

FORD
ESCORT VII (GAL, AAL, ABL) / ESCORT VII Estate (GAL, ANL) / ESCORT VII Saloon (GAL, AFL) / ESCORT CLASSIC (AAL, ABL) / ESCORT CLASSIC Turnier (ANL) / FIESTA III (GFJ) / FIESTA IV (JA_, JB_) / FIESTA Box (F3L, F5L) / FIESTA Box (J5_, J3_) / FOCUS (DAW, DBW) / FOCUS Estate (DNW) / FOCUS Saloon (DFW) / KA (RB_) / MONDEO I (GBP) / MONDEO I Estate (BNP) / MONDEO I Saloon (GBP) / MONDEO II (BAP) / MONDEO II Estate (BNP) / MONDEO II Saloon (BFP) / PUMA (EC_) / SCORPIO II (GFR, GGR) / TRANSIT Box (E_ _) / TRANSIT Bus (E_ _) / TRANSIT Platform/Chassis (E_ _)

HONDA
ACCORD IV (CB) / ACCORD IV Aerodeck (CB) / ACCORD V Aerodeck (CE) / ACCORD V Coupe (CD) / CIVIC V Coupe (EJ) / CIVIC V Hatchback (EG) / CIVIC V Saloon (EG, EH) / CR-V I (RD) / LEGEND II (KA7) / LEGEND II Coupe (KA8)

HYUNDAI
ACCENT I (X-3) / ACCENT Saloon (X-3) / COUPE (RD) / LANTRA I (J-1) / SONATA III (Y-3)

MAZDA
323 C IV (BG) / 323 F IV (BG) / 323 S IV (BG) / MPV I (LV) / MX-3 (EC) / MX-5 I (NA) / MX-5 II (NB) / MX-6 (GE)

MITSUBISHI
3000 GT Coupe (Z16A) / COLT IV (CA_A) / GALANT V (E5_A, E7_A, E8_A) / GALANT V Saloon (E5_A, E7_A, E8_A) / LANCER V (CB/D_A) / PAJERO II (V3_W, V2_W, V4_W)

NISSAN
200 SX (S14) / MAXIMA QX (A32) / PATHFINDER II (R50) / PICK UP II (D21)

SUBARU
IMPREZA Coupe (GFC) / IMPREZA Estate (GF) / IMPREZA Saloon (GC) / JUSTY I (KAD) / LEGACY I (BC) / LEGACY I Estate (BC, BJF) / LEGACY II (BD, BG) / LEGACY II Estate (BD, BG)

X10-734-002-001

Lever-Type Sender

Diesel (V65)

Sensor Type (C71): Lever Sensor (V93)

Supplementary Article/Info 2 (C106): without pump (V196)

FORD
FIESTA IV (JA_, JB_) / FIESTA Box (J5_, J3_)

X10-734-002-002

Lever-Type Sender

Diesel (V65)

Sensor Type (C71): Lever Sensor (V93)

Supplementary Article/Info 2 (C106): without pump (V196)

FORD
FIESTA IV (JA_, JB_) / FIESTA Box (J5_, J3_) / FIESTA Box (JV_)

X10-734-002-003

Lever-Type Sender

Diesel (V65)

Sensor Type (C71): Lever Sensor (V93)

Supplementary Article/Info 2 (C106): without pump (V196)

FORD
FIESTA IV (JA_, JB_) / FIESTA Box (J5_, J3_) / FIESTA Box (JV_)

X10-734-002-004

Lever-Type Sender

Diesel (V65)

Sensor Type (C71): Lever Sensor (V93)

Supplementary Article/Info 2 (C106): without pump (V196)

FORD
FIESTA III (GFJ) / FIESTA IV (JA_, JB_) / FIESTA Box (F3L, F5L) / FIESTA Box (FVD) / FIESTA Box (J5_, J3_) / FIESTA Box (JV_)

X10-734-002-008

Fuel Supply Unit

[bar] 0.98

Petrol (V61)

FORD
FIESTA III (GFJ) / FIESTA Box (F3L, F5L)

X10-734-002-009

Fuel Supply Unit

[bar] 3.5

Petrol (V61)

FORD
FIESTA III (GFJ)

X10-734-002-010

Lever-Type Sender

Diesel (V65)

Sensor Type (C71): Lever Sensor (V93)

Supplementary Article/Info 2 (C106): without pump (V196)

FORD
MONDEO I (GBP) / MONDEO I Estate (BNP) / MONDEO I Saloon (GBP)

X10-734-002-015

Fuel Supply Unit

[bar] 3.5

Petrol (V61)

FORD
MONDEO I (GBP) / MONDEO I Estate (BNP) / MONDEO I Saloon (GBP) / MONDEO II (BAP) / MONDEO II Estate (BNP) / MONDEO II Saloon (BFP)

X10-734-002-019

Fuel Supply Unit

[bar] 4

Petrol (V61)

FORD
FOCUS (DAW, DBW) / FOCUS Estate (DNW) / FOCUS Saloon (DFW) / TRANSIT CONNECT (P65_, P70_, P80_)

X10-734-002-020

Fuel Supply Unit

[bar] 4

Petrol (V61)

FORD
ESCORT VII (GAL, AAL, ABL) / ESCORT VII Estate (GAL, ANL) / ESCORT VII Saloon (GAL, AFL) / ESCORT CLASSIC (AAL, ABL) / ESCORT CLASSIC Turnier (ANL) / FIESTA III (GFJ) / FIESTA IV (JA_, JB_) / FIESTA Box (J5_, J3_) / KA (RB_) / PUMA (EC_)

X10-734-002-023

Fuel Supply Unit

[bar] 3.5

Petrol (V61)

FORD
MONDEO II (BAP) / MONDEO II Estate (BNP) / MONDEO II Saloon (BFP)

X10-734-002-027

Lever-Type Sender

Diesel (V65)

Sensor Type (C71): Lever Sensor (V93)

Supplementary Article/Info 2 (C106): without pump (V196)

FORD
MONDEO II (BAP) / MONDEO II Estate (BNP) / MONDEO II Saloon (BFP)

X10-736-002-004

Fuel Pump

Electric (V55)

[bar] 3.5

Petrol (V61)

FSO
POLONEZ III

ROVER
100 / METRO (XP)

X10-736-002-007

Fuel Pump

Electric (V55)

[bar] 3.5

Petrol (V61)

FIAT
TEMPRA (159) / TEMPRA S.W. (159)

LANCIA
DEDRA (835)

X10-736-002-016

Fuel Supply Unit

[bar] 3.5

Petrol (V61)

LAND ROVER
DISCOVERY II (LJ, LT) / RANGE ROVER I (AE, AN, HAA, HAB, HAM, HBM, RE, RN)

X10-740-002-001

Fuel Pressure Regulator

Petrol (V61)

OPEL
ASTRA F (56_, 57_) / ASTRA F Convertible (53_B) / ASTRA F Estate (51_, 52_) / ASTRA F Hatchback (53_, 54_, 58_, 59_) / ASTRA G Estate (F35_) / ASTRA G Hatchback (F48_, F08_) / ASTRA G Saloon (F69_) / CALIBRA A (85_) / FRONTERA A (5_MWL4) / OMEGA B (25_, 26_, 27_) / OMEGA B Estate (21_, 22_, 23_) / VECTRA A (86_, 87_) / VECTRA A Hatchback (88_, 89_) / VECTRA B (36_) / VECTRA B Estate (31_) / VECTRA B Hatchback (38_)

VAUXHALL
ASTRA Mk III (F) / ASTRA Mk III (F) Convertible / ASTRA Mk III (F) Estate / ASTRA Mk III (F) Hatchback / ASTRA Mk IV (G) Estate / ASTRA Mk IV (G) Hatchback / ASTRA Mk IV (G) Saloon / CALIBRA / FRONTERA Mk I (A) / OMEGA (B) / OMEGA (B) Estate / VECTRA (B) / VECTRA (B) Estate / VECTRA (B) Hatchback

X10-740-002-002

Fuel Pressure Regulator

Petrol (V61)

DAEWOO
LEGANZA (KLAV) / NUBIRA (KLAJ) / NUBIRA Saloon (KLAJ) / NUBIRA Wagon (KLAJ)

X10-740-002-003

Fuel Pressure Regulator

Petrol (V61)

AUDI
80 (8C, B4) / 80 Avant (8C, B4) / 100 (4A, C4) / 100 Avant (4A, C4) / A2 (8Z0) / A3 (8L1) / A6 (4A, C4) / A6 Avant (4A, C4) / CABRIOLET (8G7, B4) / COUPE (89, 8B) / TT (8N3)

SEAT
ALHAMBRA (7V8, 7V9) / AROSA (6H) / CORDOBA (6K1, 6K2) / CORDOBA (6K2) / CORDOBA Vario (6K5) / CORDOBA Vario (6K5) / IBIZA II (6K1) / IBIZA III (6K1) / INCA (6K9) / LEON (1M1) / TOLEDO I (1L) / TOLEDO II (1M2)

SKODA
FABIA (6Y2) / FABIA Saloon (6Y3) / OCTAVIA (1U2) / OCTAVIA Combi (1U5)

VW
BORA (1J2) / BORA Estate (1J6) / CADDY II Box (9K9A) / CADDY II Pickup (9U7) / CORRADO (53I) / GOLF III (1H1) / GOLF III Cabriolet (1E7) / GOLF III Variant (1H5) / GOLF IV (1J1) / GOLF IV Cabriolet (1E7) / GOLF IV Variant (1J5) / JETTA IV (162, 163) / LUPO (6X1, 6E1) / NEW BEETLE (9C1, 1C1) / NEW BEETLE Convertible (1Y7) / PASSAT (3A2, 35I) / PASSAT (3B2) / PASSAT (3B3) / PASSAT Variant (3A5, 35I) / PASSAT Variant (3B5) / PASSAT Variant (3B6) / POLO (6N1) / POLO (6N2) / POLO (9N_) / POLO Box (6NF) / POLO CLASSIC (6KV2) / POLO Variant (6KV5) / SHARAN (7M8, 7M9, 7M6) / TRANSPORTER IV Box (70XA) / TRANSPORTER IV Bus (70XB, 70XC, 7DB, 7DW, 7DK) / TRANSPORTER IV Platform/ Chassis (70XD) / TRANSPORTER V Box (7HA, 7HH, 7EA, 7EH) / TRANSPORTER V Bus (7HB, 7HJ, 7EB, 7EJ, 7EF, 7EG, 7HF, 7EC) / TRANSPORTER V Platform/Chassis (7JD, 7JE, 7JL, 7JY, 7JZ, 7FD / VENTO (1H2)

X10-740-002-004

Fuel Pressure Regulator

Petrol (V61)

BMW
3 (E46) / 3 Convertible (E46) / 3 Coupe (E46) / 3 Touring (E46) / 5 (E39) / 5 Touring (E39) / 7 (E38) / Z3 (E36) / Z3 Coupe (E36)

X10-740-002-005

Fuel Pressure Regulator

Petrol (V61)

DAEWOO
NEXIA (KLETN) / NEXIA Saloon (KLETN)

X10-740-002-006

Fuel Pressure Regulator

Petrol (V61)

SEAT
AROSA (6H)

SKODA
FELICIA I (6U1) / FELICIA I Estate (6U5) / FELICIA II (6U1) / FELICIA II Estate (6U5) / OCTAVIA (1U2)

VW
LUPO (6X1, 6E1)

X10-744-002-001

Fuel filter

X10-744-002-002

Fuel filter

X10-744-002-003

Fuel filter

X10-744-002-004

Fuel filter

X10-744-002-005

Fuel filter

X10-744-002-006

Fuel filter

X10-745-002-001V

Lever-Type Sender

Sensor Type (C71): Tube Sensor (V92)

Petrol (V61)

RENAULT
RAPID Box (F40_, G40_)

X10-745-002-002V

Lever-Type Sender

Sensor Type (C71): Lever Sensor (V93)

Diesel (V65)

RENAULT
19 I (B/C53_) / 19 I Box (S53_) / 19 I Chamade (L53_) / 19 II (B/C53_) / 19 II Box (S53_) / 19 II Chamade (L53_)

X10-745-002-003V

Lever-Type Sender

Sensor Type (C71): Lever Sensor (V93)

Petrol (V61)

RENAULT
19 I (B/C53_) / 19 I Box (S53_) / 19 I Cabriolet (D53_) / 19 I Chamade (L53_) / 19 II (B/C53_) / 19 II Box (S53_) / 19 II Cabriolet (D53_, 853_) / 19 II Chamade (L53_)

X10-745-002-004V

Lever-Type Sender

Sensor Type (C71): Tube Sensor (V92)

Petrol (V61) / Diesel (V65)

RENAULT
RAPID Box (F40_, G40_)

X10-745-002-005V

Lever-Type Sender

Sensor Type (C71): Tube Sensor (V92)

Petrol (V61)

RENAULT
RAPID Box (F40_, G40_)

X10-745-002-006V

Lever-Type Sender

Sensor Type (C71): Tube Sensor (V92)

Petrol (V61)

RENAULT
RAPID Box (F40_, G40_)

X10-745-002-007V

Fuel Supply Unit

[bar] 3.1

Petrol (V61)

Sensor Type (C71): Lever Sensor (V93)

RENAULT
TWINGO I (C06_) / TWINGO I Box (S06_)

X10-745-002-008V

Lever-Type Sender

Sensor Type (C71): Lever Sensor (V93)

Petrol (V61)

RENAULT
SAFRANE II (B54_)

X10-745-002-009V

Fuel Supply Unit

[bar] 3.1

Petrol (V61)

Sensor Type (C71): Lever Sensor (V93)

RENAULT
CLIO II (BB0/1/2_, CB0/1/2_) / CLIO II Box (SB0/1/2_)

X10-745-002-010V

Fuel Supply Unit

[bar] 3.1

Petrol (V61)

Sensor Type (C71): Lever Sensor (V93)

RENAULT
TWINGO I (C06_) / TWINGO I Box (S06_)

X10-745-002-011V

Fuel Supply Unit

[bar] 3.5

Petrol (V61)

Sensor Type (C71): Lever Sensor (V93)

RENAULT
TWINGO I (C06_) / TWINGO I Box (S06_)

X10-745-002-012V

Fuel Supply Unit

[bar] 3.5

Petrol (V61)

Sensor Type (C71): Lever Sensor (V93)

RENAULT
CLIO II (BB0/1/2_, CB0/1/2_)

X10-745-002-013V

Fuel Supply Unit

[bar] 3.5

Petrol (V61)

Sensor Type (C71): Lever Sensor (V93)

RENAULT
CLIO II (BB0/1/2_, CB0/1/2_)

X10-745-002-014V

Lever-Type Sender

Sensor Type (C71): Lever Sensor (V93)

Petrol (V61)

RENAULT
ESPACE II (J/S63_)

X10-745-002-015V

Lever-Type Sender

Sensor Type (C71): Lever Sensor (V93)

Diesel (V65)

RENAULT
ESPACE III (JE0_)

X10-745-003-001V

Lever-Type Sender

Sensor Type (C71): Tube Sensor (V92)

Petrol (V61) / Diesel (V65)

PEUGEOT
205 I (741A/C) / 309 I (10C, 10A)

X10-745-003-002V

Lever-Type Sender

Sensor Type (C71): Lever Sensor (V93)

Diesel (V65)

CITROËN
XM (Y3) / XM (Y4) / XM Break (Y3) / XM Break (Y4)

PEUGEOT
605 (6B)

X10-745-003-003V

Lever-Type Sender

Sensor Type (C71): Lever Sensor (V93)

Petrol (V61) / Diesel (V65)

PEUGEOT
306 (7B, N3, N5) / 306 Break (7E, N3, N5) / 306 Convertible (7D, N3, N5) / 306 Hatchback (7A, 7C, N3, N5)

X10-745-003-004V

Fuel Supply Unit

[bar] 3

Petrol (V61)

Sensor Type (C71): Lever Sensor (V93)

CITROËN
XANTIA (X1)

X10-745-003-005V

Lever-Type Sender

Sensor Type (C71): Lever Sensor (V93)

Diesel (V65)

CITROËN
XANTIA (X1) / XANTIA (X2) / XANTIA Break (X1) / XANTIA Break (X2)

X10-745-003-006V

Lever-Type Sender

Sensor Type (C71): Lever Sensor (V93)

Diesel (V65)

CITROËN
XM (Y3) / XM (Y4) / XM Break (Y3)

PEUGEOT
605 (6B)

X10-745-003-007V

Fuel Supply Unit

[bar] 1.2

Petrol (V61)

Supplementary Article/Supplementary Info (C82): without tank sender unit (V149)

CITROËN
SAXO (S0, S1)

PEUGEOT
106 I (1A, 1C) / 106 II (1)

X10-745-003-008V

Fuel Supply Unit

[bar] 3

Petrol (V61)

Supplementary Article/Supplementary Info (C82): without tank sender unit (V149)

CITROËN
SAXO (S0, S1)

PEUGEOT
106 I (1A, 1C) / 106 II (1)

X10-745-003-009V

Fuel Supply Unit

[bar] 3.5

Petrol (V61)

Sensor Type (C71): Lever Sensor (V93)

PEUGEOT
306 Break (7E, N3, N5) / 306 Hatchback (7A, 7C, N3, N5)

X10-745-003-010V

Fuel Supply Unit

[bar] 2.6

Diesel (V65)

Sensor Type (C71): Lever Sensor (V93)

CITROËN
BERLINGO (MF) / BERLINGO Box (M_) / XSARA PICASSO (N68)

PEUGEOT
206 Hatchback (2A/C) / 206 SW (2E/K) / PARTNER Box (5) / PARTNER Combispace (5F)

X10-745-003-011V

Lever-Type Sender

Sensor Type (C71): Lever Sensor (V93)

Diesel (V65)

CITROËN
EVASION (22, U6) / JUMPY (U6U) / JUMPY Box (BS_, BT_, BY_, BZ_) / JUMPY Platform/ Chassis (BU_, BV_, BW_, BX_)

PEUGEOT
806 (221) / EXPERT (224) / EXPERT Box (222) / EXPERT Platform/Chassis (223)

X10-745-003-012V

Fuel Supply Unit

[bar] 3.6

Petrol (V61)

Sensor Type (C71): Lever Sensor (V93)

CITROËN
BERLINGO (MF) / BERLINGO Box (M_) / XSARA PICASSO (N68)

PEUGEOT
206 CC (2D) / 206 Hatchback (2A/C) / 206 SW (2E/K) / 607 (9D, 9U) / PARTNER Box (5) / PARTNER Combispace (5F)

X10-745-003-013V

Lever-Type Sender

Sensor Type (C71): Lever Sensor (V93)

Diesel (V65)

PEUGEOT
306 (7B, N3, N5) / 306 Break (7E, N3, N5)

X10-745-003-014V

Lever-Type Sender

Sensor Type (C71): Lever Sensor (V93)

Diesel (V65)

CITROËN
BERLINGO (MF) / BERLINGO Box (M_)

PEUGEOT
206 Hatchback (2A/C) / 206 SW (2E/K) / PARTNER Box (5) / PARTNER Combispace (5F)

X10-745-003-015V

Fuel Supply Unit

[bar] 3.6

Petrol (V61)

Sensor Type (C71): Lever Sensor (V93)

PEUGEOT
206 Hatchback (2A/C) / 206 SW (2E/K) / 206+ (T3E)

X10-745-003-016V

Fuel Supply Unit

[bar] 3.6

Petrol (V61)

Sensor Type (C71): Lever Sensor (V93)

PEUGEOT
206 Hatchback (2A/C)

X10-745-003-017V

Lever-Type Sender

Sensor Type (C71): Lever Sensor (V93)

Petrol (V61)

PEUGEOT
106 I (1A, 1C) / 106 II (1)

X10-745-003-018V

Lever-Type Sender

Sensor Type (C71): Lever Sensor (V93)

Petrol (V61) / Diesel (V65)

CITROËN
SAXO (S0, S1)

PEUGEOT
106 II (1)

X10-745-004-001V

Lever-Type Sender

Sensor Type (C71): Lever Sensor (V93)

Diesel (V65)

FIAT
PUNTO (176) / PUNTO Van (176L)

X10-745-004-002V

Fuel Supply Unit

[bar] 3.1

Petrol (V61)

Sensor Type (C71): Lever Sensor (V93)

FIAT
BARCHETTA (183) / PUNTO (176) / PUNTO Convertible (176C)

LANCIA
Y (840A)

X10-745-004-003V

Fuel Supply Unit

[bar] 1.2

Petrol (V61)

Sensor Type (C71): Lever Sensor (V93)

FIAT
PUNTO (176) / PUNTO Convertible (176C) / PUNTO Van (176L)

LANCIA
Y (840A)

X10-745-004-004V

Fuel Supply Unit

[bar] 3.5

Petrol (V61)

Sensor Type (C71): Lever Sensor (V93)

FIAT
BARCHETTA (183)

X10-745-004-005V

Fuel Supply Unit

[bar] 3.5

Petrol (V61)

Sensor Type (C71): Lever Sensor (V93)

FIAT
PUNTO (188)

X10-745-004-006V

Fuel Supply Unit

[bar] 3.5

Petrol (V61)

Sensor Type (C71): Lever Sensor (V93)

FIAT
BRAVA (182) / BRAVO I (182) / MULTIPLA (186)

LANCIA
DELTA II (836)

X10-745-004-007V

Fuel Supply Unit

[bar] 3.5

Petrol (V61)

Sensor Type (C71): Lever Sensor (V93)

FIAT
BRAVA (182) / BRAVO I (182) / COUPE (FA/175) / MAREA (185) / MAREA Weekend (185)

LANCIA
DEDRA (835) / DEDRA SW (835) / DELTA II (836)

X10-745-004-010V

Fuel Supply Unit

[bar] 3.1

Petrol (V61)

Sensor Type (C71): Lever Sensor (V93)

FIAT
SEICENTO / 600 (187)

Manufacturer Index

Herstellerverzeichnis
Les fabricants
Directorio de fabricantes
Elenco produttori
Производители Каталог

A

ALFA ROMEO 114
159 Saloon (939) 114
159 Sportwagon (939) 114
BRERA (939) 114
MITO (955) 114
SPIDER (939, 939_) 114
AUDI 114
100 (44, 44Q, C3) 115
100 Avant (44, 44Q, C3) 115
100 Avant (4A, C4) 115
100 Saloon (4A, C4) 115
200 Avant (44, 44Q) 116
200 Saloon (44, 44Q) 116
80 Avant (8C, B4) 114
80 Saloon (8C, B4) 114
A1 (8X1, 8XK, 8XF) 116
A1 Sportback (8XA, 8XF, 8XK) 116
A2 (8Z0) 117
A3 (8L1) 117
A3 (8P1) 118
A3 (8V1) 119
A3 Convertible (8P7) 119
A3 Convertible (8V7) 119
A3 Limousine (8VS) 120
A3 Sportback (8PA) 120
A3 Sportback (8VA) 121
A4 (8E2, B6) 121
A4 Allroad Estate (8KH, B8) 122
A4 Avant (8D5, B5) 123
A4 Avant (8E5, B6) 123
A4 Avant (8ED, B7) 124
A4 Avant (8K5, B8) 125
A4 Convertible (8H7, B6, 8HE, B7) 125
A4 Saloon (8D2, B5) 126
A4 Saloon (8EC, B7) 126
A4 Saloon (8K2, B8) 127
A5 (8T3) 127
A5 Convertible (8F7) 127
A5 Sportback (8TA) 127
A6 Allroad (4GH, 4GJ) 128
A6 Allroad Estate (4FH, C6) 128
A6 Avant (4A, C4) 128
A6 Avant (4B5, C5) 129
A6 Avant (4F5, C6) 131
A6 Avant (4G5, C7, 4GD) 132
A6 Saloon (4A, C4) 133
A6 Saloon (4B2, C5) 134
A6 Saloon (4F2, C6) 136
A7 Sportback (4GA, 4GF) 137
A8 (4H_) 137
A8 Saloon (4D2, 4D8) 137
A8 Saloon (4E_) 138
ALLROAD Estate (4BH, C5) 138
CABRIOLET (8G7, B4) 139
COUPE (89, 8B) 139
Q5 (8R) 139
Q7 (4L) 139
TT (8J3) 140
TT (8N3) 140
TT (FV3) 141
TT Roadster (8J9) 141
TT Roadster (8N9) 141
TT Roadster (FV9) 141

B

BMW 141
1 (E81) 141
1 (E87) 143
1 Convertible (E88) 146
1 Coupe (E82) 147
3 Compact (E36) 149
3 Compact (E46) 149
3 Convertible (E30) 149
3 Convertible (E36) 150
3 Convertible (E46) 150
3 Convertible (E93) 151
3 Coupe (E36) 152
3 Coupe (E46) 153
3 Coupe (E92) 154
3 Saloon (E30) 157
3 Saloon (E36) 158
3 Saloon (E46) 159
3 Saloon (E90) 161
3 Touring (E30) 166
3 Touring (E36) 166
3 Touring (E46) 166
3 Touring (E91) 168
5 Saloon (E34) 172
5 Saloon (E39) 172
5 Saloon (E60) 172
5 Touring (E34) 173
5 Touring (E39) 173
5 Touring (E61) 173
6 (E63) 173
6 Convertible (E64) 174
7 Saloon (E38) 174
7 Saloon (E65, E66, E67) 174
7 Saloon (F01, F02, F03, F04) 174
X1 Estate (E84) 174
X3 (E83) 175
X5 (E53) 175
X5 (E70) 176
Z3 (E36) 176
Z3 Coupe (E36) 176
Z4 (E85) 176

C

CHEVROLET 176
AVEO Hatchback (T250, T255) 176
AVEO Hatchback (T300) 176
AVEO Saloon (T250, T255) 176
AVEO Saloon (T300) 177
CRUZE (J300) 177
CRUZE Hatchback (J305) 177
CRUZE Station Wagon (J308) 177
KALOS 177
KALOS Saloon 177
MATIZ (M200, M250) 177
ORLANDO (J309) 177
SPARK 177
TRAX 177
CITROËN 177
BERLINGO (B9) 178
BERLINGO (MF) 178
BERLINGO Box (B9) 178
BERLINGO I Box (M_) 178
C3 I (FC_) 178
C3 II 178
C3 Picasso 179
C3 Pluriel (HB_) 179
C4 Coupe (LA_) 179
C4 Grand Picasso I (UA_) 179
C4 Grand Picasso II 179
C4 I (LC_) 179
C4 II (B7) 179
C4 Picasso I (UD_) 179
C4 Picasso II 179
C4 Saloon 180
C5 I (DC_) 180
C5 II (RC_) 180
C5 II Break (RE_) 180
C5 III Break (TD_) 180
C5 III Saloon (RD_) 180
C8 (EA_, EB_) 180
DISPATCH Box 180
DS3 181
DS3 Convertible 181
DS4 181
EVASION (22, U6) 181
JUMPY 181
JUMPY (U6U) 181
JUMPY Box (BS_, BT_, BY_, BZ_) 181
JUMPY Platform/Chassis (BU_, BV_, BW_, BX_) 182
SAXO (S0, S1) 182
XANTIA (X1) 182
XANTIA (X2) 183
XANTIA Break (X1) 183
XANTIA Break (X2) 183
XM (Y3) 183
XM (Y4) 183
XM Break (Y3) 184
XM Break (Y4) 184
XSARA (N1) 184
XSARA Box 184
XSARA Break (N2) 184
XSARA Coupe (N0) 184
XSARA PICASSO (N68) 185
ZX (N2) 185
ZX Break (N2) 185

D

DAEWOO 185
CIELO (KLETN) 185
CIELO Saloon (KLETN) 185
LEGANZA Saloon (KLAV) 185
NUBIRA (KLAJ) 185
NUBIRA Saloon (KLAJ) 186
NUBIRA Wagon (KLAJ) 186
DAIHATSU 186
APPLAUSE I Saloon (A101, A111) 186
CHARADE IV (G200, G202) 186

F

FIAT 186
500 (312) 186
500 C (312) 186
500L (199_) 186
BARCHETTA (183) 186
BRAVA (182) 186
BRAVO I (182) 186
COUPE (FA/175) 186
MAREA (185) 187
MAREA Weekend (185) 187
MULTIPLA (186) 187
PANDA (169) 187
PANDA (312, 312_) 187
PANDA Van (169) 187
PUNTO (176) 187
PUNTO (188) 188
PUNTO (199) 188
PUNTO Convertible (176C) 188
PUNTO EVO (199) 188
PUNTO Van (176L) 189
PUNTO Van (199) 189
SCUDO Box (220L) 189
SCUDO Combinato (220P) 189
SEDICI (FY_) 189

SEICENTO / 600 (187) 189
TEMPRA (159) 189
TEMPRA S.W. (159) 189
ULYSSE (179AX) 189
ULYSSE (220) 190
FORD 190
ESCORT CLASSIC (AAL, ABL) 190
ESCORT CLASSIC Turnier (ANL) 190
ESCORT VII (GAL, AAL, ABL) 190
ESCORT VII Estate (GAL, ANL) 190
ESCORT VII Saloon (GAL, AFL) 190
FIESTA Box (F3L, F5L) 191
FIESTA Box (FVD) 192
FIESTA Box (J5_, J3_) 192
FIESTA Box (JV_) 193
FIESTA III (GFJ) 190
FIESTA IV (JA_, JB_) 191
FIESTA V (JH_, JD_) 191
FOCUS (DAW, DBW) 193
FOCUS Estate (DNW) 193
FOCUS II (DA_) 193
FOCUS Saloon (DFW) 193
FUSION (JU_) 193
GALAXY (WA6) 194
GALAXY (WGR) 194
KA (RB_) 194
KA (RU8) 194
KUGA I 194
MONDEO I (GBP) 194
MONDEO I Estate (BNP) 195
MONDEO II (BAP) 195
MONDEO II Estate (BNP) 196
MONDEO III (B5Y) 196
MONDEO II Saloon (BFP) 196
MONDEO I Saloon (GBP) 195
MONDEO IV (BA7) 197
MONDEO IV Saloon (BA7) 197
MONDEO IV Turnier (BA7) 197
PUMA (EC_) 197
SCORPIO II (GFR, GGR) 197
S-MAX (WA6) 197
TRANSIT Box 197
TRANSIT Box (E_ _) 197
TRANSIT Bus (E_ _) 197
TRANSIT CONNECT (P65_, P70_, P80_) 197
TRANSIT Platform/Chassis 198
TRANSIT Platform/Chassis (E_ _) 198
FSO 198
POLONEZ III 198
H
HONDA 198
ACCORD IV Aerodeck (CB) 198
ACCORD IV Saloon (CB) 198
ACCORD V Aerodeck (CE) 198
ACCORD V Coupe (CD) 198
CIVIC IV Hatchback (EG) 198
CIVIC V Coupe (EJ) 198
CIVIC V Saloon (EG, EH) 198
CR-V I (RD) 198
LEGEND II Coupe (KA8) 198
LEGEND II Saloon (KA7) 198
HYUNDAI 198
ACCENT I (X-3) 199
ACCENT II (LC) 199
COUPE (RD) 199
ELANTRA (XD) 199
ELANTRA LAVITA (FC) 199
EXCEL Saloon (X-3) 199
GETZ (TB) 199
LANTRA I Saloon (J-1) 199
SONATA III Saloon (Y-3) 199
TUCSON (JM) 199
K
KIA 199
SPORTAGE (JE_, KM_) 199
L
LANCIA 199
DEDRA (835) 199
DEDRA SW (835) 200
DELTA II (836) 200
PHEDRA (179) 200
Y (840A) 200
ZETA (220) 200
LAND ROVER 200
DEFENDER Cabrio (LD) 200
DEFENDER Pickup (LD_) 200
DEFENDER Platform/Chassis (LD) 201
DEFENDER Station Wagon (LD) 201
DISCOVERY II (LJ, LT) 201
DISCOVERY III (TAA, LA_) 201
DISCOVERY IV (LA) 202
FREELANDER (LN) 202
FREELANDER 2 (FA_, LF_) 202
FREELANDER Soft Top (LN_) 202
RANGE ROVER I (AE, AN, HAA, HAB, HAM, HBM, RE, RN) 202
RANGE ROVER II (LP) 202
RANGE ROVER III (LM) 203
RANGE ROVER SPORT (LS) 203
M
MAZDA 203
323 ASTINA IV (BG) 203
323 IV Saloon (BG) 203
EUNOS 30X (EC) 203
FAMILIA IV (BG) 203
MPV I (LV) 204
MX-5 I (NA) 204
MX-5 II (NB) 204
MX-6 (GE) 204
MERCEDES-BENZ 204
A-CLASS (W168) 204
C-CLASS Coupe (C204) 204
C-CLASS Coupe (CL203) 204
C-CLASS Estate (S202) 205
C-CLASS Saloon (W202) 205
C-CLASS Saloon (W203) 206
C-CLASS Saloon (W204) 206
C-CLASS T-Model (S203) 210
C-CLASS T-Model (S204) 211
CLC-CLASS (CL203) 213
CLK (C208) 213
CLK (C209) 213
CLK Convertible (A208) 213
CLK Convertible (A209) 213
CLS (C219) 214
E-CLASS Convertible (A207) 214
E-CLASS Coupe (C207) 215
E-CLASS Saloon (W210) 215
E-CLASS Saloon (W211) 216
E-CLASS Saloon (W212) 217
E-CLASS T-Model (S211) 218
E-CLASS T-Model (S212) 220
G-CLASS (W463) 221
G-CLASS Cabrio (W463) 221
GL-CLASS (X164) 221
GLK-CLASS (X204) 221
LK/LN2 222
LP 222
M-CLASS (W164) 222
MK 222
NG 223
R-CLASS (W251, V251) 224
S-CLASS Coupe (C215) 224
S-CLASS Coupe (C216) 224
S-CLASS Saloon (W220) 224
S-CLASS Saloon (W221) 224
SL (R230) 225
SLK (R171) 225
SPRINTER 2-t Box (901, 902) 225
SPRINTER 2-t Bus (901, 902) 225
SPRINTER 2-t Platform/Chassis (901, 902) 225
SPRINTER 3,5-t Box (906) 226
SPRINTER 3,5-t Bus (906) 226
SPRINTER 3,5-t Platform/Chassis (906) 226
SPRINTER 3-t Box (903) 226
SPRINTER 3-t Box (906) 226
SPRINTER 3-t Bus (903) 227
SPRINTER 3-t Bus (906) 227
SPRINTER 3-t Platform/Chassis (903) 227
SPRINTER 3-t Platform/Chassis (906) 227
SPRINTER 4,6-t Box (906) 227
SPRINTER 4,6-t Platform/Chassis (906) 227
SPRINTER 4-t Box (904) 227
SPRINTER 4-t Bus (904) 228
SPRINTER 4-t Platform/Chassis (904) 228
SPRINTER 5-t Box (906) 228
SPRINTER 5-t Platform/Chassis (906) 228
T2/LN1 Box Body / Estate 228
T2/LN1 Dumptruck 229
T2/LN1 Platform/Chassis 229
VIANO (W639) 229
VITO / MIXTO Box (W639) 229
VITO Bus (W639) 229
MINI 229
MINI (R50, R53) 229
MINI (R56) 229
MINI CLUBMAN Estate (R55) 230
MINI CLUBVAN (R55) 230
MINI Convertible (R52) 230
MINI Convertible (R57) 230
MINI COUNTRYMAN (R60) 230
MINI Coupe (R58) 230
MINI PACEMAN (R61) 230
MINI Roadster (R59) 231
MITSUBISHI 231
3000 GT Coupe (Z16A) 231
COLT IV (CA_A) 231
GALANT V (E5_A, E7_A, E8_A) 231
GALANT V Saloon (E5_A, E7_A, E8_A) 231
LANCER V Saloon (CB/D_A, CC) 231
PAJERO II (V3_W, V2_W, V4_W) 231
N
NISSAN 231
200 SX (S14) 231
MAXIMA Saloon (A32) 231
NAVARA II Pickup (D21) 231
PATHFINDER II (R50) 231
O
OPEL 231
ASTRA F (56_, 57_) 232
ASTRA F Convertible (53_B) 232
ASTRA F Estate (51_, 52_) 232
ASTRA F Hatchback (53_, 54_, 58_, 59_) 232
ASTRA G Convertible (F67) 232

ASTRA G Coupe (F07_) 232
ASTRA G Estate (F35_) 232
ASTRA G Hatchback (F48_, F08_) 232
ASTRA G Saloon (F69_) 233
ASTRA GTC J 233
ASTRA H (L48) 233
ASTRA H Estate (L35) 233
ASTRA H GTC (L08) 233
ASTRA H Saloon (L69) 233
ASTRA H TwinTop (L67) 233
CALIBRA A (85_) 233
COMBO (71_) 233
CORSA B (73_, 78_, 79_) 233
CORSA C (F08, F68) 234
CORSA D 234
CORSA D Van 234
FRONTERA A (5_MWL4) 234
INSIGNIA 234
INSIGNIA Estate 234
INSIGNIA Saloon 234
MOKKA 234
OMEGA B (25_, 26_, 27_) 234
OMEGA B Estate (21_, 22_, 23_) 234
SIGNUM 234
TIGRA (95_) 235
TIGRA TwinTop 235
VECTRA A (86_, 87_) 235
VECTRA A Hatchback (88_, 89_) 235
VECTRA B (36_) 235
VECTRA B Estate (31_) 235
VECTRA B Hatchback (38_) 236
VECTRA C 236
VECTRA C Estate 236
VECTRA C GTS 237
ZAFIRA A (F75_) 237
ZAFIRA B (A05) 237
ZAFIRA B Van 237
ZAFIRA C (P12) 237

P

PEUGEOT 237
106 I (1A, 1C) 237
106 II (1) 237
2008 245
205 I (741A/C) 238
206+ (T3E) 239
206 CC (2D) 238
206 Hatchback (2A/C) 238
206 Saloon 239
206 SW (2E/K) 239
207 (WA_, WC_) 239
207 CC (WD_) 240
207 SW Estate (WK_) 240
208 240
3008 245
306 Break (7E, N3, N5) 240
306 Convertible (7D, N3, N5) 240
306 Hatchback (7A, 7C, N3, N5) 241
306 Saloon (7B, N3, N5) 241
307 (3A/C) 241
307 Break (3E) 242
307 CC (3B) 242
307 SW (3H) 242
308 (4A_, 4C_) 242
308 CC 242
308 SW Estate 242
309 I (10C, 10A) 242
406 Break (8E/F) 243
406 Coupe (8C) 243
406 Saloon (8B) 243
407 Saloon (6D_) 244
407 SW (6E_) 244
5008 245
508 244
508 SW 244
605 Saloon (6B) 244
607 Saloon (9D, 9U) 244
806 (221) 244
807 (E) 244
EXPERT (224) 245
EXPERT Box (222) 245
EXPERT Box (VF3A_, VF3U_, VF3X_) 245
EXPERT Platform/Chassis 246
EXPERT Platform/Chassis (223) 246
EXPERT Tepee (VF3V_) 246
PARTNER Box 246
PARTNER Box (5) 246
PARTNER Combispace (5F) 246
PARTNER Tepee 246
PORSCHE 246
911 (996) 247
911 Convertible (996) 247
911 Convertible (997) 247
911 Targa (996) 247
BOXSTER (986) 247
CAYENNE (92A) 248
CAYENNE (955, 9PA) 248
PANAMERA (970) 248

R

RENAULT 249
19 I (B/C53_) 249
19 I Box (S53_) 249
19 I Cabriolet (D53_) 249
19 I Chamade (L53_) 249
19 II (B/C53_) 249
19 II Box (S53_) 250
19 II Cabriolet (D53_, 853_) 250
19 II Chamade (L53_) 250
CLIO Grandtour (KR0/1_) 251
CLIO II (BB0/1/2_, CB0/1/2_) 250
CLIO II Box (SB0/1/2_) 250
CLIO III (BR0/1, CR0/1) 250
ESPACE II (J/S63_) 251
ESPACE III (JE0_) 251
FLUENCE (L30_) 251
GRAND SCÉNIC II (JM0/1_) 251
GRAND SCÉNIC III (JZ0/1_) 251
KANGOO (KC0/1_) 251
KANGOO Express (FC0/1_) 251
LAGUNA II (BG0/1_) 251
LAGUNA II Grandtour (KG0/1_) 251
LAGUNA III (BT0/1) 252
LAGUNA III Grandtour (KT0/1) 252
MEGANE CC (EZ0/1_) 253
MEGANE I (BA0/1_) 252
MEGANE I Cabriolet (EA0/1_) 252
MEGANE I Classic (LA0/1_) 252
MEGANE I Coach (DA0/1_) 252
MEGANE I Grandtour (KA0/1_) 252
MEGANE II (BM0/1_, CM0/1_) 252
MEGANE II Coupé-Cabriolet (EM0/1_) 252
MEGANE II Estate (KM0/1_) 252
MEGANE III Coupe (DZ0/1_) 252
MEGANE III Grandtour (KZ0/1) 253
MEGANE III Hatchback (BZ0_) 253
MEGANE II Saloon (LM0/1_) 252
MEGANE Scenic (JA0/1_) 253
MODUS / GRAND MODUS (F/JP0_) 253
RAPID Box (F40_, G40_) 253
SAFRANE II (B54_) 253
SCÉNIC II (JM0/1_) 254
SCÉNIC III (JZ0/1_) 254
TWINGO I (C06_) 254
TWINGO I Box (S06_) 254
ROVER 254
100 / METRO (XP) 255
75 Saloon (RJ) 254
75 Tourer (RJ) 254

S

SEAT 255
ALHAMBRA (7V8, 7V9) 255
ALTEA (5P1) 255
ALTEA XL (5P5, 5P8) 256
AROSA (6H) 257
CORDOBA (6K2) 257
CORDOBA Saloon (6K1, 6K2) 257
CORDOBA Saloon (6L2) 258
CORDOBA Vario (6K5) 258
EXEO (3R2) 259
EXEO ST (3R5) 259
IBIZA II (6K1) 259
IBIZA III (6K1) 260
IBIZA IV (6L1) 261
IBIZA V (6J5, 6P1) 261
IBIZA V SPORTCOUPE (6J1, 6P5) 262
IBIZA V ST (6J8, 6P8) 262
INCA (6K9) 263
LEON (1M1) 263
LEON (1P1) 265
LEON (5F1) 266
LEON SC (5F5) 266
LEON ST (5F8) 267
TOLEDO I (1L) 267
TOLEDO III (5P2) 269
TOLEDO II Saloon (1M2) 268
TOLEDO IV (KG3) 269
SKODA 269
FABIA 269
FABIA (6Y2) 269
FABIA (NJ3) 270
FABIA Combi 270
FABIA Combi (6Y5) 270
FABIA Praktik 271
FABIA Saloon (6Y3) 271
FELICIA I (6U1) 271
FELICIA I Estate (6U5) 271
FELICIA II (6U1) 271
FELICIA II Estate (6U5) 272
OCTAVIA (1U2) 272
OCTAVIA (1Z3) 273
OCTAVIA (5E3) 275
OCTAVIA Combi (1U5) 275
OCTAVIA Combi (1Z5) 276
OCTAVIA Combi (5E5) 278
RAPID (NH3) 278
ROOMSTER (5J) 279
ROOMSTER Praktik (5J) 279
SUPERB (3T4) 279
SUPERB Estate (3T5) 280
SUPERB Saloon (3U4) 280
YETI (5L) 280
SMART 280
CABRIO (450) 280
CITY-COUPE (450) 280
FORTWO Cabrio (450) 280

FORTWO Cabrio (451) 281
FORTWO Coupe (450) 281
FORTWO Coupe (451) 281
SUBARU 281
IMPREZA Coupe (GFC) 281
IMPREZA Estate (GF) 281
IMPREZA Saloon (GC) 281
JUSTY I (KAD) 281
LIBERTY I Estate (BC, BJF) 281
LIBERTY II (BD, BG) 281
LIBERTY II Estate (BD, BG) 282
LIBERTY I Saloon (BC) 281
SUZUKI 282
SX4 (EY, GY) 282

T

TOYOTA 282
ECHO (SCP1_, NLP1_, NCP1_) 282

V

VAUXHALL 282
ASTRA Mk III (F) 282
ASTRA Mk III (F) Convertible 282
ASTRA Mk III (F) Estate 282
ASTRA Mk III (F) Hatchback 282
ASTRA Mk IV (G) Convertible 282
ASTRA Mk IV (G) Coupe (F67) 282
ASTRA Mk IV (G) Estate 282
ASTRA Mk IV (G) Hatchback 283
ASTRA Mk IV (G) Saloon 283
ASTRA Mk V (H) Estate 283
ASTRA Mk V (H) Hatchback 283
ASTRA Mk V (H) Sport Hatch 283
ASTRA TwinTop Mk V (H) 283
CALIBRA 283
COMBO Mk I (B) 284
CORSA Mk I (B) 284
CORSA Mk II (C) (W5L, F08) 284
CORSA Mk III (D) (L_8) 284
CORSAVAN Mk III (D) 284
FRONTERA Mk I (A) 284
INSIGNIA 284
INSIGNIA Estate 284
INSIGNIA Saloon 284
OMEGA (B) 284
OMEGA (B) Estate 284
SIGNUM 285
TIGRA Mk I (F07) 285
TIGRA TwinTop 285
VECTRA (B) 285
VECTRA (B) Estate 285
VECTRA (B) Hatchback 286
VECTRA Mk II (C) 286
VECTRA Mk II (C) Estate 286
VECTRA Mk II (C) GTS 286
ZAFIRA Mk I (A) (F75) 286
ZAFIRA Mk II (B) (M75) 286
ZAFIRA Mk III (P12) 286
VOLVO 286
240 Kombi (P245) 287
240 Saloon (P242, P244) 287
260 Saloon (P262, P264) 287
740 Kombi (745) 287
740 Saloon (744) 287
S80 II Saloon (AS) 288
V70 III (BW) 288
XC60 Estate 288
XC70 II Estate 289
VW 289
AMAROK (2H_, S1B) 289
BEETLE (5C1) 289
BEETLE (9C1, 1C1) 289
BEETLE Convertible (1Y7) 291
BEETLE Convertible (5C7) 292
BORA Estate (1J6) 292
BORA Saloon (1J2) 293
CADDY II Box (9K9A) 295
CADDY III Box (2KA, 2KH, 2CA, 2CH) 296
CADDY III Estate (2KB, 2KJ, 2CB, 2CJ) 296
CADDY II Pickup (9U7) 296
CADDY IV Box (SAA, SAH) 296
CADDY IV Estate (SAB, SAJ) 296
CC (358) 296
CORRADO (53I) 297
CRAFTER 30-35 Bus (2E_) 297
CRAFTER 30-50 Box (2E_) 297
CRAFTER 30-50 Platform/Chassis (2F_) 297
EOS (1F7, 1F8) 298
GOLF I (17) 298
GOLF I Cabriolet (155) 298
GOLF II (19E, 1G1) 298
GOLF III (1H1) 299
GOLF III Cabriolet (1E7) 301
GOLF III Variant (1H5) 302
GOLF IV (1J1) 303
GOLF IV Cabriolet (1E7) 306
GOLF IV Variant (1J5) 306
GOLF PLUS (5M1, 521) 311
GOLF SPORTSVAN (AM1) 312
GOLF V (1K1) 308
GOLF VI (5K1) 309
GOLF VI Convertible (517) 310
GOLF VII (5G1, BE1) 310
GOLF VII Estate (BA5) 311
GOLF VI Variant (AJ5) 310
GOLF V Variant (1K5) 309
JETTA II Saloon (19E, 1G2, 165) 312
JETTA I Saloon (16) 312
JETTA I Saloon (1K2) 312
JETTA IV (162, 163) 313
LT 28-35 II Bus (2DB, 2DE, 2DK) 314
LT 28-46 II Box (2DA, 2DD, 2DH) 314
LT 28-46 II Platform/Chassis (2DC, 2DF, 2DG, 2DL, 2DM) 314
LUPO (6X1, 6E1) 314
PASSAT (362) 315
PASSAT (3A2, 35I) 314
PASSAT ALLTRACK (365) 315
PASSAT CC (357) 316
PASSAT Saloon (3B2) 316
PASSAT Saloon (3B3) 316
PASSAT Saloon (3C2) 317
PASSAT Variant (365) 320
PASSAT Variant (3A5, 35I) 318
PASSAT Variant (3B5) 318
PASSAT Variant (3B6) 319
PASSAT Variant (3C5) 319
PASSAT Variant (3G5) 320
PHAETON Saloon (3D_) 320
POLO (6N1) 320
POLO (6N2) 321
POLO (6R, 6C) 321
POLO (86C, 80) 323
POLO (9N_) 322
POLO Box (6NF) 323
POLO CLASSIC (6KV2) 324
POLO Coupe (86C, 80) 324
POLO Saloon 324
POLO Saloon (9A4) 324
POLO Variant (6KV5) 324
SCIROCCO (137, 138) 325
SCIROCCO (53B) 325
SHARAN (7M8, 7M9, 7M6) 325
TOUAREG (7LA, 7L6, 7L7) 326
TOUAREG (7P5) 327
TOURAN (1T1, 1T2) 327
TOURAN (1T3) 327
TRANSPORTER / CARAVELLE III Bus 328
TRANSPORTER / CARAVELLE IV Bus (70XB, 70XC, 7DB, 7DW, 7DK) 328
TRANSPORTER / CARAVELLE V Bus (7HB, 7HJ, 7EB, 7EJ, 7EF, 7EG, 328
TRANSPORTER III Box 329
TRANSPORTER III Platform/Chassis 330
TRANSPORTER IV Box (70XA) 330
TRANSPORTER IV Platform/Chassis (70XD) 330
TRANSPORTER V Box (7HA, 7HH, 7EA, 7EH) 330
TRANSPORTER V Platform/Chassis (7JD, 7JE, 7JL, 7JY, 7JZ, 7FD 332
VENTO Saloon (1H2) 333

Product Application

Produktverwendungen
Utilisations du produit
Aplicaciones el producto
Usi del prodotto
использование продукта

ALFA ROMEO - 159 Saloon (939) 09/05→11/11

Fuel Supply Unit

1.9 JTDM 16V	100 kW	09/05→11/11	939A8.000 / 937 A8.000	**228-235-059-002Z**	35
1.9 JTDM 8V	85 kW	09/05→11/11	939A7.000 / 937A7.000	**228-235-059-002Z**	35
1.9 JTS	118 kW	09/05→11/11	939 A6.000; 09/05 → 12/10	**A2C53088100Z**	54
2.2 JTS	136 kW	09/05→11/11	939 A5.000; for OE number (C61): 50502437	**A2C53088100Z**	54
2.4 JTDM	154 kW	05/07→11/11	939 A9.000	**228-235-059-002Z**	35
2.4 JTDM Q4	154 kW	05/07→11/11			

ALFA ROMEO - 159 Sportwagon (939) 03/06→11/11

Fuel Supply Unit

1.9 JTS	118 kW	03/06→11/11	939 A6.000; 03/06 → 12/10	**A2C53088100Z**	54
2.2 JTS	136 kW	03/06→11/11	939 A5.000; for OE number (C61): 50502437	**A2C53088100Z**	54

ALFA ROMEO - BRERA (939) 01/06→06/10

Fuel Supply Unit

2.2 JTS	136 kW	01/06→06/10	939 A5.000 / M50	**A2C53088100Z**	54
2.4 JTDM 20V	147 kW	01/06→06/10	939A3.000	**228-235-059-002Z**	35
2.4 JTDM 20V	154 kW	05/07→06/10	939 A9.000	**228-235-059-002Z**	35

ALFA ROMEO - MITO (955) 09/08→

Fuel Supply Unit

1.3 MultiJet	59 kW	12/13→	199 B8.000	**228-235-069-004Z**	36
1.3 MultiJet	62 kW	01/11→	199 B4.000	**228-235-069-004Z**	36
1.3 MultiJet	66 kW	09/08→	199 A3.000	**228-235-069-004Z**	36
1.3 MultiJet	70 kW	10/09→	199 B1.000	**228-235-069-004Z**	36
1.6 JTDM	85 kW	09/08→	955 A4.000	**228-235-069-004Z**	36
1.6 JTDM	88 kW	09/08→	198 A2.000 / 955 A3.000	**228-235-069-004Z**	36
			198 A2.000	**228-235-069-004Z**	36

ALFA ROMEO - SPIDER (939, 939_) 03/06→06/10

Fuel Supply Unit

2.2 JTS	136 kW	03/06→06/10	939 A5.000 / M50	**A2C53088100Z**	54
2.4 JTDM	147 kW	04/07→06/10	939A3.000	**228-235-059-002Z**	35
2.4 JTDM	154 kW	03/08→06/10			

AUDI - 80 Avant (8C, B4) 09/91→01/96

Fuel Pressure Regulator

2.0 E	85 kW	07/92→01/96	ABK	**X10-740-002-003**	94

Fuel Pump

1.6 E	74 kW	06/93→01/96		**405-052-003-002Z**	46
2.0 E	85 kW	07/92→01/96			
2.6	110 kW	07/92→01/96			
2.8	128 kW	09/91→01/96		**405-052-003-002Z**	46
			Supplementary Article/Info 2 (C106): with swirl pot (V186)	**E22-041-058Z**	87
S2 quattro	169 kW	02/93→07/95		**405-052-003-002Z**	46

AUDI - 80 Saloon (8C, B4) 09/91→12/94

Fuel Pressure Regulator

2.0 E	85 kW	09/91→12/94	ABK	**X10-740-002-003**	94
2.0 E quattro	85 kW	09/91→12/94			

Fuel Pump

1.6 E	74 kW	06/93→12/94		**405-052-003-002Z**	46
2.0 E	85 kW	09/91→12/94			
2.0 E quattro	85 kW	09/91→12/94	07/93	**405-052-003-002Z**	46
2.6	110 kW	07/92→12/94			
2.6 quattro	110 kW	06/92→12/94			
2.8	128 kW	09/91→12/94			
2.8 quattro	128 kW	09/91→12/94			

AUDI - 80 Saloon (8C, B4) 09/91→12/94					
Fuel Pump					
S2 quattro	169 kW	02/93→12/94		**405-052-003-002Z**	46
AUDI - 100 (44, 44Q, C3) 01/90→11/90					
Fuel Pump					
2.3 E	98 kW	01/90→11/90		**405-052-003-002Z**	46
AUDI - 100 Avant (4A, C4) 09/91→06/94					
Fuel Pressure Regulator					
2.0 E	85 kW	09/91→06/94	ABK	**X10-740-002-003**	94
Fuel Pump					
2.0 E	74 kW	09/91→06/94		**405-052-003-002Z**	46
2.0 E	85 kW	09/91→06/94	ABK	**405-052-003-002Z**	46
2.3 E	98 kW	09/91→06/94		**405-052-003-002Z**	46
2.6	110 kW	03/92→06/94			
2.8 E	128 kW	09/91→06/94			
S4 V8 quattro	206 kW	10/92→06/94			
AUDI - 100 Avant (44, 44Q, C3) 03/90→11/90					
Fuel Pump					
2.3	98 kW	03/90→11/90		**405-052-003-002Z**	46
AUDI - 100 Saloon (4A, C4) 12/90→06/94					
Fuel Pressure Regulator					
2.0 E	85 kW	12/90→06/94	ABK	**X10-740-002-003**	94
Fuel Pump					
2.0	74 kW	12/90→06/94		**405-052-003-002Z**	46
2.0 E	85 kW	12/90→06/94	ABK	**405-052-003-002Z**	46
2.3 E	98 kW	12/90→06/94		**405-052-003-002Z**	46
2.6	102 kW	07/93→06/94			
2.6	110 kW	03/92→06/94			
2.6 quattro	110 kW	04/92→06/94			
2.8 E	128 kW	12/90→06/94			
2.8 E quattro	128 kW	12/90→06/94			
S4 V8 quattro	206 kW	10/92→06/94			
Lever-Type Sender					
2.0	74 kW	12/90→06/94	AAE; Supplementary Article/Supplementary Info (C82): with accessories (V144); Part number of recommended accessories (C31): 113 201 539; VIN: XXXXXXXX→ 4A-M-000 001 →VIN: XXXXXXXX 44-M-050 000	**221-824-027-037Z**	15
2.0 E	85 kW	12/90→06/94	ABK / AAD; Supplementary Article/Supplementary Info (C82): with accessories (V144); Part number of recommended accessories (C31): 113 201 539; VIN: XXXXXXXX→ 4A-M-000 001 →VIN: XXXXXXXX 44-M-050 000	**221-824-027-037Z**	15
2.0 E 16V	103 kW	01/92→06/94	ACE; Supplementary Article/Supplementary Info (C82): with accessories (V144); Part number of recommended accessories (C31): 113 201 539	**221-824-027-037Z**	15
2.3 E	98 kW	12/90→06/94	AAR; Supplementary Article/Supplementary Info (C82): with accessories (V144); Part number of recommended accessories (C31): 113 201 539; VIN: XXXXXXXX→ 4A-M-000 001 →VIN: XXXXXXXX 44-M-050 000	**221-824-027-037Z**	15
2.6	102 kW	07/93→06/94	ACZ; Supplementary Article/Supplementary Info (C82): with accessories (V144); Part number of recommended accessories (C31): 113 201 539	**221-824-027-037Z**	15

AUDI - 100 Saloon (4A, C4) 12/90→06/94					
Lever-Type Sender					
2.6	110 kW	03/92→06/94	ABC; Supplementary Article/Supplementary Info (C82): with accessories (V144); Part number of recommended accessories (C31): 113 201 539	**221-824-027-037Z**	15
2.8 E	128 kW	12/90→06/94	AAH; Supplementary Article/Supplementary Info (C82): with accessories (V144); Part number of recommended accessories (C31): 113 201 539; VIN XXXXXXXX→ 4A-M-000 001 →VIN XXXXXXXX 44-M-050 000	**221-824-027-037Z**	15
AUDI - 200 Avant (44, 44Q) 07/89→12/90					
Fuel Pump					
2.2 20V Turbo quattro	162 kW	07/89→12/90		**405-052-003-002Z**	46
AUDI - 200 Saloon (44, 44Q) 03/89→12/90					
Fuel Pump					
2.2 20V Turbo quattro	162 kW	03/89→12/90		**405-052-003-002Z**	46
AUDI - A1 (8X1, 8XK, 8XF) 05/10→					
Fuel Supply Unit					
1.0 TFSI	60 kW	01/16→	CHZE	**2910000219800**	45
1.0 TFSI	70 kW	03/15→	CHZB	**2910000219800**	45
1.2 TFSI	63 kW	05/10→	CBZA	**A2C53438283Z**	72
1.4 TDI	66 kW	11/14→	CUSB	**2910000145700**	41
1.4 TFSI	90 kW	05/10→	CNVA	**A2C53438283Z**	72
			CAXA	**A2C53438283Z**	72
1.4 TFSI	92 kW	11/14→	CZCA / CZDB	**2910000219800**	45
1.4 TFSI	103 kW	04/12→	CPTA; [°C]→ -40 ; →[°C] 60; [M]→ 6 ; →[M] 15	**2910000219800**	45
			CPTA; [M] 12	**A2C53438283Z**	72
1.4 TFSI	110 kW	11/14→	CZEA	**2910000219800**	45
1.4 TFSI	136 kW	01/11→	CTHG / CAVG / CTJA	**2910000219800**	45
			CTJA	**A2C53438283Z**	72
			CTHG	**A2C53438283Z**	72
			CAVG	**A2C53438283Z**	72
1.6 TDI	66 kW	03/11→	CAYB	**2910000145700**	41
1.6 TDI	77 kW	05/10→	CAYC	**2910000145700**	41
1.6 TDI	85 kW	11/14→	CXMA	**2910000145700**	41
1.8 TFSI	141 kW	02/15→	DAJB	**2910000219800**	45
2.0 TDI	100 kW	05/12→	CFHB	**2910000145700**	41
2.0 TDI	105 kW	09/11→	CFHD	**2910000145700**	41
Tank Flange					
2.0 TFSI quattro	188 kW	03/12→	CDLH; ✣ ⇥	**A2C53091613Z**	55
S1 quattro	170 kW	03/14→	CWZA; ✣ ⇥	**A2C53091613Z**	55
AUDI - A1 Sportback (8XA, 8XF, 8XK) 09/11→					
Fuel Supply Unit					
1.2 TFSI	63 kW	01/12→	CBZA	**A2C53438283Z**	72
1.4 TFSI	90 kW	11/11→	CAXA	**A2C53438283Z**	72
			CNVA	**A2C53438283Z**	72
1.4 TFSI	103 kW	04/12→	CPTA	**A2C53438283Z**	72
1.4 TFSI	136 kW	11/11→	CTJA	**A2C53438283Z**	72
			CTHG	**A2C53438283Z**	72
			CAVG	**A2C53438283Z**	72
1.6 TDI	66 kW	11/11→	CAYB	**2910000145700**	41
2.0 TDI	105 kW	09/11→	CFHD	**2910000145700**	41
Tank Flange					
S1 quattro	170 kW	03/14→	CWZA; ✣ ⇥	**A2C53091613Z**	55

AUDI - A2 (8Z0) 02/00→08/05					
Fuel Pressure Regulator					
1.6 FSI	81 kW	05/02→08/05	BAD	**X10-740-002-003**	94
Fuel Pump					
1.4	55 kW	02/00→08/05	Heating / Cooling (C76): for vehicles with extra heating (V131) / for vehicles without extra heating (V137)	**E22-041-095Z**	89
Petrol Injection Valve					
1.4	55 kW	02/00→08/05	AUA / BBY; 01/00 → 12/05	**A2C59513164**	77
AUDI - A3 (8L1) 09/96→05/03					
Fuel Pressure Regulator					
1.6 1.6	74 kW 75 kW	09/96→05/03 08/00→05/03	05/96	**X10-740-002-003**	94
1.8	92 kW	09/96→05/03	05/96 ; AGN	**X10-740-002-003**	94
1.8 T 1.8 T 1.8 T quattro 1.8 T quattro S3 quattro	110 kW 132 kW 110 kW 132 kW 154 kW	12/96→05/03 12/98→05/03 12/96→05/03 10/98→05/03 03/99→04/02	05/96	**X10-740-002-003**	94
S3 quattro	165 kW	10/01→05/03	BAM	**X10-740-002-003**	94
Fuel Pump					
1.6 1.8 1.8 T 1.8 T	74 kW 92 kW 110 kW 132 kW	09/96→05/03 09/96→05/03 12/96→05/03 12/98→05/03	Heating / Cooling (C76): for vehicles with extra heating (V131) / for vehicles without extra heating (V137)	**E22-041-095Z**	89
1.8 T quattro	132 kW	10/98→05/03	11/98	**993-745-117Z**	48
1.9 TDI 1.9 TDI	66 kW 81 kW	09/96→07/01 08/97→07/01	Heating / Cooling (C76): for vehicles with extra heating (V131) / for vehicles without extra heating (V137)	**E22-041-096Z**	89
Fuel Supply Unit					
1.6	74 kW	09/96→05/03		**405-058-005-011Z**	46
			01/01 ; VIN XXXXXXXX → 8L-1-113 390 → VIN XXXXXXXX 8L-11002 020; AKL / AEH / APF	**A2C59511690**	75
1.6	75 kW	08/00→05/03	AVU	**228-233-001-003Z**	31
			BFQ	**228-233-001-003Z**	31
			AVU / BFQ	**405-058-005-011Z**	46
			01/01 ; VIN XXXXXXXX → 8L-1-113 390 → VIN XXXXXXXX 8L-11002 020; AVU / BFQ	**A2C59511690**	75
1.8	92 kW	09/96→05/03		**405-058-005-011Z**	46
			01/01 ; VIN XXXXXXXX → 8L-1-113 390 → VIN XXXXXXXX 8L-11002 020; AGN / APG	**A2C59511690**	75
1.8 T	110 kW	12/96→05/03		**405-058-005-011Z**	46
			01/01 ; VIN XXXXXXXX → 8L-1-113 390 → VIN XXXXXXXX 8L-11002 020; ARZ / AQA / AGU / AUM	**A2C59511690**	75
1.8 T	132 kW	12/98→05/03		**405-058-005-011Z**	46
			01/01 ; VIN XXXXXXXX → 8L-1-113 390 → VIN XXXXXXXX 8L-11002 020; ARY / APP / AJQ / AUQ	**A2C59511690**	75
1.8 T quattro	110 kW	12/96→05/03	AGU / AQA / ARX	**405-058-005-011Z**	46
			01/01 ; VIN XXXXXXXX → 8L-1-113 390 → VIN XXXXXXXX 8L-11002 020; AGU / AQA / ARX	**A2C59511690**	75
1.8 T quattro	132 kW	10/98→05/03	AJQ / ARY	**228-233-005-009Z**	32
			ARY / AJQ	**405-058-005-011Z**	46
			01/01 ; VIN XXXXXXXX → 8L-1-113 390 → VIN XXXXXXXX 8L-11002 020; ARY / AJQ	**A2C59511690**	75
1.9 TDI	74 kW	10/00→05/03	ATD / AXR	**220-212-001-001Z**	12
1.9 TDI	96 kW	08/00→05/03	ASZ; VIN XXXXXXXX → 8L-21008 400	**220-212-001-001Z**	12
S3 quattro	154 kW	03/99→04/02	APY / AMK / AUL	**228-233-005-009Z**	32
			APY / AUL / AMK	**405-058-005-011Z**	46
			01/01 ; VIN XXXXXXXX → 8L-1-113 390 → VIN XXXXXXXX 8L-11002 020; APY / AUL / AMK	**A2C59511690**	75

AUDI - A3 (8L1) 09/96→05/03					
Fuel Supply Unit					
S3 quattro	165 kW	10/01→05/03	BAM; [bar] 4	**228-233-005-009Z**	32
			BAM; [bar] 3; Supplementary Article/Supplementary Info (C82): without tank sender unit (V149)	**405-058-005-011Z**	46
			01/01 ; VIN XXXXXXXX.2 → 8L-1-113 390 → VIN XXXXXXXX.4 8L-11002 020; BAM	**A2C59511690**	75
Lever-Type Sender					
1.6 1.8 1.8 T 1.8 T	74 kW 92 kW 110 kW 132 kW	09/96→05/03 09/96→05/03 12/96→05/03 12/98→05/03	08/02	**221-824-068-043Z**	17
1.9 TDI 1.9 TDI 1.9 TDI 1.9 TDI	66 kW 74 kW 81 kW 96 kW	09/96→07/01 10/00→05/03 08/97→07/01 08/00→05/03		**220-806-005-001Z**	14
Petrol Injection Valve					
1.6	74 kW	09/96→05/03	AEH / AKL / APF	**A2C59511911**	76
AUDI - A3 (8P1) 05/03→08/12					
Fuel Supply Unit					
1.4 TFSI	92 kW	09/07→08/12	CAXC	**A2C53438283Z**	72
1.6	75 kW	05/03→08/12	BGU	**228-233-001-003Z**	31
			CCSA	**228-233-001-003Z**	31
			CMXA	**228-233-001-003Z**	31
			BSF	**228-233-001-003Z**	31
			BSE	**228-233-001-003Z**	31
			CMXA / BSF / CCSA / BSE / BGU; VIN XXXXXXXX.3 → F 8P-5A075 001 / F 8P-5B003 751 → VIN XXXXXXXX.4 8P-7-120 000 / 8P-6B025 000	**228-235-070-001Z**	36
			BGU / BSF / CMXA / CCSA / BSE	**405-058-005-011Z**	46
1.6 E-Power	75 kW	01/11→08/12	CMXA; Sensor Type (C71): Lever Sensor (V93)	**228-233-001-003Z**	31
			CMXA; Supplementary Article/Supplementary Info (C82): without tank sender unit (V149)	**405-058-005-011Z**	46
1.6 FSI	85 kW	08/03→09/07	BAG	**228-233-001-003Z**	31
			BLF	**228-233-001-003Z**	31
			BLP	**228-233-001-003Z**	31
			BLP / BAG / BLF; VIN XXXXXXXX.4 → F 8P-5A075 001 / F 8P-5B003 751 → VIN XXXXXXXX.5 8P-7-120 000 / 8P-6B025 000	**228-235-070-001Z**	36
			BLP / BAG / BLF	**405-058-005-011Z**	46
1.6 TDI	66 kW	05/09→08/12	CAYB	**A2C53434508Z**	71
1.6 TDI	77 kW	05/09→08/12	CAYC	**A2C53434508Z**	71
1.8 TFSI quattro	118 kW	07/08→08/12	CDAA; → VIN XXXXXXXX.5 8P-D-250 000	**A2C53436676Z**	72
1.9 TDI	77 kW	05/03→05/10	BLS; VIN XXXXXXXX.3 → 8P-5A075 001 / 8P-5B003 751	**A2C53434508Z**	71
2.0 FSI	110 kW	05/03→06/08	BLX	**228-233-001-003Z**	31
			BVZ	**228-233-001-003Z**	31
			BVY	**228-233-001-003Z**	31
			BLY	**228-233-001-003Z**	31
			BLR	**228-233-001-003Z**	31
			BMB	**228-233-001-003Z**	31
			AXW	**228-233-001-003Z**	31
			BVY / BVZ / BLY / BMB / AXW / BLX / BLR; VIN XXXXXXXX.3 → F 8P-5A075 001 / F 8P-5B003 751 → VIN XXXXXXXX.5 8P-7-120 000 / 8P-6B025 000	**228-235-070-001Z**	36
			BVZ / BLY / BLX / AXW / BVY / BMB / BLR	**405-058-005-011Z**	46
2.0 TDI	100 kW	05/03→08/12	CFFA; VIN XXXXXXXX.3 → 8P-5A075 001 / 8P-5B003 751	**A2C53434508Z**	71
2.0 TDI	103 kW	06/05→06/08	BMM; VIN XXXXXXXX.3 → 8P-5A075 001 / 8P-5B003 751	**A2C53434508Z**	71
2.0 TDI 16V	103 kW	05/03→08/12	CLJA; VIN XXXXXXXX.3 → 8P-5A075 001 / 8P-5B003 751	**A2C53434508Z**	71
2.0 TFSI	147 kW	09/04→08/12	AXX / BWA / CAWB / CCZA; VIN XXXXXXXX.3 → F 8P-5A075 001 / F 8P-5B003 751 → VIN XXXXXXXX.5 8P-7-120 000 / 8P-6B025 000	**228-235-070-001Z**	36
2.0 TFSI quattro	147 kW	09/04→08/12	BWA; → VIN XXXXXXXX.5 8P-D-250 000	**A2C53436676Z**	72

AUDI - A3 (8P1) 05/03→08/12					
Fuel Supply Unit					
3.2 V6 quattro	184 kW	07/03→05/09	BDB / BUB / BMJ	**405-058-005-011Z**	46
			BDB; VIN: XXXXXXXX...→ 8P-5-075 001 ; for PR number (C11): 1A1, 1X1	**A2C53108572Z**	59
			BDB, BUB, BMJ; → 07/08	**A2C53435430Z**	71
S3 quattro	188 kW	02/07→08/12	CDLC; →VIN: XXXXXXXX... 8P-D-250 000	**A2C53436676Z**	72
S3 quattro	195 kW	11/06→08/12	CDLA; →VIN: XXXXXXXX... 8P-D-250 000	**A2C53436676Z**	72
Petrol Injection Valve					
1.6	75 kW	05/03→08/12	BGU; → 12/07	**A2C59506220**	73
1.6 E-Power	75 kW	01/11→08/12	CMXA	**A2C59506220**	73
AUDI - A3 (8V1) 04/12→					
Fuel Supply Unit					
1.2 TFSI	77 kW	02/13→	CJZA; only in connection with (C55): VW Nr. 1J0 919 133B	**A2C53438283Z**	72
1.4 TFSI	90 kW	04/12→	CMBA; only in connection with (C55): VW Nr. 1J0 919 133B	**A2C53438283Z**	72
1.4 TFSI	103 kW	03/13→	CPTA; only in connection with (C55): VW Nr. 1J0 919 133B	**A2C53438283Z**	72
1.6 TDI	77 kW	10/12→	CLHA; →VIN: XXXXXXXX... 8P-D-250 000	**A2C53434508Z**	71
			CLHA; VIN: XXXXXXXX...→ 8V-D-000 001	**A2C82349000Z**	83
1.6 TDI	81 kW	09/13→	CRKB / CXXB / DBKA; VIN: XXXXXXXX...→ 8V-D-000 001	**A2C82349000Z**	83
1.8 TFSI	132 kW	04/12→	CJSA; only in connection with (C55): VW Nr. 1J0 919 133B	**A2C53438283Z**	72
2.0 TDI	81 kW	01/13→	CRFA; →VIN: XXXXXXXX... 8P-D-250 000	**A2C53434508Z**	71
			CRFA; VIN: XXXXXXXX...→ 8V-D-000 001	**A2C82349000Z**	83
2.0 TDI	100 kW	05/13→	CRBD; →VIN: XXXXXXXX... 8P-D-250 000	**A2C53434508Z**	71
			CRBD / CRLC; VIN: XXXXXXXX...→ 8V-D-000 001	**A2C82349000Z**	83
2.0 TDI	105 kW	09/12→	CRFC; →VIN: XXXXXXXX... 8P-D-250 000	**A2C53434508Z**	71
			CRFC; VIN: XXXXXXXX...→ 8V-D-000 001	**A2C82349000Z**	83
2.0 TDI	110 kW	04/12→	CRLB; →VIN: XXXXXXXX... 8P-D-250 000	**A2C53434508Z**	71
2.0 TDI	135 kW	05/13→	CUNA; →VIN: XXXXXXXX... 8P-D-250 000	**A2C53434508Z**	71
			CUNA; VIN: XXXXXXXX...→ 8V-D-000 001	**A2C82349000Z**	83
AUDI - A3 Convertible (8P7) 04/08→05/13					
Fuel Supply Unit					
1.2 TFSI	77 kW	03/10→05/13	CBZB; for PR number (C11): 1A1	**A2C53430670Z**	70
			CBZB; only in connection with (C55): VW Nr. 1J0 919 133B	**A2C53438283Z**	72
1.4 TFSI	92 kW	02/11→05/13	CAXC; for PR number (C11): 1A1	**A2C53430670Z**	70
			CAXC; only in connection with (C55): VW Nr. 1J0 919 133B	**A2C53438283Z**	72
1.6	75 kW	09/08→05/10	BSE; for PR number (C11): 1A1	**A2C53430670Z**	70
1.6 TDI	77 kW	05/09→05/13	CAYC	**A2C53434508Z**	71
1.8 TFSI	118 kW	04/08→05/13	CDAA / BZB; for PR number (C11): 1A1	**A2C53430670Z**	70
			CDAA; only in connection with (C55): VW Nr. 1J0 919 133B	**A2C53438283Z**	72
			BZB; only in connection with (C55): VW Nr. 1J0 919 133B	**A2C53438283Z**	72
1.9 TDI	77 kW	04/08→10/09	BLS	**A2C53434508Z**	71
2.0 TDI	100 kW	04/08→05/13	CFFA	**A2C53434508Z**	71
2.0 TDI	103 kW	04/08→05/13	CFFB	**A2C53434508Z**	71
2.0 TFSI	147 kW	04/08→05/13	CCZA / CAWB; for PR number (C11): 1A1	**A2C53430670Z**	70
			CCZA; only in connection with (C55): VW Nr. 1J0 919 133B	**A2C53438283Z**	72
			CAWB; only in connection with (C55): VW Nr. 1J0 919 133B	**A2C53438283Z**	72
Petrol Injection Valve					
1.6	75 kW	09/08→05/10	BSE	**A2C59506220**	73
AUDI - A3 Convertible (8V7) 10/13→					
Fuel Supply Unit					
1.4 TFSI	92 kW	02/14→	CXSB; for PR number (C11): 1A1	**A2C53430670Z**	70
1.4 TFSI	103 kW	10/13→	CPTA; for PR number (C11): 1A1	**A2C53430670Z**	70
1.4 TFSI	110 kW	05/14→	CZEA; for PR number (C11): 1A1	**A2C53430670Z**	70
1.6 TDI	81 kW	02/14→	CRKB / CXXB	**A2C82349000Z**	83
1.8 TFSI	125 kW	05/14→	CNSB; for PR number (C11): 1A1	**A2C53430670Z**	70
1.8 TFSI	132 kW	10/13→	CJSA; for PR number (C11): 1A1	**A2C53430670Z**	70

AUDI - A3 Convertible (8V7) 10/13→

Fuel Supply Unit

1.8 TFSI quattro	132 kW	03/14→	CJSB; for PR number (C11): 1A1	**A2C53430670Z**	70
2.0 TDI	100 kW	10/13→	CRLC	**A2C82349000Z**	83
2.0 TDI	110 kW	10/13→	CRLB	**A2C82349000Z**	83
2.0 TDI	135 kW	05/14→	CUNA	**A2C82349000Z**	83
S3 quattro	210 kW	03/14→	CJXF; for PR number (C11): 1A1	**A2C53430670Z**	70
S3 quattro	221 kW	04/14→	CJXC; for PR number (C11): 1A1	**A2C53430670Z**	70

AUDI - A3 Limousine (8VS) 05/13→

Fuel Supply Unit

1.6 TDI	77 kW	09/13→	CLHA; VIN: XXXXXXXX..9 |→ 8V-D-000 001	**A2C82349000Z**	83
1.6 TDI	81 kW	05/14→	CRKB / CXXB / DBKA; VIN: XXXXXXXX..9 |→ 8V-D-000 001	**A2C82349000Z**	83
2.0 TDI	81 kW	05/13→	CRFA	**2910000152800**	41
			CRFA; VIN: XXXXXXXX..9 |→ 8V-D-000 001	**A2C82349000Z**	83
2.0 TDI	100 kW	09/13→	CRLC / CRBD; VIN: XXXXXXXX..9 |→ 8V-D-000 001	**A2C82349000Z**	83
2.0 TDI	105 kW	10/13→	CRFC; VIN: XXXXXXXX..9 |→ 8V-D-000 001	**A2C82349000Z**	83
2.0 TDI	110 kW	05/13→	CRBC / CRLB / CRUA	**2910000152800**	41
			CRBC / CRLB / CRUA; VIN: XXXXXXXX..9 |→ 8V-D-000 001	**A2C82349000Z**	83
2.0 TDI	135 kW	05/14→	CUNA; VIN: XXXXXXXX..9 |→ 8V-D-000 001	**A2C82349000Z**	83

AUDI - A3 Sportback (8PA) 09/04→03/13

Fuel Supply Unit

1.2 TSI	77 kW	04/10→03/13	CBZB; for PR number (C11): 1A1, 2G7, 2LD	**A2C53430670Z**	70
			CBZB; only in connection with (C55): VW Nr. 1J0 919 133B	**A2C53438283Z**	72
1.4 TFSI	92 kW	09/07→03/13	CAXC	**A2C53438283Z**	72
1.6	75 kW	09/04→03/13	CMXA / BSF / BGU / BSE / CCSA; VIN: XXXXXXXX..9 |→ F 8P-5A075 001 / F 8P-5B003 751 →| VIN: XXXXXXXX.. 8P-7-120 000 / 8P-6B025 000	**228-235-070-001Z**	36
			BSF / BGU / BSE	**A2C53438283Z**	72
1.6 E-Power	75 kW	01/11→03/13	CCSA / CMXA; for PR number (C11): 1A1, 2G7, 2LD	**A2C53430670Z**	70
1.6 FSI	85 kW	09/04→09/07	BLP / BLF; VIN: XXXXXXXX..9 |→ F 8P-5A075 001 / F 8P-5B003 751 →| VIN: XXXXXXXX.. 8P-7-120 000 / 8P-6B025 000	**228-235-070-001Z**	36
			BLP / BLF	**A2C53438283Z**	72
1.6 TDI	66 kW	05/09→03/13	CAYB	**2910000152800**	41
			CAYB; Drive Type (C7): Front Wheel Drive (V14); [bar] 0.5; Sensor Type (C71): Lever Sensor (V93); Supplementary Article/Supplementary Info (C82): without gasket / seal (V150); Forward- /Backflow (C86): with fore- / backflow (V158)	**A2C53434508Z**	71
1.6 TDI	77 kW	05/09→03/13	CAYC	**2910000152800**	41
			CAYC; Drive Type (C7): Front Wheel Drive (V14); [bar] 0.5; Sensor Type (C71): Lever Sensor (V93); Supplementary Article/Supplementary Info (C82): without gasket / seal (V150); Forward- /Backflow (C86): with fore- / backflow (V158)	**A2C53434508Z**	71
1.8 TFSI	118 kW	11/06→03/13	BYT / BZB	**A2C53438283Z**	72
1.8 TFSI quattro	118 kW	07/08→03/13	CDAA; →| VIN: XXXXXXXX.. 8P-D-250 000	**A2C53436676Z**	72
1.9 TDI	77 kW	09/04→05/10	BXE; VIN: XXXXXXXX..9 |→ 8P-5A075 001 / 8P-5B003 751	**A2C53434508Z**	71
2.0 FSI	110 kW	09/04→06/08	BLX / BMB / BLR / BVY / BLY / BVZ; VIN: XXXXXXXX..9 |→ F 8P-5A075 001 / F 8P-5B003 751 →| VIN: XXXXXXXX.. 8P-7-120 000 / 8P-6B025 000	**228-235-070-001Z**	36
			BLX / BMB / BLR / BVY / BVZ / BLY	**A2C53438283Z**	72
2.0 TDI	100 kW	09/04→03/13	CBAA; VIN: XXXXXXXX..9 |→ 8P-5A075 001 / 8P-5B003 751	**A2C53434508Z**	71
2.0 TDI	103 kW	06/05→06/08	BMM; VIN: XXXXXXXX..9 |→ 8P-5A075 001 / 8P-5B003 751	**A2C53434508Z**	71
2.0 TDI	120 kW	06/06→06/08	BUY	**A2C53434508Z**	71
2.0 TDI	125 kW	03/06→03/13	CBBB	**A2C53434508Z**	71
2.0 TDI 16V	103 kW	09/04→03/13	BKD; VIN: XXXXXXXX..9 |→ 8P-5A075 001 / 8P-5B003 751	**A2C53434508Z**	71
2.0 TFSI	147 kW	09/04→03/13	BWA / CAWB / CBFA / BPY / CCZA / AXX; VIN: XXXXXXXX..9 |→ F 8P-5A075 001 / F 8P-5B003 751 →| VIN: XXXXXXXX.. 8P-7-120 000 / 8P-6B025 000	**228-235-070-001Z**	36
			BWA / CAWB / BPY / AXX	**A2C53438283Z**	72
2.0 TFSI quattro	147 kW	09/04→03/13	BWA; →| VIN: XXXXXXXX.. 8P-D-250 000	**A2C53436676Z**	72

AUDI - A3 Sportback (8PA) 09/04→03/13					
Fuel Supply Unit					
3.2 V6 quattro	184 kW	09/04→05/09	BUB; VIN: XXXXXXXX...9 |→ 8P-5-075 001 ; for PR number (C11): 1A1, 1X1	**A2C53108572Z**	59
			BMJ, BUB; → 07/08	**A2C53435430Z**	71
RS3 quattro	250 kW	01/11→12/12	CEPA; for PR number (C11): 1A1, 2G7, 2LD	**A2C53430670Z**	70
			CEPA;	**A2C84466300Z**	84
S3 quattro	188 kW	07/08→03/13	CDLC; →|VIN: XXXXXXXX...9 8P-D-250 000	**A2C53436676Z**	72
S3 quattro	195 kW	06/08→03/13	CDLA; →|VIN: XXXXXXXX...9 8P-D-250 000	**A2C53436676Z**	72
Petrol Injection Valve					
1.6	75 kW	09/04→03/13	BGU; → 12/07	**A2C59506220**	73
1.6 E-Power	75 kW	01/11→03/13	CMXA; → 01/09	**A2C59506220**	73
AUDI - A3 Sportback (8VA) 09/12→					
Fuel Supply Unit					
1.2 TFSI	77 kW	05/13→	CJZA; for PR number (C11): 1A1, 2G7, 2LD	**A2C53430670Z**	70
1.4 TFSI	90 kW	09/12→	CMBA / CXSA; for PR number (C11): 1A1, 2G7, 2LD	**A2C53430670Z**	70
			CMBA; only in connection with (C55): VW Nr. 1J0 919 133B	**A2C53438283Z**	72
1.4 TFSI	103 kW	03/13→	CPTA; for PR number (C11): 1A1, 2G7, 2LD	**A2C53430670Z**	70
			CPTA; only in connection with (C55): VW Nr. 1J0 919 133B	**A2C53438283Z**	72
1.4 TFSI g-tron	81 kW	11/13→	CPWA; for PR number (C11): 1A1, 2G7, 2LD	**A2C53430670Z**	70
1.6 TDI	77 kW	10/12→	CLHA	**2910000152800**	41
			CLHA; →|VIN: XXXXXXXX...9 8P-D-250 000	**A2C53434508Z**	71
			CLHA; VIN: XXXXXXXX...9|→ 8V-D-000 001	**A2C82349000Z**	83
1.6 TDI	81 kW	09/13→	CXXB / CRKB / DBKA; VIN: XXXXXXXX...9|→ 8V-D-000 001	**A2C82349000Z**	83
1.8 TFSI	132 kW	09/12→	CJSB / CJSA; for PR number (C11): 1A1, 2G7, 2LD	**A2C53430670Z**	70
			CJSA; only in connection with (C55): VW Nr. 1J0 919 133B	**A2C53438283Z**	72
1.8 TFSI quattro	132 kW	05/13→	CSJB; for PR number (C11): 1A1, 2G7, 2LD	**A2C53430670Z**	70
2.0 TDI	81 kW	05/13→	CRFA	**2910000152800**	41
			CRFA; VIN: XXXXXXXX...9|→ 8V-D-000 001	**A2C82349000Z**	83
2.0 TDI	100 kW	05/13→	CRLC / CRBD	**2910000152800**	41
			CRBD; →|VIN: XXXXXXXX...9 8P-D-250 000	**A2C53434508Z**	71
			CRLC / CRBD; VIN: XXXXXXXX...9|→ 8V-D-000 001	**A2C82349000Z**	83
2.0 TDI	105 kW	03/13→	CRFC	**2910000152800**	41
			CRFC; →|VIN: XXXXXXXX...9 8P-D-250 000	**A2C53434508Z**	71
			CRFC; VIN: XXXXXXXX...9|→ 8V-D-000 001	**A2C82349000Z**	83
2.0 TDI	110 kW	09/12→	CRUA / CRBC / CRLB	**2910000152800**	41
			CRBC; →|VIN: XXXXXXXX...9 8P-D-250 000	**A2C53434508Z**	71
			CRUA / CRBC / CRLB; VIN: XXXXXXXX...9|→ 8V-D-000 001	**A2C82349000Z**	83
2.0 TDI	135 kW	05/13→	CUNA	**2910000152800**	41
			CUNA; →|VIN: XXXXXXXX...9 8P-D-250 000	**A2C53434508Z**	71
			CUNA; VIN: XXXXXXXX...9|→ 8V-D-000 001	**A2C82349000Z**	83
2.0 TDI quattro	110 kW	02/13→	CRLB / CRBC	**2910000152800**	41
2.0 TDI quattro	135 kW	05/13→	CUNA	**2910000152800**	41
S3 quattro	206 kW	05/13→	CJXB; for PR number (C11): 1A1, 2G7, 2LD	**A2C53430670Z**	70
S3 quattro	221 kW	11/12→	CJXC; for PR number (C11): 1A1, 2G7, 2LD	**A2C53430670Z**	70
AUDI - A4 (8E2, B6) 11/00→12/04					
Fuel Supply Unit					
1.6	75 kW	11/00→12/04	ALZ; Additionally required articles (article numbers) (C24): 1J0 919 133A; VIN: XXXXXXXX...9|→ 8E-2-020001	**A2C53171435Z**	60
1.8 T	110 kW	11/00→07/02	AVJ; Additionally required articles (article numbers) (C24): 1J0 919 133 A; VIN: XXXXXXXX...9|→ 8E-2-020001	**A2C53171435Z**	60
1.8 T	120 kW	07/02→12/04	BFB; Additionally required articles (article numbers) (C24): 1J0 919 133 A; VIN: XXXXXXXX...9|→ 8E-2-020001	**A2C53171435Z**	60
1.8 T	125 kW	07/01→12/04	AMB; Additionally required articles (article numbers) (C24): 1J0 919 133 A; VIN: XXXXXXXX...9|→ 8E-2-020001	**A2C53171435Z**	60

AUDI - A4 (8E2, B6) 11/00→12/04

Fuel Supply Unit

1.8 T	140 kW	11/02→12/04	BEX; Additionally required articles (article numbers) (C24): 1J0 919 133 A; VIN: XXXXXXXX→ 8E-2-020001	**A2C53171435Z**	60
1.8 T quattro	110 kW	11/00→07/02	AVJ; →VIN: XXXXXXXX 8E-5-065-000	**228-228-008-001Z**	29
			VIN: XXXXXXXX→ 8E-5-059 000 ; Vehicle Equipment (C75): for vehicles with parking heater (V118); AVJ	**228-228-008-002Z**	29
			AVJ	**A2C53103692Z**	58
1.8 T quattro	120 kW	07/02→12/04	BFB; →VIN: XXXXXXXX 8E-5-065-000	**228-228-008-001Z**	29
			VIN: XXXXXXXX→ 8E-5-059 000 ; Vehicle Equipment (C75): for vehicles with parking heater (V118); BFB	**228-228-008-002Z**	29
			BFB	**A2C53103692Z**	58
1.8 T quattro	125 kW	07/01→12/04	AMB; →VIN: XXXXXXXX 8E-5-065-000	**228-228-008-001Z**	29
			VIN: XXXXXXXX→ 8E-5-059 000 ; Vehicle Equipment (C75): for vehicles with parking heater (V118); AMB	**228-228-008-002Z**	29
			AMB	**A2C53103692Z**	58
1.8 T quattro	140 kW	11/02→12/04	BEX; →VIN: XXXXXXXX 8E-5-065-000	**228-228-008-001Z**	29
			VIN: XXXXXXXX→ 8E-5-059 000 ; Vehicle Equipment (C75): for vehicles with parking heater (V118); BEX	**228-228-008-002Z**	29
			BEX	**A2C53103692Z**	58
2.0	96 kW	11/00→12/04	ALT; Additionally required articles (article numbers) (C24): 1J0 919 133 A; VIN: XXXXXXXX→ 8E-2-020001	**A2C53171435Z**	60
2.4	120 kW	09/01→12/04	AMM; Additionally required articles (article numbers) (C24): 1J0 919 133 A; VIN: XXXXXXXX→ 8E-2-020001	**A2C53171435Z**	60
2.4	125 kW	09/01→12/04	BDV; Additionally required articles (article numbers) (C24): 1J0 919 133 A; VIN: XXXXXXXX→ 8E-2-020001	**A2C53171435Z**	60
2.5 TDI	120 kW	07/02→12/04	BCZ; VIN: XXXXXXXX→ F 4B-2-110 001	**220-801-004-006Z**	12
2.5 TDI quattro	132 kW	11/00→12/04	AKE; Supplementary Article/Info 2 (C106): without seal ring (V185); Part number of recommended accessories (C31): 4B0 2301 844	**220-801-004-005Z**	12
			BAU; VIN: XXXXXXXX→ F 4B-2-110 001	**220-801-004-006Z**	12
3.0	160 kW	04/01→12/04	BBJ; Additionally required articles (article numbers) (C24): 1J0 919 133 A; VIN: XXXXXXXX→ 8E-2-020001	**A2C53171435Z**	60
3.0	162 kW	11/00→12/04	AVK / ASN; Additionally required articles (article numbers) (C24): 1J0 919 133 A; VIN: XXXXXXXX→ 8E-2-020001	**A2C53171435Z**	60
3.0 quattro	160 kW	04/01→12/04	BBJ; →VIN: XXXXXXXX 8E-5-065-000	**228-228-008-001Z**	29
			VIN: XXXXXXXX→ 8E-5-059 000 ; Vehicle Equipment (C75): for vehicles with parking heater (V118); BBJ	**228-228-008-002Z**	29
			BBJ	**A2C53103692Z**	58
3.0 quattro	162 kW	11/00→12/04	AVK / ASN; →VIN: XXXXXXXX 8E-5-065-000	**228-228-008-001Z**	29
			VIN: XXXXXXXX→ 8E-5-059 000 ; Vehicle Equipment (C75): for vehicles with parking heater (V118); AVK / ASN	**228-228-008-002Z**	29
			AVK / ASN	**A2C53103692Z**	58
S4 quattro	253 kW	03/03→12/04	BBK; →VIN: XXXXXXXX F 8E-6-265 830	**A2C52182472Z**	52

AUDI - A4 Allroad Estate (8KH, B8) 05/13→

Fuel filter

2.0 TFSI quattro	162 kW	05/13→	CPMB	**A2C80027900Z**	83
2.0 TFSI quattro	165 kW	05/13→	CNCD	**A2C80027900Z**	83

Fuel Supply Unit

2.0 TFSI quattro	162 kW	05/13→	CPMB	**A2C53395208Z**	70

AUDI - A4 Allroad Estate (8KH, B8) 05/13→

Fuel Supply Unit

2.0 TFSI quattro	165 kW	05/13→	CNCD	**A2C53395208Z**	70

AUDI - A4 Avant (8D5, B5) 11/94→09/01

Fuel Pump

1.6	74 kW	11/94→09/01		**E22-041-058Z**	87
1.8	92 kW	02/96→09/01			
1.8 quattro	92 kW	01/96→09/01			
1.8 T	110 kW	03/96→09/01			
1.8 T	132 kW	12/97→09/01			
1.8 T quattro	110 kW	01/96→09/01			
1.8 T quattro	132 kW	12/97→09/01			
2.4	121 kW	03/97→09/01			
2.4 quattro	121 kW	03/97→09/01			
2.6	110 kW	02/96→09/01			
2.6 quattro	110 kW	01/96→09/01			
2.8	128 kW	03/96→09/96			
2.8	142 kW	10/96→09/01			
2.8 quattro	128 kW	01/96→09/96			
2.8 quattro	142 kW	10/96→09/01			
S4 quattro	195 kW	09/97→09/01			

Fuel Supply Unit

1.8 T	132 kW	12/97→09/01	AJL	**228-228-001-009Z**	28
1.8 T quattro	132 kW	12/97→09/01	AJL; VIN XXXXXXXX→ 8D-X-200 001	**228-228-001-009Z**	28
2.5 TDI quattro	110 kW	09/97→09/01	AKN / AFB; Supplementary Article/Info 2 (C106): without seal ring (V185); Part number of recommended accessories (C31): 4B0 2301 844	**220-801-004-005Z**	12
S4 quattro	195 kW	09/97→09/01	AGB / AZB; VIN XXXXXXXX→ 8D-X-200 001	**228-228-001-009Z**	28

AUDI - A4 Avant (8E5, B6) 04/01→12/04

Fuel Supply Unit

1.6	75 kW	09/01→12/04	ALZ; VIN XXXXXXXX→ 8E-1-000 001 →VIN XXXXXXXX 8E-5-400 000	**A2C53005856Z**	53
1.8 T	110 kW	09/01→07/02	AVJ; Additionally required articles (article numbers) (C24): 1J0 919 133 A; VIN XXXXXXXX→ 8E-2-020001	**A2C53171435Z**	60
1.8 T	120 kW	07/02→12/04	BFB; Additionally required articles (article numbers) (C24): 1J0 919 133 A; VIN XXXXXXXX→ 8E-2-020001	**A2C53171435Z**	60
1.8 T	140 kW	11/02→12/04	BEX; Additionally required articles (article numbers) (C24): 1J0 919 133 A; VIN XXXXXXXX→ 8E-2-020001	**A2C53171435Z**	60
1.8 T quattro	110 kW	09/01→07/02	AVJ; →VIN XXXXXXXX 8E-5-065-000	**228-228-008-001Z**	29
			VIN XXXXXXXX→ 8E-5-059 000 ; Vehicle Equipment (C75): for vehicles with parking heater (V118); AVJ	**228-228-008-002Z**	29
			AVJ	**A2C53103692Z**	58
1.8 T quattro	120 kW	07/02→12/04	BFB; →VIN XXXXXXXX 8E-5-065-000	**228-228-008-001Z**	29
			VIN XXXXXXXX→ 8E-5-059 000 ; Vehicle Equipment (C75): for vehicles with parking heater (V118); BFB	**228-228-008-002Z**	29
			BFB	**A2C53103692Z**	58
1.8 T quattro	125 kW	09/01→12/04	AMB; →VIN XXXXXXXX 8E-5-065-000	**228-228-008-001Z**	29
			VIN XXXXXXXX→ 8E-5-059 000 ; Vehicle Equipment (C75): for vehicles with parking heater (V118); AMB	**228-228-008-002Z**	29
			AMB	**A2C53103692Z**	58
1.8 T quattro	140 kW	11/02→12/04	BEX; →VIN XXXXXXXX 8E-5-065-000	**228-228-008-001Z**	29
			VIN XXXXXXXX→ 8E-5-059 000 ; Vehicle Equipment (C75): for vehicles with parking heater (V118); BEX	**228-228-008-002Z**	29
			BEX	**A2C53103692Z**	58

AUDI - A4 Avant (8E5, B6) 04/01→12/04

Fuel Supply Unit

2.0	96 kW	09/01→12/04	ALT; VIN XXXXXXX→ 8E-1-000 001 →VIN XXXXXXX 8E-5-400 000	**A2C53005856Z**	53
			ALT; Additionally required articles (article numbers) (C24): 1J0 919 133 A; VIN XXXXXXX→ 8E-2-020001	**A2C53171435Z**	60
2.4	120 kW	09/01→12/04	AMM; VIN XXXXXXX→ 8E-1-000 001 →VIN XXXXXXX 8E-5-400 000	**A2C53005856Z**	53
			AMM; Additionally required articles (article numbers) (C24): 1J0 919 133 A; VIN XXXXXXX→ 8E-2-020001	**A2C53171435Z**	60
2.4	125 kW	09/01→12/04	BDV; VIN XXXXXXX→ 8E-1-000 001 →VIN XXXXXXX 8E-5-400 000	**A2C53005856Z**	53
			BDV; Additionally required articles (article numbers) (C24): 1J0 919 133 A; VIN XXXXXXX→ 8E-2-020001	**A2C53171435Z**	60
2.5 TDI	120 kW	07/02→12/04	BCZ; VIN XXXXXXX→ F 4B-2-110 001	**220-801-004-006Z**	12
2.5 TDI quattro	132 kW	09/01→12/04	AKE; Supplementary Article/Info 2 (C106): without seal ring (V185); Part number of recommended accessories (C31): 4B0 2301 844	**220-801-004-005Z**	12
			BAU; VIN XXXXXXX→ F 4B-2-110 001	**220-801-004-006Z**	12
3.0	160 kW	04/01→12/04	BBJ; VIN XXXXXXX→ 8E-1-000 001 →VIN XXXXXXX 8E-5-400 000	**A2C53005856Z**	53
			BBJ; Additionally required articles (article numbers) (C24): 1J0 919 133 A; VIN XXXXXXX→ 8E-2-020001	**A2C53171435Z**	60
3.0	162 kW	09/01→12/04	ASN; VIN XXXXXXX→ 8E-1-000 001 →VIN XXXXXXX 8E-5-400 000	**A2C53005856Z**	53
			ASN; Additionally required articles (article numbers) (C24): 1J0 919 133 A; VIN XXXXXXX→ 8E-2-020001	**A2C53171435Z**	60
3.0 quattro	160 kW	04/01→12/04	BBJ; →VIN XXXXXXX 8E-5-065-000	**228-228-008-001Z**	29
			VIN XXXXXXX→ 8E-5-059 000 ; Vehicle Equipment (C75): for vehicles with parking heater (V118); BBJ	**228-228-008-002Z**	29
			BBJ; VIN XXXXXXX→ 8E-1-000 001 →VIN XXXXXXX 8E-5-400 000	**A2C53005856Z**	53
			BBJ	**A2C53103692Z**	58
3.0 quattro	162 kW	09/01→12/04	AVK / ASN; →VIN XXXXXXX 8E-5-065-000	**228-228-008-001Z**	29
			VIN XXXXXXX→ 8E-5-059 000 ; Vehicle Equipment (C75): for vehicles with parking heater (V118); ASN / AVK	**228-228-008-002Z**	29
			ASN / AVK; VIN XXXXXXX→ 8E-1-000 001 →VIN XXXXXXX 8E-5-400 000	**A2C53005856Z**	53
			ASN / AVK	**A2C53103692Z**	58
S4 quattro	253 kW	03/03→12/04	BBK; →VIN XXXXXXX F 8E-6-265 830	**A2C52182472Z**	52

AUDI - A4 Avant (8ED, B7) 11/04→06/08

Fuel Supply Unit

1.6	75 kW	11/04→06/08	ALZ; VIN XXXXXXX→ 8E-5-400 001	**A2C53005856Z**	53
1.8 T quattro	120 kW	11/04→06/08	BFB; →VIN XXXXXXX 8E-5-065 000	**228-228-008-001Z**	29
			BFB	**A2C53103692Z**	58
2.0	96 kW	11/04→06/08	ALT; VIN XXXXXXX→ 8E-5-400 001	**A2C53005856Z**	53
2.0 TFSI	125 kW	10/06→06/08	BPJ / BYK; VIN XXXXXXX→ 8E-5-400 001	**228-235-040-006Z**	34
2.0 TFSI	147 kW	11/04→06/08	BWE / BGB; only in connection with (C55): 8E0 201 263 G; VIN XXXXXXX→ 8E-5-400 001	**228-235-039-006Z**	34
			BWE / BGB; VIN XXXXXXX→ 8E-5-400 001	**228-235-040-006Z**	34
2.0 TFSI	162 kW	06/05→06/08	BUL; only in connection with (C55): 8E0 201 263 G; VIN XXXXXXX→ 8E-5-400 001	**228-235-039-006Z**	34
			BUL; VIN XXXXXXX→ 8E-5-400 001	**228-235-040-006Z**	34
2.0 TFSI quattro	147 kW	11/04→06/08	BGB / BWE; VIN XXXXXXX→ 8E-5-400 001 ; only in connection with (C55): 8E0 201 263 G	**228-235-039-006Z**	34
			BWE / BGB; VIN XXXXXXX→ 8E-5-400 001	**228-235-040-006Z**	34
2.0 TFSI quattro	162 kW	06/05→06/08	BUL; only in connection with (C55): 8E0 201 263 G; VIN XXXXXXX→ 8E-5-400 001	**228-235-039-006Z**	34
			BUL; VIN XXXXXXX→ 8E-5-400 001	**228-235-040-006Z**	34
3.0	160 kW	11/04→05/06	BBJ; VIN XXXXXXX→ 8E-5-400 001	**A2C53005856Z**	53

				VDO	
AUDI - A4 Avant (8ED, B7) 11/04→06/08					
Fuel Supply Unit					
3.0 quattro	160 kW	11/04→07/06	BBJ; →|VIN XXXXXXX..| 8E-5-065 000	**228-228-008-001Z**	29
			|VIN XXXXXXX..|→ 8E-5-059 000 ; Vehicle Equipment (C75): for vehicles with parking heater (V118); BBJ	**228-228-008-002Z**	29
			BBJ; |VIN XXXXXXX..|→ 8E-1-000 001 →|VIN XXXXXXX..| 8E-5-400 000	**A2C53005856Z**	53
			BBJ	**A2C53103692Z**	58
3.2 FSI 3.2 FSI quattro	188 kW 188 kW	01/05→06/08 01/05→06/08	AUK; only in connection with (C55): 8E0 201 263 G; |VIN XXXXXXX..|→ 8E-5-400 001	**228-235-039-006Z**	34
			AUK; |VIN XXXXXXX..|→ 8E-5-400 001	**228-235-040-006Z**	34
RS4 quattro	309 kW	09/05→06/08	BNS; |VIN XXXXXXX..|→ 8E-5-400 001	**228-235-040-006Z**	34
S4 quattro	253 kW	11/04→06/08	BBK; |VIN XXXXXXX..|→ 8E-5-449 543 / 8E-6-265 831	**2910000199700**	45
			BBK; →|VIN XXXXXXX..| F 8E-6-265 830	**A2C52182472Z**	52
AUDI - A4 Avant (8K5, B8) 11/08→12/15					
Fuel filter					
2.0 TFSI 2.0 TFSI quattro	165 kW 165 kW	05/13→12/15 05/13→12/15	CNCD	**A2C80027900Z**	83
RS4 quattro	331 kW	05/12→08/15	CFSA	**A2C80027900Z**	83
Fuel Supply Unit					
2.0 TFSI 2.0 TFSI quattro	165 kW 165 kW	05/13→12/15 05/13→12/15	CNCD	**A2C53395208Z**	70
RS4 quattro	331 kW	05/12→08/15	CFSA	**A2C53395208Z**	70
S4 quattro	245 kW	11/08→12/15	CCBA / CGXC / CAKA / CGWC / CREC / CTUB; |VIN XXXXXXX..|→ 8E-5-449 543 / 8E-6-265 831	**2910000199700**	45
Petrol Injection Valve					
3.0 TFSI quattro	200 kW	02/12→12/15	CMUA; →01/13 →12/15	**2910000177500**	42
S4 quattro	245 kW	11/08→12/15	CTUB / CXGC / CGWC; →01/13 →12/15	**2910000177500**	42
			CAKA; |VIN XXXXXXX..|→ 8K-8-000 001	**2910000177500**	42
AUDI - A4 Convertible (8H7, B6, 8HE, B7) 04/02→03/09					
Fuel Supply Unit					
1.8 T	120 kW	07/02→03/09	BFB; Additionally required articles (article numbers) (C24): 1J0 919 133 A; |VIN XXXXXXX..|→ 8E-2-020001	**A2C53171435Z**	60
1.8 T quattro	120 kW	05/03→03/09	BFB; →|VIN XXXXXXX..| 8H-5-006 750	**228-228-008-001Z**	29
			BFB; [bar]→ 4; [°C]→ -40 ; →[°C] 70; [V]→ 6 ; →[V] 15	**A2C53005856Z**	53
			BFB; [bar] 4; Sensor Type (C71): Lever Sensor (V93)	**A2C53103692Z**	58
2.0	96 kW	09/04→12/05	ALT; Additionally required articles (article numbers) (C24): 1J0 919 133 A; |VIN XXXXXXX..|→ 8E-2-020001	**A2C53171435Z**	60
2.0 TFSI 16V	147 kW	01/06→03/09	BWE / BWT; |VIN XXXXXXX..|→ 8E-5-400 001	**228-235-040-006Z**	34
2.4	120 kW	04/02→12/05	AMM; Additionally required articles (article numbers) (C24): 1J0 919 133 A; |VIN XXXXXXX..|→ 8E-2-020001	**A2C53171435Z**	60
2.4	125 kW	04/02→12/05	BDV; Additionally required articles (article numbers) (C24): 1J0 919 133 A; |VIN XXXXXXX..|→ 8E-2-020001	**A2C53171435Z**	60
2.5 TDI	120 kW	08/02→12/05	BCZ; |VIN XXXXXXX..|→ F 4B-2-110 001	**220-801-004-006Z**	12
3.0	162 kW	04/02→12/05	ASN; Additionally required articles (article numbers) (C24): 1J0 919 133 A; |VIN XXXXXXX..|→ 8E-2-020001	**A2C53171435Z**	60
3.0 quattro	162 kW	05/03→12/05	ASN; →|VIN XXXXXXX..| 8H-5-006 750	**228-228-008-001Z**	29
			ASN; |VIN XXXXXXX..|→ 8E-5-006 750 ; Vehicle Equipment (C75): for vehicles with parking heater (V118)	**228-228-008-002Z**	29
			ASN	**A2C53005856Z**	53
3.2 FSI 3.2 FSI quattro	188 kW 188 kW	01/06→03/09 01/06→03/09	AUK; |VIN XXXXXXX..|→ 8E-5-400 001	**228-235-040-006Z**	34
RS4 quattro	309 kW	06/06→03/09	BNS; |VIN XXXXXXX..|→ 8E-5-400 001	**228-235-040-006Z**	34

AUDI - A4 Convertible (8H7, B6, 8HE, B7) 04/02→03/09					
Fuel Supply Unit					
S4 quattro	253 kW	03/04→03/09	BBK; Additionally required articles (article numbers) (C24): 8E0 201 263 G	**2910000199700**	45
			BBK; →VIN: XXXXXXX F 8H-5-006 750	**A2C52182472Z**	52
			BBK	**A2C53103692Z**	58
AUDI - A4 Saloon (8D2, B5) 11/94→09/01					
Fuel Pump					
1.6	74 kW	11/94→10/00		**E22-041-058Z**	87
1.8	92 kW	01/95→11/00			
1.8 quattro	92 kW	01/95→11/00			
1.8 T	110 kW	01/95→11/00			
1.8 T	132 kW	12/97→11/00			
1.8 T quattro	110 kW	01/95→11/00			
1.8 T quattro	132 kW	12/97→11/00			
2.4	121 kW	03/97→11/00			
2.4 quattro	121 kW	03/97→11/00			
2.6	110 kW	01/95→11/00			
2.6 quattro	110 kW	01/95→11/00			
2.8	128 kW	09/95→07/97			
2.8	142 kW	10/96→11/00			
2.8 quattro	128 kW	01/95→07/97			
2.8 quattro	142 kW	10/96→08/01			
S4 quattro	195 kW	09/97→09/01			
Fuel Supply Unit					
1.8 T	132 kW	12/97→11/00	AJL	**228-228-001-009Z**	28
1.8 T quattro	132 kW	12/97→11/00			
2.5 TDI quattro	110 kW	09/97→11/00	AFB / AKN; Supplementary Article/Info 2 (C106): without seal ring (V185); Part number of recommended accessories (C31): 4B0 2301 844	**220-801-004-005Z**	12
S4 quattro	195 kW	09/97→09/01	AGB / AZB	**228-228-001-009Z**	28
AUDI - A4 Saloon (8EC, B7) 11/04→06/08					
Fuel Supply Unit					
1.6	75 kW	11/04→06/08	ALZ; Additionally required articles (article numbers) (C24): 1J0 919 133 A; VIN: XXXXXXX→ 8E-2-020001	**A2C53171435Z**	60
1.8 T	120 kW	11/04→06/08	BFB; Additionally required articles (article numbers) (C24): 1J0 919 133 A; VIN: XXXXXXX→ 8E-2-020001	**A2C53171435Z**	60
1.8 T quattro	120 kW	11/04→06/08	BFB; →VIN: XXXXXXX 8E-5-065 000	**228-228-008-001Z**	29
			BFB	**A2C53103692Z**	58
2.0	96 kW	11/04→06/08	ALT; Additionally required articles (article numbers) (C24): 1J0 919 133 A; VIN: XXXXXXX→ 8E-2-020001	**A2C53171435Z**	60
2.0 TFSI	125 kW	10/06→06/08	BPJ / BYK; VIN: XXXXXXX→ 8E-5-400 001	**228-235-040-006Z**	34
2.0 TFSI	147 kW	11/04→06/08	BPG / BWT / BWE / BGB; only in connection with (C55): 8E0 201 263 G; VIN: XXXXXXX→ 8E-5-400 001	**228-235-039-006Z**	34
			BWE / BGB	**228-235-040-005Z**	34
			BPG / BWT / BWE / BGB; VIN: XXXXXXX→ 8E-5-400 001	**228-235-040-006Z**	34
2.0 TFSI	162 kW	06/05→06/08	BUL; only in connection with (C55): 8E0 201 263 G; VIN: XXXXXXX→ 8E-5-400 001	**228-235-039-006Z**	34
			BUL	**228-235-040-005Z**	34
			BUL; VIN: XXXXXXX→ 8E-5-400 001	**228-235-040-006Z**	34
2.0 TFSI quattro	147 kW	11/04→06/08	BPG / BGB / BWE / BWT; only in connection with (C55): 8E0 201 263 G; VIN: XXXXXXX→ 8E-5-400 001	**228-235-039-006Z**	34
			BPG / BGB / BWE / BWT	**228-235-040-005Z**	34
			BPG / BGB / BWE / BWT; VIN: XXXXXXX→ 8E-5-400 001	**228-235-040-006Z**	34

AUDI - A4 Saloon (8EC, B7) 11/04→06/08					
Fuel Supply Unit					
2.0 TFSI quattro	162 kW	06/05→06/08	BUL; only in connection with (C55): 8E0 201 263 G; VIN XXXXXXXX...→ 8E-5-400 001	**228-235-039-006Z**	34
			BUL	**228-235-040-005Z**	34
			BUL; VIN XXXXXXXX...→ 8E-5-400 001	**228-235-040-006Z**	34
3.0	160 kW	11/04→05/06	BBJ; Additionally required articles (article numbers) (C24): 1J0 919 133 A; VIN XXXXXXXX...→ 8E-2-020001	**A2C53171435Z**	60
3.0 quattro	160 kW	11/04→07/06	BBJ; →VIN XXXXXXXX... 8E-5-065 000	**228-228-008-001Z**	29
			VIN XXXXXXXX...→ 8E-5-059 000 ; Vehicle Equipment (C75): for vehicles with parking heater (V118); BBJ	**228-228-008-002Z**	29
			BBJ	**A2C53103692Z**	58
3.2 FSI	188 kW	01/05→06/08	AUK; only in connection with (C55): 8E0 201 263 G; VIN XXXXXXXX...→ 8E-5-400 001	**228-235-039-006Z**	34
			AUK	**228-235-040-005Z**	34
			AUK; VIN XXXXXXXX...→ 8E-5-400 001	**228-235-040-006Z**	34
3.2 FSI quattro	188 kW	01/05→06/08	BKH / AUK; only in connection with (C55): 8E0 201 263 G; VIN XXXXXXXX...→ 8E-5-400 001	**228-235-039-006Z**	34
			AUK / BKH	**228-235-040-005Z**	34
			AUK / BKH; VIN XXXXXXXX...→ 8E-5-400 001	**228-235-040-006Z**	34
RS4 quattro	309 kW	09/05→06/08	BNS	**228-235-040-005Z**	34
			BNS; VIN XXXXXXXX...→ 8E-5-400 001	**228-235-040-006Z**	34
S4 quattro	253 kW	11/04→06/08	BHF / BBK; VIN XXXXXXXX...→ 8E-5-449 543 / 8E-6-265 831	**2910000199700**	45
			BHF; →VIN XXXXXXXX... F 8E-6-265 830	**A2C52182472Z**	52
AUDI - A4 Saloon (8K2, B8) 11/08→12/15					
Fuel Supply Unit					
S4 quattro	245 kW	11/08→12/15	CGXC / CAKA / CREC / CGWC / CCBA / CTUB; VIN XXXXXXXX...→ 8E-5-449 543 / 8E-6-265 831	**2910000199700**	45
AUDI - A5 (8T3) 03/10→					
Fuel filter					
RS 5 quattro	331 kW	03/10→	CFSA	**A2C80027900Z**	83
AUDI - A5 Convertible (8F7) 03/12→					
Fuel filter					
2.0 TFSI	162 kW	05/13→	CAED	**A2C80027900Z**	83
2.0 TFSI	165 kW	05/13→	CNCD	**A2C80027900Z**	83
RS 5 quattro	331 kW	02/13→	CFSA	**A2C80027900Z**	83
Fuel Supply Unit					
2.0 TFSI	162 kW	05/13→	CAED	**A2C53395208Z**	70
2.0 TFSI	165 kW	05/13→	CNCD	**A2C53395208Z**	70
2.0 TFSI quattro	162 kW	03/12→	CPMB	**A2C53395208Z**	70
2.0 TFSI quattro	165 kW	05/13→	CNCD	**A2C53395208Z**	70
RS 5 quattro	331 kW	02/13→	CFSA	**A2C53395208Z**	70
AUDI - A5 Sportback (8TA) 01/10→					
Fuel filter					
1.8 TFSI	106 kW	09/14→	CJED	**A2C80027900Z**	83
2.0 TFSI	165 kW	05/13→	CNCD	**A2C80027900Z**	83
Fuel Supply Unit					
1.8 TFSI	106 kW	09/14→	CJED	**A2C53395208Z**	70
2.0 TFSI 2.0 TFSI quattro	165 kW 165 kW	05/13→ 05/13→	CNCD	**A2C53395208Z**	70
S5 quattro	245 kW	01/10→	CREC / CTUB / CTDA / CGXC / CAKA / CGWC	**A2C53395208Z**	70

AUDI - A6 Allroad (4GH, 4GJ) 01/12→					
Fuel Supply Unit					
3.0 TDI quattro	150 kW	01/12→	CLAA; Model year from (C20): 2013	**2910000187000**	43
3.0 TDI quattro	180 kW	01/12→	CKVC / CDUD; Model year from (C20): 2013	**2910000187000**	43
3.0 TDI quattro	230 kW	01/12→	CGQB; Model year from (C20): 2013	**2910000187000**	43
Petrol Injection Valve					
3.0 TFSI quattro	228 kW	01/12→	CGWD	**2910000177500**	42
AUDI - A6 Allroad Estate (4FH, C6) 05/06→08/11					
Fuel Supply Unit					
3.0 TFSI quattro	213 kW	10/08→08/11	CAJA	**A2C53185166Z**	61
3.2 FSI quattro	188 kW	05/06→10/08	AUK; VIN: XXXXXXXX-3 → 4F-5-000 001	**228-235-048-005Z**	35
			AUX; only in connection with (C55): 4F0 919 133 B / 8E0 201 263 G / 4F0 201 921 A / 4F0 919 673 C	**228-235-089-003Z**	36
4.2 FSI quattro	257 kW	05/06→12/10	BVJ; VIN: XXXXXXXX-3 → 4F-5-000 001	**228-235-048-005Z**	35
			BVJ; only in connection with (C55): 4F0 919 133 B / 8E0 201 263 G / 4F0 201 921 A / 4F0 919 673 C	**228-235-089-003Z**	36
Petrol Injection Valve					
3.0 TFSI quattro	213 kW	10/08→08/11	CAJA	**2910000177500**	42
AUDI - A6 Avant (4A, C4) 06/94→12/97					
Fuel Pressure Regulator					
2.0	85 kW	06/94→12/97	ABK	**X10-740-002-003**	94
Fuel Pump					
1.8 2.0 2.0 2.6	92 kW 74 kW 85 kW 110 kW	12/95→12/97 06/94→12/97 06/94→12/97 06/94→12/97		**405-052-003-002Z**	46
2.8	128 kW	06/94→12/97	AAH	**405-052-003-002Z**	46
2.8 S6 4.2 quattro	142 kW 213 kW	12/95→12/97 06/94→12/97		**405-052-003-002Z**	46
Lever-Type Sender					
1.8	92 kW	12/95→12/97	ADR; Supplementary Article/Supplementary Info (C82): with accessories (V144); Part number of recommended accessories (C31): 113 201 539	**221-824-027-037Z**	15
2.0	74 kW	06/94→12/97	AAE; Supplementary Article/Supplementary Info (C82): with accessories (V144); Part number of recommended accessories (C31): 113 201 539	**221-824-027-037Z**	15
2.0	85 kW	06/94→12/97	ABK; Supplementary Article/Supplementary Info (C82): with accessories (V144); Part number of recommended accessories (C31): 113 201 539	**221-824-027-037Z**	15
2.0 16V	103 kW	06/94→12/97	ACE; Supplementary Article/Supplementary Info (C82): with accessories (V144); Part number of recommended accessories (C31): 113 201 539	**221-824-027-037Z**	15
2.3	98 kW	06/94→12/95	AAR; Supplementary Article/Supplementary Info (C82): with accessories (V144); Part number of recommended accessories (C31): 113 201 539	**221-824-027-037Z**	15
2.4	110 kW	07/96→12/97	AFM; Supplementary Article/Supplementary Info (C82): with accessories (V144); Part number of recommended accessories (C31): 113 201 539	**221-824-027-037Z**	15
2.6	102 kW	06/94→02/97	ACZ; Supplementary Article/Supplementary Info (C82): with accessories (V144); Part number of recommended accessories (C31): 113 201 539	**221-824-027-037Z**	15

AUDI - A6 Avant (4A, C4) 06/94→12/97

Lever-Type Sender

2.6	110 kW	06/94→12/97	ABC; Supplementary Article/Supplementary Info (C82): with accessories (V144); Part number of recommended accessories (C31): 113 201 539	**221-824-027-037Z**	15
2.8	128 kW	06/94→12/97	AAH / AEJ; Supplementary Article/Supplementary Info (C82): with accessories (V144); Part number of recommended accessories (C31): 113 201 539	**221-824-027-037Z**	15
2.8	142 kW	12/95→12/97	ACK; Supplementary Article/Supplementary Info (C82): with accessories (V144); Part number of recommended accessories (C31): 113 201 539	**221-824-027-037Z**	15

AUDI - A6 Avant (4B5, C5) 12/97→01/05

Fuel Pump

1.8	85 kW	02/98→01/05	VIN XXXXXXX.. → Y-015 001 → VIN XXXXXXX.. 1-080 000; 07/99 → 11/00	**993-745-097Z**	48
1.8	92 kW	12/97→01/05	ARH; VIN XXXXXXX.. → Y-015 001 → VIN XXXXXXX.. 1-080 000; 07/99 → 11/00	**993-745-097Z**	48
			Heating / Cooling (C76): for vehicles with extra heating (V131) / for vehicles without extra heating (V137)	**E22-041-094Z**	88
1.8 T	110 kW	12/97→01/05	APU; VIN XXXXXXX.. → Y-015 001 → VIN XXXXXXX.. 1-080 000; 07/99 → 11/00	**993-745-097Z**	48
			ANB; → VIN XXXXXXX.. 1-080 000; 07/99 → 11/00	**993-745-097Z**	48
			AWT; → VIN XXXXXXX.. 1-080 000; 09/00 → 11/00	**993-745-097Z**	48
			Heating / Cooling (C76): for vehicles with extra heating (V131) / for vehicles without extra heating (V137)	**E22-041-094Z**	88
1.8 T 1.8 T quattro 1.8 T quattro	132 kW 110 kW 132 kW	04/99→01/05 12/97→01/05 12/97→01/05	Heating / Cooling (C76): for vehicles with extra heating (V131) / for vehicles without extra heating (V137)	**E22-041-094Z**	88
1.9 TDI	81 kW	02/98→04/01	AFN; Supplementary Article/Info 2 (C106): without swirl pot (V193); Electric (V55); Amperage from [A] (C8): 6; Ø[mm] 43	**A2C52125165Z**	52
			AFN; Supplementary Article/Info 2 (C106): with swirl pot (V186); Diesel (V65); Electric (V55)	**E22-041-096Z**	89
			AFN; → VIN XXXXXXX.. 4B-5-050 00	**E22-041-096Z**	89
1.9 TDI	85 kW	07/00→01/05	AJM; Supplementary Article/Info 2 (C106): without swirl pot (V193); Electric (V55); Amperage from [A] (C8): 6; Ø[mm] 43	**A2C52125165Z**	52
			AJM; 01/05 ; → VIN XXXXXXX.. 4B-5-050 00	**E22-041-096Z**	89
			AJM; Supplementary Article/Info 2 (C106): with swirl pot (V186); Diesel (V65); Electric (V55)	**E22-041-096Z**	89
1.9 TDI	96 kW	08/01→01/05	AVF / AWX	**A2C52125165Z**	52
			AVF; 01/05 ; → VIN XXXXXXX.. 4B-5-050 00	**E22-041-096Z**	89
			AVF	**E22-041-096Z**	89
			AWX; 01/05 ; → VIN XXXXXXX.. 4B-5-050 00	**E22-041-096Z**	89
			AWX	**E22-041-096Z**	89
2.4	100 kW	07/98→01/05	ARN; VIN XXXXXXX.. → Y-015 001 → VIN XXXXXXX.. 1-080 000; 07/99 → 11/00	**993-745-097Z**	48
			Heating / Cooling (C76): for vehicles with extra heating (V131) / for vehicles without extra heating (V137)	**E22-041-094Z**	88
2.4	115 kW	12/97→01/05	VIN XXXXXXX.. → Y-015 001 → VIN XXXXXXX.. 1-080 000; 07/99 → 11/00	**993-745-097Z**	48
2.4	121 kW	12/97→01/05	ARJ; VIN XXXXXXX.. → Y-015 001 → VIN XXXXXXX.. 1-080 000; 07/99 → 11/00	**993-745-097Z**	48
			APS; VIN XXXXXXX.. → Y-015 001 → VIN XXXXXXX.. 1-080 000; 07/99 → 11/00	**993-745-097Z**	48
			AML; → VIN XXXXXXX.. 1-080 000; 06/99 → 11/00	**993-745-097Z**	48
			Heating / Cooling (C76): for vehicles with extra heating (V131) / for vehicles without extra heating (V137)	**E22-041-094Z**	88
2.4 quattro	121 kW	12/97→01/05	Heating / Cooling (C76): for vehicles with extra heating (V131) / for vehicles without extra heating (V137)	**E22-041-094Z**	88

AUDI - A6 Avant (4B5, C5) 12/97→01/05

Fuel Pump

2.5 TDI	120 kW	07/02→01/05	BCZ / BDG / BFC	**A2C52125165Z**	52
			BFC	**E22-041-096Z**	89
			BCZ	**E22-041-096Z**	89
			BDG	**E22-041-096Z**	89
2.7 T 2.7 T quattro	169 kW 169 kW	02/99→01/05 12/97→01/05	Heating / Cooling (C76): for vehicles with extra heating (V131) / for vehicles without extra heating (V137)	**E22-041-094Z**	88
2.8	142 kW	12/97→01/05	AMX; →|VIN XXXXXXX| 1-080 000; 09/00 → 11/00	**993-745-097Z**	48
			APR; |VIN XXXXXXX|→ Y-015 001 →|VIN XXXXXXX| 1-080 000; 07/99 → 11/00	**993-745-097Z**	48
			AQD; |VIN XXXXXXX|→ Y-015 001 →|VIN XXXXXXX| 1-080 000; 07/99 → 11/00	**993-745-097Z**	48
			Heating / Cooling (C76): for vehicles with extra heating (V131) / for vehicles without extra heating (V137)	**E22-041-094Z**	88
2.8 quattro	142 kW	12/97→01/05	Heating / Cooling (C76): for vehicles with extra heating (V131) / for vehicles without extra heating (V137)	**E22-041-094Z**	88

Fuel Supply Unit

1.8 T	110 kW	12/97→01/05	AEB; only in connection with (C55): 4B0 201 844	**228-228-006-001Z**	28
			AWT; only in connection with (C55): 4B0 201 844	**228-228-006-001Z**	28
			ARK; only in connection with (C55): 4B0 201 844	**228-228-006-001Z**	28
			APU; only in connection with (C55): 4B0 201 844	**228-228-006-001Z**	28
			ANB; only in connection with (C55): 4B0 201 844	**228-228-006-001Z**	28
1.8 T	132 kW	04/99→01/05	AJL; →|VIN XXXXXXX| 4B-5-050 000; only in connection with (C55): 4B0 201 844	**228-228-006-003Z**	29
1.8 T quattro	110 kW	12/97→01/05	AEB; only in connection with (C55): 4B0 201 844	**228-228-006-001Z**	28
			AWT; only in connection with (C55): 4B0 201 844	**228-228-006-001Z**	28
			ARK; only in connection with (C55): 4B0 201 844	**228-228-006-001Z**	28
			APU; only in connection with (C55): 4B0 201 844	**228-228-006-001Z**	28
			ANB; only in connection with (C55): 4B0 201 844	**228-228-006-001Z**	28
1.8 T quattro	132 kW	12/97→01/05	AJL; →|VIN XXXXXXX| 4B-5-050 000; only in connection with (C55): 4B0 201 844	**228-228-006-003Z**	29
2.0	96 kW	08/01→01/05	ALT	**228-233-002-007Z**	32
2.4	100 kW	07/98→01/05	ASM; only in connection with (C55): 4B0 201 844	**228-228-006-001Z**	28
2.4	115 kW	12/97→01/05	APC; only in connection with (C55): 4B0 201 844	**228-228-006-001Z**	28
2.4	120 kW	12/97→01/05	AMM; only in connection with (C55): 4B0 201 844	**228-228-006-001Z**	28
			AJG; only in connection with (C55): 4B0 201 844	**228-228-006-001Z**	28
			APZ; only in connection with (C55): 4B0 201 844	**228-228-006-001Z**	28
2.4	121 kW	12/97→01/05	ARJ; only in connection with (C55): 4B0 201 844	**228-228-006-001Z**	28
			ALF; only in connection with (C55): 4B0 201 844	**228-228-006-001Z**	28
			AML; only in connection with (C55): 4B0 201 844	**228-228-006-001Z**	28
			APS; only in connection with (C55): 4B0 201 844	**228-228-006-001Z**	28
			AGA; only in connection with (C55): 4B0 201 844	**228-228-006-001Z**	28
2.4	125 kW	08/01→01/05	BDV; only in connection with (C55): 4B0 201 844	**228-228-006-001Z**	28
			BDV	**228-233-002-007Z**	32
2.4 quattro	115 kW	08/98→05/01	APC; only in connection with (C55): 4B0 201 844	**228-228-006-001Z**	28
			APC; |VIN XXXXXXX|→ 4B-X-046 275	**228-233-002-007Z**	32
2.4 quattro	120 kW	12/97→01/05	AJG; only in connection with (C55): 4B0 201 844	**228-228-006-001Z**	28
			APZ; only in connection with (C55): 4B0 201 844	**228-228-006-001Z**	28
2.4 quattro	121 kW	12/97→01/05	ARJ; only in connection with (C55): 4B0 201 844	**228-228-006-001Z**	28
			ALF; only in connection with (C55): 4B0 201 844	**228-228-006-001Z**	28
			AML; only in connection with (C55): 4B0 201 844	**228-228-006-001Z**	28
			APS; only in connection with (C55): 4B0 201 844	**228-228-006-001Z**	28
			AGA; only in connection with (C55): 4B0 201 844	**228-228-006-001Z**	28
2.4 quattro	125 kW	08/01→01/05	BDV; only in connection with (C55): 4B0 201 844	**228-228-006-001Z**	28
			BDV	**228-233-002-007Z**	32
2.5 TDI	110 kW	12/97→01/05	AFB; Heating / Cooling (C76): for vehicles without extra heating (V137); AKN	**220-801-005-005Z**	13
			AKN / AFB; Heating / Cooling (C76): for vehicles with extra heating (V131)	**220-801-005-006Z**	13
2.5 TDI	120 kW	07/02→01/05	BCZ; |VIN XXXXXXX|→ F 4B-2-110 001	**220-801-004-006Z**	12

AUDI - A6 Avant (4B5, C5) 12/97→01/05					
Fuel Supply Unit					
2.5 TDI	132 kW	02/00→01/05	BAU; VIN XXXXXXXX..9 → F 4B-2-110 001	**220-801-004-006Z**	12
			AKE; Heating / Cooling (C76): for vehicles without extra heating (V137)	**220-801-005-005Z**	13
			AKE; Heating / Cooling (C76): for vehicles with extra heating (V131)	**220-801-005-006Z**	13
2.5 TDI quattro	110 kW	12/97→01/05	AKN / AFB; Supplementary Article/Info 2 (C106): without seal ring (V185); Part number of recommended accessories (C31): 4B0 2301 844	**220-801-004-005Z**	12
			AFB / AKN; Heating / Cooling (C76): for vehicles with extra heating (V131); → VIN XXXXXXXX..3 4B-2-109 430	**220-801-005-006Z**	13
2.5 TDI quattro	132 kW	02/00→01/05	AKE; Supplementary Article/Info 2 (C106): without seal ring (V185); Part number of recommended accessories (C31): 4B0 2301 844	**220-801-004-005Z**	12
			BAU; VIN XXXXXXXX..9 → F 4B-2-110 001	**220-801-004-006Z**	12
			AKE; Heating / Cooling (C76): for vehicles with extra heating (V131); → VIN XXXXXXXX..3 4B-2-109 430	**220-801-005-006Z**	13
2.7 T	169 kW	02/99→01/05	AJK; → VIN XXXXXXXX..4 4B-5-050 000; only in connection with (C55): 4B0 201 844	**228-228-006-003Z**	29
2.7 T quattro	169 kW	12/97→01/05	AJK; → VIN XXXXXXXX..4 4B-5-050 000; only in connection with (C55): 4B0 201 844	**228-228-006-003Z**	29
			AZA; → VIN XXXXXXXX..4 4B-5-050 000; only in connection with (C55): 4B0 201 844	**228-228-006-003Z**	29
2.7 T quattro	184 kW	08/01→01/05	BES; → VIN XXXXXXXX..3 4B-5-050 000; only in connection with (C55): 4B0 201 844	**228-228-006-003Z**	29
			ARE; → VIN XXXXXXXX..4 4B-5-050 000; only in connection with (C55): 4B0 201 844	**228-228-006-003Z**	29
			BES / ARE	**228-233-002-007Z**	32
2.8	132 kW	12/97→05/00	AGE; only in connection with (C55): 4B0 201 844	**228-228-006-001Z**	28
			AGE; VIN XXXXXXXX..9 → 4B-X-046 275	**228-233-002-007Z**	32
2.8	140 kW	07/99→01/05	ATX; only in connection with (C55): 4B0 201 844	**228-228-006-001Z**	28
2.8	142 kW	12/97→01/05	AMX; only in connection with (C55): 4B0 201 844	**228-228-006-001Z**	28
2.8 quattro	142 kW	12/97→01/05	ALG; only in connection with (C55): 4B0 201 844	**228-228-006-001Z**	28
			AQD; only in connection with (C55): 4B0 201 844	**228-228-006-001Z**	28
			ACK; only in connection with (C55): 4B0 201 844	**228-228-006-001Z**	28
			APR; only in connection with (C55): 4B0 201 844	**228-228-006-001Z**	28
3.0	162 kW	08/01→01/05	ASN; only in connection with (C55): 4B0 201 844	**228-228-006-001Z**	28
3.0 quattro	162 kW	08/01→01/05	ASN	**228-233-002-007Z**	32
RS6 plus quattro	353 kW	04/04→01/05	BRV	**228-233-002-007Z**	32
RS6 quattro	331 kW	07/02→01/05	BCY	**228-233-002-007Z**	32
AUDI - A6 Avant (4F5, C6) 03/05→08/11					
Fuel Supply Unit					
2.0 TFSI	125 kW	06/05→08/11	BPJ; VIN XXXXXXXX..3 → 4F-5-000 001 ; Petrol (V61)	**228-235-048-005Z**	35
			BPJ; only in connection with (C55): 4F0 919 133 B / 8E0 201 263 G / 4F0 201 921 A / 4F0 919 673 C; VIN XXXXXXXX..9 → 4F-5-000 001	**228-235-089-003Z**	36
			BPJ; VIN XXXXXXXX..3 → 4F-5-000 001 ; [°C] → -40 ; → [°C] 70; Supplementary Article/Supplementary Info (C82): without gasket / seal (V150)	**A2C53185166Z**	61
2.4	130 kW	03/05→10/08	BDW; VIN XXXXXXXX..3 → 4F-5-000 001	**228-235-048-005Z**	35
2.4 quattro	130 kW	03/05→10/08	BDW; only in connection with (C55): 4F0 919 133 B / 8E0 201 263 G / 4F0 201 921 A / 4F0 919 673 C; VIN XXXXXXXX..9 → 4F-5-000 001	**228-235-089-003Z**	36
			BDW; VIN XXXXXXXX..3 → 4F-5-000 001 ; Supplementary Article/Supplementary Info (C82): without gasket / seal (V150); [°C] → -40 ; → [°C] 70	**2910000075000**	39

AUDI - A6 Avant (4F5, C6) 03/05→08/11

Fuel Supply Unit

2.8 FSI	154 kW	11/06→10/08	BDX; VIN XXXXXXXX.9 |→ 4F-5-000 001 ; Petrol (V61)	**228-235-048-005Z**	35
2.8 FSI quattro	154 kW	06/07→10/08	BDX; only in connection with (C55): 4F0 919 133 B / 8E0 201 263 G / 4F0 201 921 A / 4F0 919 673 C	**228-235-089-003Z**	36
			BDX; VIN XXXXXXXX.9 |→ 4F-5-000 001 ; [°C]|→ -40 ; →[°C] 70; Supplementary Article/Supplementary Info (C82): without gasket / seal (V150)	**A2C53185166Z**	61
3.0	160 kW	03/05→05/06	BBJ; only in connection with (C55): 4B0 201 844	**228-228-006-001Z**	28
			BBJ; VIN XXXXXXXX.9 |→ 4F-5-000 001	**228-235-048-005Z**	35
			BBJ; VIN XXXXXXXX.9 |→ 4F-5-000 001 ; Supplementary Article/Supplementary Info (C82): without gasket / seal (V150); [°C]|→ -40 ; →[°C] 70	**2910000075000**	39
3.0 quattro	160 kW	03/05→05/06	BBJ; only in connection with (C55): 4B0 201 844	**228-228-006-001Z**	28
			BBJ; VIN XXXXXXXX.9 |→ 4F-5-000 001	**228-235-048-005Z**	35
			BBJ; only in connection with (C55): 4F0 919 133 B / 8E0 201 263 G / 4F0 201 921 A / 4F0 919 673 C; VIN XXXXXXXX.9 |→ 4F-5-000 001	**228-235-089-003Z**	36
			BBJ; VIN XXXXXXXX.9 |→ 4F-5-000 001 ; Supplementary Article/Supplementary Info (C82): without gasket / seal (V150); [°C]|→ -40 ; →[°C] 70	**2910000075000**	39
3.2 FSI	188 kW	03/05→10/08	AUK; VIN XXXXXXXX.9 |→ 4F-5-000 001 ; Petrol (V61)	**228-235-048-005Z**	35
3.2 FSI quattro	188 kW	03/05→10/08	AUK; only in connection with (C55): 4F0 919 133 B / 8E0 201 263 G / 4F0 201 921 A / 4F0 919 673 C; VIN XXXXXXXX.9 |→ 4F-5-000 001	**228-235-089-003Z**	36
			AUK; VIN XXXXXXXX.9 |→ 4F-5-000 001 ; [°C]|→ -40 ; →[°C] 70; Supplementary Article/Supplementary Info (C82): without gasket / seal (V150)	**A2C53185166Z**	61
4.2 FSI quattro	257 kW	06/06→08/11	BVJ; VIN XXXXXXXX.9 |→ 4F-5-000 001	**228-235-048-005Z**	35
			BVJ; only in connection with (C55): 4F0 919 133 B / 8E0 201 263 G / 4F0 201 921 A / 4F0 919 673 C	**228-235-089-003Z**	36
4.2 quattro	246 kW	03/05→05/06	BAT; VIN XXXXXXXX.9 |→ 4F-5-000 001	**228-235-048-005Z**	35
			BAT; only in connection with (C55): 4F0 919 133 B / 8E0 201 263 G / 4F0 201 921 A / 4F0 919 673 C; VIN XXXXXXXX.9 |→ 4F-5-000 001	**228-235-089-003Z**	36
			BAT; VIN XXXXXXXX.9 |→ 4F-5-000 001 ; Supplementary Article/Supplementary Info (C82): without gasket / seal (V150); [°C]|→ -40 ; →[°C] 70	**2910000075000**	39
RS6 quattro	426 kW	04/08→08/10	BUH; only in connection with (C55): 4F0 919 133 B / 8E0 201 263 G / 4F0 201 921 A / 4F0 919 673 C	**228-235-089-003Z**	36
			BUH; VIN XXXXXXXX.9 |→ 4F-5-000 001	**2910000075000**	39
S6 quattro	320 kW	03/06→08/11	BXA; VIN XXXXXXXX.9 |→ 4F-5-000 001	**228-235-048-005Z**	35
			BXA; only in connection with (C55): 4F0 919 133 B / 8E0 201 263 G / 4F0 201 921 A / 4F0 919 673 C	**228-235-089-003Z**	36

AUDI - A6 Avant (4G5, C7, 4GD) 05/11→04/15

Fuel Supply Unit

2.0 TDI	100 kW	01/12→	CGLE / CSUE; VIN XXXXXXXX.4 |→ 4G-B-000 001	**2910000187000**	43
2.0 TDI	120 kW	05/11→	CGLD; VIN XXXXXXXX.9 |→ 4G-B-000 001	**2910000187000**	43
2.0 TDI	130 kW	05/11→	CGLC / CMGB; VIN XXXXXXXX.9 |→ 4G-B-000 001	**2910000187000**	43
2.0 TDI	140 kW	11/13→	CNHA; VIN XXXXXXXX.9 |→ 4G-B-000 001	**2910000187000**	43
2.0 TFSI	132 kW	06/11→	CDNB	**A2C53185166Z**	61
2.8 FSI	150 kW	05/11→04/15	CHVA	**A2C53185166Z**	61
2.8 FSI quattro	150 kW	05/11→04/15			
3.0 TDI	150 kW	05/11→	CLAB; VIN XXXXXXXX.9 |→ 4G-B-000 001	**2910000187000**	43
3.0 TDI quattro	150 kW	05/11→	CLAA; VIN XXXXXXXX.9 |→ 4G-B-000 001	**2910000187000**	43
3.0 TDI quattro	180 kW	05/11→	CKVC / CDUD / CDUC / CKVB; VIN XXXXXXXX.9 |→ 4G-B-000 001	**2910000187000**	43
3.0 TDI quattro	230 kW	11/11→	CGQB; VIN XXXXXXXX.4 |→ 4G-B-000 001	**2910000187000**	43
3.0 TFSI quattro	220 kW	05/11→05/12	CGWB	**A2C53185166Z**	61

AUDI - A6 Avant (4G5, C7, 4GD) 05/11→04/15					
Petrol Injection Valve					
3.0 TFSI quattro	220 kW	05/11→05/12	CGWB; VIN: XXXXXXXX_3 → 4G-B-000 001	**2910000177500**	42
3.0 TFSI quattro	228 kW	11/11→	CGWD; VIN: XXXXXXXX_3 → 4G-B-000 001	**2910000177500**	42
AUDI - A6 Saloon (4A, C4) 06/94→10/97					
Fuel Pressure Regulator					
2.0	85 kW	06/94→10/97	ABK	**X10-740-002-003**	94
Fuel Pump					
1.8	92 kW	12/95→10/97		**405-052-003-002Z**	46
1.8 quattro	92 kW	12/95→10/97			
2.0	74 kW	06/94→10/97			
2.0	85 kW	06/94→10/97			
2.6	102 kW	06/94→10/97			
2.6	110 kW	06/94→10/97			
2.6 quattro	110 kW	06/94→10/97			
2.8	128 kW	06/94→10/97	AAH	**405-052-003-002Z**	46
2.8	142 kW	12/95→10/97		**405-052-003-002Z**	46
2.8 quattro	128 kW	06/94→10/97	AAH	**405-052-003-002Z**	46
S6 4.2 quattro	213 kW	06/94→10/97		**405-052-003-002Z**	46
Lever-Type Sender					
1.8	92 kW	12/95→10/97	ADR; Supplementary Article/Supplementary Info (C82): with accessories (V144); Part number of recommended accessories (C31): 113 201 539	**221-824-027-037Z**	15
2.0	74 kW	06/94→10/97	AAE; Supplementary Article/Supplementary Info (C82): with accessories (V144); Part number of recommended accessories (C31): 113 201 539	**221-824-027-037Z**	15
2.0	85 kW	06/94→10/97	ABK; Supplementary Article/Supplementary Info (C82): with accessories (V144); Part number of recommended accessories (C31): 113 201 539	**221-824-027-037Z**	15
2.0 16V	103 kW	06/94→10/97	ACE; Supplementary Article/Supplementary Info (C82): with accessories (V144); Part number of recommended accessories (C31): 113 201 539	**221-824-027-037Z**	15
2.3	98 kW	06/94→12/95	AAR; Supplementary Article/Supplementary Info (C82): with accessories (V144); Part number of recommended accessories (C31): 113 201 539	**221-824-027-037Z**	15
2.4	110 kW	07/95→06/96	AFM; Supplementary Article/Supplementary Info (C82): with accessories (V144); Part number of recommended accessories (C31): 113 201 539	**221-824-027-037Z**	15
2.6	102 kW	06/94→10/97	ACZ; Supplementary Article/Supplementary Info (C82): with accessories (V144); Part number of recommended accessories (C31): 113 201 539	**221-824-027-037Z**	15
2.6	110 kW	06/94→10/97	ABC; Supplementary Article/Supplementary Info (C82): with accessories (V144); Part number of recommended accessories (C31): 113 201 539	**221-824-027-037Z**	15
2.8	120 kW	08/95→07/96	AEJ; Supplementary Article/Supplementary Info (C82): with accessories (V144); Part number of recommended accessories (C31): 113 201 539	**221-824-027-037Z**	15
2.8	128 kW	06/94→10/97	AFC / AEJ / AAH; Supplementary Article/Supplementary Info (C82): with accessories (V144); Part number of recommended accessories (C31): 113 201 539	**221-824-027-037Z**	15
2.8	142 kW	12/95→10/97	ACK; Supplementary Article/Supplementary Info (C82): with accessories (V144); Part number of recommended accessories (C31): 113 201 539	**221-824-027-037Z**	15

AUDI - A6 Saloon (4B2, C5) 01/97→01/05

Fuel Pump

1.8	85 kW	05/97→01/05	VIN XXXXXXXX→ Y-015 001 →VIN XXXXXXXX 1-080 000; 07/99 →11/00	**993-745-097Z**	48
1.8	92 kW	07/97→01/05	AQE; VIN XXXXXXXX→ Y-015 001 →VIN XXXXXXXX 1-080 000; 07/99 →11/00	**993-745-097Z**	48
			Heating / Cooling (C76): for vehicles with extra heating (V131) / for vehicles without extra heating (V137)	**E22-041-094Z**	88
1.8 T	110 kW	01/97→01/05	ARK; VIN XXXXXXXX→ Y-015 001 →VIN XXXXXXXX 1-080 000; 07/99 →11/00	**993-745-097Z**	48
			APU; VIN XXXXXXXX→ Y-015 001 →VIN XXXXXXXX 1-080 000; 07/99 →11/00	**993-745-097Z**	48
			AWT; 05/99 →11/00	**993-745-097Z**	48
			Heating / Cooling (C76): for vehicles with extra heating (V131) / for vehicles without extra heating (V137)	**E22-041-094Z**	88
1.8 T 1.8 T quattro 1.8 T quattro	132 kW 110 kW 132 kW	12/97→01/05 02/97→01/05 12/97→01/05	Heating / Cooling (C76): for vehicles with extra heating (V131) / for vehicles without extra heating (V137)	**E22-041-094Z**	88
1.9 TDI	81 kW	04/97→10/00	AFN / AVG	**A2C52125165Z**	52
			AVG	**E22-041-096Z**	89
			AFN	**E22-041-096Z**	89
1.9 TDI	85 kW	07/00→01/05	AJM; 01/05 ; →VIN XXXXXXXX 4B-5-050 00; Supplementary Article/Info 2 (C106): without swirl pot (V193); Electric (V55); Amperage from [A] (C8): 6; ∅(mm) 43	**A2C52125165Z**	52
			AJM; 01/05 ; →VIN XXXXXXXX 4B-5-050 00; Supplementary Article/Info 2 (C106): with swirl pot (V186); Diesel (V65); Electric (V55)	**E22-041-096Z**	89
1.9 TDI	96 kW	08/01→01/05	AWX / AVF; 01/05 ; →VIN XXXXXXXX 4B-5-050 00	**A2C52125165Z**	52
			AVF; 01/05 ; →VIN XXXXXXXX 4B-5-050 00	**E22-041-096Z**	89
			AWX; 01/05 ; →VIN XXXXXXXX 4B-5-050 00	**E22-041-096Z**	89
2.4	100 kW	07/98→01/05	ARN; VIN XXXXXXXX→ Y-015 001 →VIN XXXXXXXX 1-080 000; 07/99 →11/00	**993-745-097Z**	48
			ASM; →VIN XXXXXXXX 1-080 000; 06/99 →11/00	**993-745-097Z**	48
			Heating / Cooling (C76): for vehicles with extra heating (V131) / for vehicles without extra heating (V137)	**E22-041-094Z**	88
2.4	115 kW	02/97→01/05	VIN XXXXXXXX→ Y-015 001 →VIN XXXXXXXX 1-080 000; 07/99 →11/00	**993-745-097Z**	48
2.4	121 kW	02/97→01/05	ARJ; VIN XXXXXXXX→ Y-015 001 →VIN XXXXXXXX 1-080 000; 07/99 →11/00	**993-745-097Z**	48
			APS; VIN XXXXXXXX→ Y-015 001 →VIN XXXXXXXX 1-080 000; 07/99 →11/00	**993-745-097Z**	48
			AML; →VIN XXXXXXXX 1-080 000; 06/99 →11/00	**993-745-097Z**	48
			Heating / Cooling (C76): for vehicles with extra heating (V131) / for vehicles without extra heating (V137)	**E22-041-094Z**	88
2.4 quattro	121 kW	02/97→01/05	Heating / Cooling (C76): for vehicles with extra heating (V131) / for vehicles without extra heating (V137)	**E22-041-094Z**	88
2.5 TDI	120 kW	07/02→01/05	BCZ / BDG / BFC; 01/05 ; →VIN XXXXXXXX 4B-5-050 000	**A2C52125165Z**	52
			BDG; 01/05 ; →VIN XXXXXXXX 4B-5-050 000	**E22-041-096Z**	89
			BFC; 01/05 ; →VIN XXXXXXXX 4B-5-050 000	**E22-041-096Z**	89
			BCZ; 01/05 ; →VIN XXXXXXXX 4B-5-050 000	**E22-041-096Z**	89
2.5 TDI quattro	110 kW	07/97→01/05	AFB / AKN	**A2C52125165Z**	52
			AFB	**E22-041-096Z**	89
			AKN	**E22-041-096Z**	89
2.7 T 2.7 T quattro	169 kW 169 kW	02/99→01/05 12/97→01/05	Heating / Cooling (C76): for vehicles with extra heating (V131) / for vehicles without extra heating (V137)	**E22-041-094Z**	88
2.8	140 kW	07/99→01/05	→VIN XXXXXXXX 1-080 000; 07/99 →11/00	**993-745-097Z**	48
2.8	142 kW	02/97→01/05	APR; VIN XXXXXXXX→ Y-015 001 →VIN XXXXXXXX 1-080 000; 07/99 →11/00	**993-745-097Z**	48
			AQD; VIN XXXXXXXX→ Y-015 001 →VIN XXXXXXXX 1-080 000; 07/99 →11/00	**993-745-097Z**	48
			AMX; →VIN XXXXXXXX 1-080 000; 06/99 →11/00	**993-745-097Z**	48
			Heating / Cooling (C76): for vehicles with extra heating (V131) / for vehicles without extra heating (V137)	**E22-041-094Z**	88
2.8 quattro	142 kW	02/97→01/05	Heating / Cooling (C76): for vehicles with extra heating (V131) / for vehicles without extra heating (V137)	**E22-041-094Z**	88

AUDI - A6 Saloon (4B2, C5) 01/97→01/05

Fuel Supply Unit

1.8	92 kW	07/97→01/05	AEB	**228-228-007-001Z**	29
1.8 T	110 kW	01/97→01/05	ARK; only in connection with (C55): 4B0 201 844	**228-228-006-001Z**	28
			AEB; only in connection with (C55): 4B0 201 844	**228-228-006-001Z**	28
			AWT; only in connection with (C55): 4B0 201 844	**228-228-006-001Z**	28
			APU; only in connection with (C55): 4B0 201 844	**228-228-006-001Z**	28
			ANB; only in connection with (C55): 4B0 201 844	**228-228-006-001Z**	28
			AEB / APU	**228-228-007-001Z**	29
1.8 T	132 kW	12/97→01/05	AJL; →|VIN: XXXXXXXX 4B-5-050 000; only in connection with (C55): 4B0 201 844	**228-228-006-003Z**	29
1.8 T quattro	110 kW	02/97→01/05	AEB; only in connection with (C55): 4B0 201 844	**228-228-006-001Z**	28
			AWT; only in connection with (C55): 4B0 201 844	**228-228-006-001Z**	28
			ARK; only in connection with (C55): 4B0 201 844	**228-228-006-001Z**	28
			APU; only in connection with (C55): 4B0 201 844	**228-228-006-001Z**	28
			ANB; only in connection with (C55): 4B0 201 844	**228-228-006-001Z**	28
1.8 T quattro	132 kW	12/97→01/05	AJL; →|VIN: XXXXXXXX 4B-5-050 000; only in connection with (C55): 4B0 201 844	**228-228-006-003Z**	29
2.0	96 kW	08/01→01/05	ALT	**228-233-002-007Z**	32
2.4	100 kW	07/98→01/05	ASM; only in connection with (C55): 4B0 201 844	**228-228-006-001Z**	28
			ALW	**228-228-007-001Z**	29
2.4	115 kW	02/97→01/05	APC; only in connection with (C55): 4B0 201 844	**228-228-006-001Z**	28
2.4	120 kW	02/97→01/05	AMM; only in connection with (C55): 4B0 201 844	**228-228-006-001Z**	28
			AJG; only in connection with (C55): 4B0 201 844	**228-228-006-001Z**	28
			APZ; only in connection with (C55): 4B0 201 844	**228-228-006-001Z**	28
			APZ	**228-228-007-001Z**	29
2.4	121 kW	02/97→01/05	ARJ; only in connection with (C55): 4B0 201 844	**228-228-006-001Z**	28
			ALF; only in connection with (C55): 4B0 201 844	**228-228-006-001Z**	28
			AML; only in connection with (C55): 4B0 201 844	**228-228-006-001Z**	28
			APS; only in connection with (C55): 4B0 201 844	**228-228-006-001Z**	28
			AGA; only in connection with (C55): 4B0 201 844	**228-228-006-001Z**	28
			AGA / ALF / ALG / APR	**228-228-007-001Z**	29
2.4	125 kW	08/01→01/05	BDV; only in connection with (C55): 4B0 201 844	**228-228-006-001Z**	28
			BDV	**228-233-002-007Z**	32
2.4 quattro	115 kW	08/98→07/99	APC; only in connection with (C55): 4B0 201 844	**228-228-006-001Z**	28
			APC; VIN: XXXXXXXX→ 4B-X-046 275	**228-233-002-007Z**	32
2.4 quattro	120 kW	02/97→01/05	AJG; only in connection with (C55): 4B0 201 844	**228-228-006-001Z**	28
			APZ; only in connection with (C55): 4B0 201 844	**228-228-006-001Z**	28
2.4 quattro	121 kW	02/97→01/05	ARJ; only in connection with (C55): 4B0 201 844	**228-228-006-001Z**	28
			ALF; only in connection with (C55): 4B0 201 844	**228-228-006-001Z**	28
			AML; only in connection with (C55): 4B0 201 844	**228-228-006-001Z**	28
			APS; only in connection with (C55): 4B0 201 844	**228-228-006-001Z**	28
			AGA; only in connection with (C55): 4B0 201 844	**228-228-006-001Z**	28
2.4 quattro	125 kW	08/01→01/05	BDV; only in connection with (C55): 4B0 201 844	**228-228-006-001Z**	28
			BDV	**228-233-002-007Z**	32
2.5 TDI	110 kW	07/97→01/05	AFB; Heating / Cooling (C76): for vehicles without extra heating (V137); AKN	**220-801-005-005Z**	13
			AFB / AKN; Heating / Cooling (C76): for vehicles with extra heating (V131)	**220-801-005-006Z**	13
2.5 TDI	120 kW	07/02→01/05		**220-801-004-006Z**	12
			BCZ; VIN: XXXXXXXX→ F 4B-2-110 001	**220-801-004-006Z**	12
2.5 TDI	132 kW	02/00→01/05	BAU; VIN: XXXXXXXX→ F 4B-2-110 001	**220-801-004-006Z**	12
			AKE; Heating / Cooling (C76): for vehicles without extra heating (V137)	**220-801-005-005Z**	13
			AKE; Heating / Cooling (C76): for vehicles with extra heating (V131)	**220-801-005-006Z**	13

AUDI - A6 Saloon (4B2, C5) 01/97→01/05

Fuel Supply Unit

2.5 TDI quattro	110 kW	07/97→01/05	AFB / AKN; Supplementary Article/Info 2 (C106): without seal ring (V185); Part number of recommended accessories (C31): 4B0 2301 844	**220-801-004-005Z**	12
			AFB / AKN; Heating / Cooling (C76): for vehicles with extra heating (V131); →|VIN XXXXXXX...| 4B-2-109 430	**220-801-005-006Z**	13
2.5 TDI quattro	132 kW	02/00→01/05	AKE; Supplementary Article/Info 2 (C106): without seal ring (V185); Part number of recommended accessories (C31): 4B0 2301 844	**220-801-004-005Z**	12
			BAU; |VIN XXXXXXX...|→ F 4B-2-110 001	**220-801-004-006Z**	12
			AKE; Heating / Cooling (C76): for vehicles with extra heating (V131); →|VIN XXXXXXX...| 4B-2-109 430	**220-801-005-006Z**	13
2.7 T 2.7 T quattro	169 kW 169 kW	02/99→01/05 12/97→01/05	AJK; →|VIN XXXXXXX...| 4B-5-050 000; only in connection with (C55): 4B0 201 844	**228-228-006-003Z**	29
2.7 T quattro	184 kW	08/01→01/05	BES; →|VIN XXXXXXX...| 4B-5-050 000; only in connection with (C55): 4B0 201 844	**228-228-006-003Z**	29
			ARE; →|VIN XXXXXXX...| 4B-5-050 000; only in connection with (C55): 4B0 201 844	**228-228-006-003Z**	29
			ARE / BES	**228-233-002-007Z**	32
2.8	132 kW	10/97→05/00	AGE; only in connection with (C55): 4B0 201 844	**228-228-006-001Z**	28
			AGE; |VIN XXXXXXX...|→ 4B-X-046 275	**228-233-002-007Z**	32
2.8	140 kW	07/99→01/05	ATX; only in connection with (C55): 4B0 201 844	**228-228-006-001Z**	28
2.8	142 kW	02/97→01/05	AMX; only in connection with (C55): 4B0 201 844	**228-228-006-001Z**	28
			AQD; only in connection with (C55): 4B0 201 844	**228-228-006-001Z**	28
			APR; only in connection with (C55): 4B0 201 844	**228-228-006-001Z**	28
			ACK; only in connection with (C55): 4B0 201 844	**228-228-006-001Z**	28
			ALG; only in connection with (C55): 4B0 201 844	**228-228-006-001Z**	28
			ACK / ALG / APR / AQD	**228-228-007-001Z**	29
			AMX; |VIN XXXXXXX...|→ 4B-X-045 001	**228-228-007-001Z**	29
2.8 quattro	132 kW	01/98→04/00	AGE; only in connection with (C55): 4B0 201 844	**228-228-006-001Z**	28
			AGE; |VIN XXXXXXX...|→ 4B-X-046 275	**228-233-002-007Z**	32
2.8 quattro	140 kW	07/99→05/01	ATX; only in connection with (C55): 4B0 201 844	**228-228-006-001Z**	28
			ATX; |VIN XXXXXXX...|→ 4B-X-046 275	**228-233-002-007Z**	32
2.8 quattro	142 kW	02/97→01/05	AMX; only in connection with (C55): 4B0 201 844	**228-228-006-001Z**	28
			ALG; only in connection with (C55): 4B0 201 844	**228-228-006-001Z**	28
			AQD; only in connection with (C55): 4B0 201 844	**228-228-006-001Z**	28
			ACK; only in connection with (C55): 4B0 201 844	**228-228-006-001Z**	28
			APR; only in connection with (C55): 4B0 201 844	**228-228-006-001Z**	28
3.0	162 kW	08/01→01/05	ASN; only in connection with (C55): 4B0 201 844	**228-228-006-001Z**	28
			ASN	**228-233-002-007Z**	32
3.0 quattro	160 kW	06/01→07/04	BBJ; only in connection with (C55): 4B0 201 844	**228-228-006-001Z**	28
			BBJ	**228-233-002-007Z**	32
3.0 quattro	162 kW	08/01→01/05	ASN; only in connection with (C55): 4B0 201 844	**228-228-006-001Z**	28
			ASN	**228-233-002-007Z**	32
RS6 quattro	331 kW	07/02→01/05	BCY	**228-233-002-007Z**	32

AUDI - A6 Saloon (4F2, C6) 05/04→03/11

Fuel Supply Unit

2.0 TFSI	125 kW	06/05→03/11	BYK / BPJ; |VIN XXXXXXX...|→ 4F-5-000 001	**228-235-048-005Z**	35
			BPJ / BYK; only in connection with (C55): 4F0 919 133 B / 8E0 201 263 G / 4F0 201 921 A / 4F0 919 673 C; |VIN XXXXXXX...|→ 4F-5-000 001	**228-235-089-003Z**	36
2.4	130 kW	05/04→10/08	BDW; |VIN XXXXXXX...|→ 4F-5-000 001	**228-235-023-010Z**	34
			BDW	**228-235-089-003Z**	36
2.4 quattro	130 kW	01/05→10/08	BDW; |VIN XXXXXXX...|→ 4F-5-000 001	**228-235-023-010Z**	34
			BDW; |VIN XXXXXXX...|→ 4F-5-000 001	**228-235-048-005Z**	35
			BDW; only in connection with (C55): 4F0 919 133 B / 8E0 201 263 G / 4F0 201 921 A / 4F0 919 673 C; |VIN XXXXXXX...|→ 4F-5-000 001	**228-235-089-003Z**	36

AUDI - A6 Saloon (4F2, C6) 05/04→03/11

Fuel Supply Unit

2.8 FSI	154 kW	11/06→10/08	BDX; VIN: XXXXXXXX..3 |→ 4F-5-000 001	**228-235-048-005Z**	35
2.8 FSI quattro	154 kW	06/07→10/08	BDX; only in connection with (C55): 4F0 919 133 B / 8E0 201 263 G / 4F0 201 921 A / 4F0 919 673 C	**228-235-089-003Z**	36
3.0	160 kW	08/04→05/06	BBJ; only in connection with (C55): 4B0 201 844	**228-228-006-001Z**	28
3.0 quattro	160 kW	05/04→05/06	BBJ; only in connection with (C55): 4B0 201 844	**228-228-006-001Z**	28
			BBJ; VIN: XXXXXXXX..3 |→ 4F-5-000 001	**228-235-023-010Z**	34
			BBJ; only in connection with (C55): 4F0 919 133 B / 8E0 201 263 G / 4F0 201 921 A / 4F0 919 673 C	**228-235-089-003Z**	36
3.2 FSI	188 kW	05/04→05/09	BKH / AUK	**228-235-089-003Z**	36
3.2 FSI quattro	183 kW	09/06→10/08	BYU; VIN: XXXXXXXX..3 |→ 4F-5-000 001	**228-235-048-005Z**	35
			BYU; only in connection with (C55): 4F0 919 133 B / 8E0 201 263 G / 4F0 201 921 A / 4F0 919 673 C	**228-235-089-003Z**	36
3.2 FSI quattro	188 kW	05/04→10/08	AUK / BKH	**228-235-089-003Z**	36
4.2 FSI quattro	257 kW	06/06→03/11	BVJ; VIN: XXXXXXXX..3 |→ 4F-5-000 001	**228-235-048-005Z**	35
			BVJ; only in connection with (C55): 4F0 919 133 B / 8E0 201 263 G / 4F0 201 921 A / 4F0 919 673 C	**228-235-089-003Z**	36
4.2 quattro	246 kW	05/04→05/06	BAT; VIN: XXXXXXXX..3 |→ 4F-5-000 001	**228-235-023-010Z**	34
			BAT	**228-235-089-003Z**	36
RS6 quattro	426 kW	09/08→08/10	BUH; only in connection with (C55): 4F0 919 133 B / 8E0 201 263 G / 4F0 201 921 A / 4F0 919 673 C	**228-235-089-003Z**	36
S6 quattro	320 kW	03/06→03/11	BXA; VIN: XXXXXXXX..3 |→ 4F-5-000 001	**228-235-023-010Z**	34
			BXA; VIN: XXXXXXXX..3 |→ 4F-5-000 001	**228-235-048-005Z**	35
			BXA; only in connection with (C55): 4F0 919 133 B / 8E0 201 263 G / 4F0 201 921 A / 4F0 919 673 C	**228-235-089-003Z**	36

AUDI - A7 Sportback (4GA, 4GF) 07/14→

Fuel Supply Unit

3.0 TDI	160 kW	07/14→	CTCC	**2910000187000**	43

AUDI - A8 (4H_) 06/10→

Petrol Injection Valve

3.0 TFSI quattro	213 kW	07/10→	CGWA; VIN: XXXXXXXX..3 |→ 4H-A-000 001 →| VIN: XXXXXXXX..4 4H-A-010 000	**2910000177500**	42
3.0 TFSI quattro	228 kW	11/11→	CGWD; VIN: XXXXXXXX..3 |→ 4H-A-000 001 →| VIN: XXXXXXXX..4 4H-A-010 000	**2910000177500**	42
3.0 TFSI quattro	245 kW	06/10→	CGXC / CMDA / CTUB; VIN: XXXXXXXX..4 |→ 4H-A-000 001 →| VIN: XXXXXXXX..4 4H-A-010 000	**2910000177500**	42

AUDI - A8 Saloon (4D2, 4D8) 03/94→09/02

Fuel Pump

2.8	120 kW	07/95→03/96		**405-052-002-001Z**	45
2.8	128 kW	03/94→03/96			
2.8	142 kW	04/96→09/02			
2.8 quattro	120 kW	07/95→03/96			
2.8 quattro	128 kW	03/94→03/96			
2.8 quattro	142 kW	04/96→09/02			
3.7	169 kW	07/95→12/98			
3.7	191 kW	11/98→09/02			
3.7 quattro	169 kW	07/95→11/98			
3.7 quattro	191 kW	11/98→09/02			
4.2 quattro	180 kW	03/94→07/96			
4.2 quattro	220 kW	03/94→11/98			
4.2 quattro	228 kW	11/98→09/02			
S 8 quattro	250 kW	07/96→06/99			

Fuel Supply Unit

2.5 TDI quattro	110 kW	07/97→04/00		**220-801-004-005Z**	12

AUDI - A8 Saloon (4D2, 4D8) 03/94→09/02

Fuel Supply Unit

2.5 TDI quattro	132 kW	09/00→09/02	AKE; Supplementary Article/Info 2 (C106): without seal ring (V185); Part number of recommended accessories (C31): 4B0 2301 844	**220-801-004-005Z**	12

AUDI - A8 Saloon (4E_) 10/02→07/10

Fuel Supply Unit

2.8 FSI	154 kW	08/07→07/10	BDX; 09/09;	**A2C53089989Z**	55
			BDX; 09/09;	**A2C53089990Z**	55
3.0	160 kW	07/03→05/06	BBJ; 09/09;	**A2C53089989Z**	55
			BBJ; 09/09;	**A2C53089990Z**	55
3.0	162 kW	07/03→05/05	ASN; 09/09;	**A2C53089989Z**	55
			ASN; 09/09;	**A2C53089990Z**	55
3.2 FSI 3.2 FSI quattro	191 kW 191 kW	06/05→07/10 06/05→07/10	BPK; 09/09;	**A2C53089989Z**	55
			BPK; 09/09;	**A2C53089990Z**	55
			BPK; VIN XXXXXXXX→ 4E-3-000 001 ; 10/09;	**A2C53096823Z**	56
			BPK; VIN XXXXXXXX→ 4E-3-000 001 ; 10/09;	**A2C53096826Z**	56
3.7 quattro	206 kW	10/02→05/06	BFL; 09/09;	**A2C53089989Z**	55
			BFL; 09/09;	**A2C53089990Z**	55
4.2 FSI quattro	257 kW	06/06→07/10	BVJ; 09/09;	**A2C53089989Z**	55
			BVJ; 09/09;	**A2C53089990Z**	55
			BVJ; VIN XXXXXXXX→ 4E-3-000 001 ; 10/09;	**A2C53096823Z**	56
			BVJ; VIN XXXXXXXX→ 4E-3-000 001 ; 10/09;	**A2C53096826Z**	56
4.2 quattro	246 kW	10/02→07/10	BFM; 09/09;	**A2C53089989Z**	55
			BFM; 09/09;	**A2C53089990Z**	55
			BFM; VIN XXXXXXXX→ 4E-3-000 001 ; 10/09;	**A2C53096823Z**	56
			BFM; VIN XXXXXXXX→ 4E-3-000 001 ; 10/09;	**A2C53096826Z**	56
6.0 W12 quattro	331 kW	12/03→07/10	BHT / BTE / BSB; VIN XXXXXXXX→ 4E-A-000 001 →VIN XXXXXXXX 4E-A-020 000;	**A2C53089989Z**	55
			BHT / BTE / BSB; VIN XXXXXXXX→ 4E-A-000 001 →VIN XXXXXXXX 4E-A-020 000;	**A2C53089990Z**	55
S8 quattro	331 kW	06/06→07/10	BSM; 09/09;	**A2C53089989Z**	55
			BSM; 09/09;	**A2C53089990Z**	55
			BSM; VIN XXXXXXXX→ 4E-3-000 001 ; 10/09;	**A2C53096823Z**	56
			BSM; VIN XXXXXXXX→ 4E-3-000 001 ; 10/09;	**A2C53096826Z**	56

AUDI - ALLROAD Estate (4BH, C5) 05/00→08/05

Fuel Pump

2.5 TDI quattro	120 kW	05/03→08/05	BCZ; Supplementary Article/Info 2 (C106): without swirl pot (V193); Electric (V55); Amperage from [A] (C8): 6; ∅(mm) 43	**A2C52125165Z**	52
			BCZ; Supplementary Article/Info 2 (C106): with swirl pot (V186); Diesel (V65); Electric (V55)	**E22-041-096Z**	89

Fuel Supply Unit

2.5 TDI quattro	120 kW	05/03→08/05	BCZ	**220-801-004-006Z**	12
2.5 TDI quattro	132 kW	05/00→08/05	AKE; Supplementary Article/Info 2 (C106): without seal ring (V185); Part number of recommended accessories (C31): 4B0 2301 844	**220-801-004-005Z**	12
			BAU	**220-801-004-006Z**	12
			AKE	**220-801-004-006Z**	12
2.7 T quattro	184 kW	05/00→08/05	ARE; →VIN XXXXXXXX 4B-5-050 000; only in connection with (C55): 4B0 201 844	**228-228-006-003Z**	29
			BES; →VIN XXXXXXXX 4B-5-050 000; only in connection with (C55): 4B0 201 844	**228-228-006-003Z**	29
4.2 V8 quattro	220 kW	07/02→08/05	BAS; →VIN XXXXXXXX 4B-5-050 000; only in connection with (C55): 4B0 201 844	**228-228-006-003Z**	29

AUDI - CABRIOLET (8G7, B4) 11/92→08/00

Fuel Pressure Regulator

2.0 E	85 kW	01/93→07/98	→ 05/96	**X10-740-002-003**	94

Fuel Pump

1.8	92 kW	01/97→08/00		**405-052-003-002Z**	46
2.0 E	85 kW	01/93→07/98			
2.6	110 kW	06/93→08/00			
2.8	128 kW	11/92→08/00			

AUDI - COUPE (89, 8B) 05/89→12/96

Fuel Pressure Regulator

2.0	85 kW	05/89→12/96	ABK	**X10-740-002-003**	94

Fuel Pump

2.3 20V	123 kW	08/90→07/91		**405-052-003-002Z**	46
2.6	110 kW	08/92→12/96			
2.8	128 kW	09/91→12/96			

AUDI - Q5 (8R) 11/08→

Fuel Supply Unit

2.0 TFSI hybrid quattro	155 kW	06/11→	CHJA	**2910000199600**	44
2.0 TFSI quattro	132 kW	08/09→	CNCB	**A2C35046900Z**	51
2.0 TFSI quattro	155 kW	11/08→	CPMA	**A2C35046900Z**	51
2.0 TFSI quattro	162 kW	05/13→	CPMB; [bar] 4.3; [°C]→ -40 ; →[°C] 70; [M]→ 5 ; →[M] 15	**2910000199600**	44
			CPMB; [bar]→ 1.5; →[bar] 6; Sensor Type (C71): Lever Sensor (V93); [M] 12; Supplementary Article/Supplementary Info (C82): with accessories (V144); Supplementary Article/Info 2 (C106): with pump (V175)	**A2C35046900Z**	51
2.0 TFSI quattro	165 kW	06/12→	CNCD; [bar] 4.3; [°C]→ -40 ; →[°C] 70; [M]→ 5 ; →[M] 15	**2910000199600**	44
			CNCD; [bar]→ 1.5; →[bar] 6; Sensor Type (C71): Lever Sensor (V93); [M] 12; Supplementary Article/Supplementary Info (C82): with accessories (V144); Supplementary Article/Info 2 (C106): with pump (V175)	**A2C35046900Z**	51
2.0 TFSI quattro	169 kW	08/15→	CNCE	**2910000199600**	44
3.0 TFSI quattro	200 kW	06/12→	CTVA / CTUC	**2910000199600**	44
			CTVA	**A2C35046900Z**	51
3.2 FSI quattro	199 kW	11/08→	CALB	**A2C35046900Z**	51
SQ5 TFSI quattro	260 kW	05/13→	CTUD / CTXA	**2910000199600**	44

Petrol Injection Valve

3.0 TFSI quattro	200 kW	06/12→	CTVA / CTUC	**2910000177500**	42
SQ5 TFSI quattro	260 kW	05/13→	CTUD / CTXA	**2910000177500**	42

Tank Flange

2.0 TFSI quattro	132 kW	08/09→	CDNB / CNCB	**A2C53354791Z**	66
2.0 TFSI quattro	155 kW	11/08→	CDNC / CPMA / CAEB	**A2C53354791Z**	66
2.0 TFSI quattro	165 kW	06/12→	CNCD	**A2C53354791Z**	66
3.0 TFSI quattro	200 kW	06/12→	CTVA / CTUC	**A2C53354791Z**	66
3.2 FSI quattro	199 kW	11/08→	CALB	**A2C53354791Z**	66

AUDI - Q7 (4L) 03/06→08/15

Fuel filter

3.0 TFSI	200 kW	05/10→08/15	Additionally required articles (article numbers) (C24): 1J0 919 133 B; CJTC / CJWC	**229-025-011-001Z**	38
3.0 TFSI	206 kW	05/11→08/15	CJWE / CTWB; Additionally required articles (article numbers) (C24): 1J0 919 133 B	**229-025-011-001Z**	38
3.0 TFSI	245 kW	05/10→08/15	Additionally required articles (article numbers) (C24): 1J0 919 133 B; CJTB / CNAA / CTWA / CJWB	**229-025-011-001Z**	38
3.6 FSI	206 kW	08/06→05/10	Additionally required articles (article numbers) (C24): 1J0 919 133 B; BHK	**229-025-011-001Z**	38

AUDI - Q7 (4L) 03/06→08/15

Fuel filter

4.2 FSI	257 kW	03/06→05/10	BAR; Additionally required articles (article numbers) (C24): 1J0 919 133 B	**229-025-011-001Z**	38

Fuel Supply Unit

3.0 TFSI	206 kW	05/11→08/15	CJWE / CTWB; 09/10	**A2C59514935**	81
3.0 TFSI	245 kW	05/10→08/15	CJTB / CNAA / CTWA / CJWB	**A2C53104604Z**	59
3.6 FSI	206 kW	08/06→05/10	BHK	**A2C53377801Z**	67
			BHK; Ethanol Petrol (E85) (V64)	**A2C53377802Z**	67
4.2 FSI	257 kW	03/06→05/10	BAR	**A2C53377801Z**	67
			BAR; Ethanol Petrol (E85) (V64)	**A2C53377802Z**	67

Petrol Injection Valve

3.0 TFSI	200 kW	05/10→08/15	CJTC / CJWC	**2910000177500**	42
3.0 TFSI	206 kW	05/11→08/15	CJWE / CTWB	**2910000177500**	42
3.0 TFSI	245 kW	05/10→08/15	CJTB / CNAA / CTWA / CJWB	**2910000177500**	42

Tank Flange

3.0 TFSI	200 kW	05/10→08/15	CJTC / CJWC	**A2C53104587Z**	58
3.0 TFSI	206 kW	05/11→08/15	CJWE / CTWB	**A2C53104587Z**	58
3.0 TFSI	245 kW	05/10→08/15	CJTB / CNAA / CTWA / CJWB	**A2C53104587Z**	58
3.6 FSI	206 kW	08/06→05/10	BHK	**A2C53104587Z**	58
4.2 FSI	257 kW	03/06→05/10	BAR	**A2C53104587Z**	58

AUDI - TT (8J3) 08/06→06/14

Fuel Supply Unit

2.0 TFSI quattro	155 kW	05/10→06/14	CESA	**A2C53436676Z**	72
2.0 TTS quattro	195 kW	05/08→06/14	CDMA / CDLA	**A2C53435492Z**	71
			CDMA	**A2C53436676Z**	72
2.0 TTS quattro	200 kW	05/08→06/14	CDLB; [bar] 4.3; Sensor Type (C71): Lever Sensor (V93)	**A2C53435492Z**	71
			CDLB; [bar] 4; 12	**A2C53436676Z**	72
2.5 RS quattro	250 kW	07/09→06/14	CEPA;	**A2C84466300Z**	84
2.5 RS quattro	265 kW	05/11→06/14	CEPB;	**A2C84466300Z**	84
3.2 V6 quattro	184 kW	08/06→06/10	BUB; 05/08; for PR number (C11): 1A1, 1X1	**A2C53108572Z**	59
			BUB; 06/08	**A2C53435430Z**	71

AUDI - TT (8N3) 10/98→06/06

Fuel Pressure Regulator

1.8 T	132 kW	10/98→06/06	05/96 ; AJQ / APP / ARY / AUQ	**X10-740-002-003**	94
1.8 T quattro	132 kW	10/98→06/06	05/96 ; AJQ / ARY	**X10-740-002-003**	94
1.8 T quattro	165 kW	10/98→06/06	05/96	**X10-740-002-003**	94

Fuel Pump

1.8 T	132 kW	10/98→06/06	Heating / Cooling (C76): for vehicles with extra heating (V131) / for vehicles without extra heating (V137)	**E22-041-095Z**	89
1.8 T quattro	132 kW	10/98→06/06	VIN XXXXXXXX→ 1-016 001 → VIN XXXXXXXX 1-070 000	**993-745-117Z**	48
1.8 T quattro	165 kW	10/98→06/06	VIN XXXXXXXX→ 1-016 001 → VIN XXXXXXXX 1-070 001	**993-745-117Z**	48

Fuel Supply Unit

1.8 T	110 kW	09/02→06/06	AUM	**228-233-016-012Z**	33
1.8 T	120 kW	09/05→06/06	BVP	**228-233-016-012Z**	33
1.8 T	132 kW	10/98→06/06	AWP / ATC / AJQ / ARY / APP / AUQ; VIN XXXXXXXX→ 8N-2-030 001	**228-233-016-012Z**	33
			VIN XXXXXXXX→ 8N-2-030 001 ; ARY / AUQ / ATC / AJQ / AWP / APP	**A2C59511690**	75
1.8 T	140 kW	09/05→06/06	BVR	**228-233-016-012Z**	33
1.8 T quattro	132 kW	10/98→06/06	ATC / AWP / ARY / AJQ; → VIN XXXXXXXX 8N-2-030 000*	**228-233-005-009Z**	32
			ATC / AWP / ARY / AJQ; VIN XXXXXXXX→ 8N-2-030 001	**228-233-005-010Z**	32
			VIN XXXXXXXX→ 8N-2-030 001 ; AWP / ATC / AJQ / ARY	**A2C59511690**	75
1.8 T quattro	140 kW	09/05→06/06	BVR	**228-233-005-010Z**	32

AUDI - TT (8N3) 10/98→06/06					
Fuel Supply Unit					
1.8 T quattro	165 kW	10/98→06/06	BAM / AMU / APX; →|VIN XXXXXXXX| 8N-2-030 000*	**228-233-005-009Z**	32
			BAM / AMU / APX; |VIN XXXXXXXX|→ 8N-2-030 001	**228-233-005-010Z**	32
			|VIN XXXXXXXX|→ 8N-2-030 001 ; AMU / BAM / APX	**A2C59511690**	75
1.8 T quattro	176 kW	03/05→06/06	BFV	**228-233-005-010Z**	32
3.2 VR6 quattro	184 kW	07/03→06/06	BHE / BPF	**228-233-005-010Z**	32
Lever-Type Sender					
1.8 T	132 kW	10/98→06/06	→|VIN XXXXXXXX| 8N-2-030 000	**221-824-068-043Z**	17
AUDI - TT (FV3) 07/14→					
Fuel Supply Unit					
2.0 TDI	135 kW	07/14→	CUNA	**2910000152800**	41
AUDI - TT Roadster (8J9) 03/07→06/14					
Fuel Supply Unit					
2.0 TFSI	147 kW	03/07→06/10	BWA	**A2C53438283Z**	72
2.0 TFSI quattro	155 kW	05/10→06/14	CETA	**A2C53436676Z**	72
2.0 TTS quattro	195 kW	05/08→06/14	CDMA / CDLA	**A2C53435492Z**	71
			CDMA	**A2C53436676Z**	72
2.0 TTS quattro	200 kW	05/08→06/14	CDLB; →|[bar] 4.3; Sensor Type (C71): Lever Sensor (V93)	**A2C53435492Z**	71
			CDLB; [bar] 4; [V] 12	**A2C53436676Z**	72
3.2 V6 quattro	184 kW	03/07→06/10	BUB; → 06/08	**A2C53435430Z**	71
AUDI - TT Roadster (8N9) 10/99→06/06					
Fuel Pump					
1.8 T	132 kW	10/99→06/06	|VIN XXXXXXXX|→ 1-023 001 →|VIN XXXXXXXX| 1-070 000	**993-745-117Z**	48
1.8 T quattro	132 kW	02/00→06/06	→|VIN XXXXXXXX| 1-016 000	**993-745-117Z**	48
Fuel Supply Unit					
1.8 T	110 kW	01/01→06/06	AUM; |VIN XXXXXXXX|→ 8N-2-030 001	**228-233-016-012Z**	33
1.8 T	120 kW	09/05→06/06	BVP	**228-233-016-012Z**	33
1.8 T	132 kW	10/99→06/06	APP / AJQ / AUQ / AWP / ATC; |VIN XXXXXXXX|→ 8N-2-030 001	**228-233-016-012Z**	33
			|VIN XXXXXXXX|→ 8N-2-030 001 ; AJQ / APP / ATC / AUQ / AWP	**A2C59511690**	75
1.8 T	140 kW	09/05→06/06	BVR	**228-233-016-012Z**	33
1.8 T quattro	132 kW	02/00→06/06	ATC / ARY / AWP / AJQ; →|VIN XXXXXXXX| 8N-2-030 000*	**228-233-005-009Z**	32
			ATC / ARY / AWP / AJQ; |VIN XXXXXXXX|→ 8N-2-030 001	**228-233-005-010Z**	32
1.8 T quattro	140 kW	09/05→06/06	BVR	**228-233-005-010Z**	32
1.8 T quattro	165 kW	10/99→06/06	BAM / AMU / APX; →|VIN XXXXXXXX| 8N-2-030 000*	**228-233-005-009Z**	32
			|VIN XXXXXXXX|→ 8N-2-030 001 ; AMU / APX / BAM	**A2C59511690**	75
3.2 VR6 quattro	184 kW	07/03→06/06	BHE / BPF	**228-233-005-010Z**	32
Lever-Type Sender					
1.8 T	110 kW	01/01→06/06	→|VIN XXXXXXXX| 8N-2-030 000	**221-824-068-043Z**	17
1.8 T	132 kW	10/99→06/06			
AUDI - TT Roadster (FV9) 11/14→					
Fuel Supply Unit					
2.0 TDI	135 kW	11/14→	CUNA	**A2C82349000Z**	83
BMW - 1 (E81) 09/06→09/12					
Fuel filter					
116 i	85 kW	03/07→09/12	N45 B16 A	**A2C53025285Z**	54
116 i	90 kW	03/07→09/12			
118 i	100 kW	09/06→09/12	N46 B20 B	**A2C53025285Z**	54
130 i	190 kW	09/06→09/12	N52 B30 A	**A2C53025285Z**	54
130 i	195 kW	09/06→09/12	N52 B30 A / N52 B30	**A2C53025285Z**	54

BMW - 1 (E81) 09/06→09/12

Fuel Supply Unit

116 d	85 kW	11/08→09/12	N47 D20 C; 03/07	**A2C53220364Z**	61
			N47 D20 A; 03/07	**A2C53220364Z**	61
116 i	85 kW	03/07→09/12	N45 B16 TU2 / N45 B16 A / N45 B16	**A2C53025278Z**	53
			N43 B16 A; 5.7; Sensor Type (C71): Lever Sensor (V93); Supplementary Article/Supplementary Info (C82): with seal (V146); Manufacturer Restriction (C13): BMW# 16 11 6 763 860; Additionally required articles (article numbers) (C24): 228-242-005-002Z / / A2C53101332Z	**A2C53101330Z**	57
			N43 B16 A; Supplementary Article/Supplementary Info (C82): with gaskets/ seals (V151); Manufacturer Restriction (C13): 2x BMW# 6 765 055; 12; Additionally required articles (article numbers) (C24): A2C53101330Z	**A2C53101332Z**	58
116 i	90 kW	03/07→09/12	N45 B16 TU2 / N45 B16 A	**A2C53025278Z**	53
			N43 B16 A; 5.7; Sensor Type (C71): Lever Sensor (V93); Supplementary Article/Supplementary Info (C82): with seal (V146); Manufacturer Restriction (C13): BMW# 16 11 6 763 860; Additionally required articles (article numbers) (C24): 228-242-005-002Z / / A2C53101332Z	**A2C53101330Z**	57
			N43 B16 A; Supplementary Article/Supplementary Info (C82): with gaskets/ seals (V151); Manufacturer Restriction (C13): 2x BMW# 6 765 055; 12; Additionally required articles (article numbers) (C24): A2C53101330Z	**A2C53101332Z**	58
116 i	90 kW	11/08→09/12	N43 B20 A; 5.7; Sensor Type (C71): Lever Sensor (V93); Supplementary Article/Supplementary Info (C82): with seal (V146); Manufacturer Restriction (C13): BMW# 16 11 6 763 860; Additionally required articles (article numbers) (C24): 228-242-005-002Z / / A2C53101332Z	**A2C53101330Z**	57
			N43 B20 A; Supplementary Article/Supplementary Info (C82): with gaskets/ seals (V151); Manufacturer Restriction (C13): 2x BMW# 6 765 055; 12; Additionally required articles (article numbers) (C24): A2C53101330Z	**A2C53101332Z**	58
118 d	100 kW	09/06→09/12	N47 D20 C; 03/07	**A2C53220364Z**	61
118 d	105 kW	09/06→09/12	N47 D20 A; 03/07	**A2C53220364Z**	61
118 i	100 kW	09/06→09/12	N46 B20 B	**A2C53025278Z**	53
			N43 B20 A; 5.7; Sensor Type (C71): Lever Sensor (V93); Supplementary Article/Supplementary Info (C82): with seal (V146); Manufacturer Restriction (C13): BMW# 16 11 6 763 860; Additionally required articles (article numbers) (C24): 228-242-005-002Z / / A2C53101332Z	**A2C53101330Z**	57
			N43 B20 A; Supplementary Article/Supplementary Info (C82): with gaskets/ seals (V151); Manufacturer Restriction (C13): 2x BMW# 6 765 055; 12; Additionally required articles (article numbers) (C24): A2C53101330Z	**A2C53101332Z**	58

BMW - 1 (E81) 09/06→09/12

Fuel Supply Unit

118 i	105 kW	09/06→09/12	N43 B20 A; 5.7; Sensor Type (C71): Lever Sensor (V93); Supplementary Article/Supplementary Info (C82): with seal (V146); Manufacturer Restriction (C13): BMW# 16 11 6 763 860; Additionally required articles (article numbers) (C24): 228-242-005-002Z / / A2C53101332Z	**A2C53101330Z**	57
			N43 B20 A; Supplementary Article/Supplementary Info (C82): with gaskets/ seals (V151); Manufacturer Restriction (C13): 2x BMW# 6 765 055; 12; Additionally required articles (article numbers) (C24): A2C53101330Z	**A2C53101332Z**	58
120 d	120 kW	03/07→09/12	N47 D20 C; 03/07	**A2C53220364Z**	61
120 d	130 kW	09/06→09/12	N47 D20 A; 03/07	**A2C53220364Z**	61
120 i	115 kW	09/06→09/12	N46 B20 B / N46 B20 C	**A2C53025278Z**	53
120 i 120 i	120 kW 125 kW	09/06→09/12 09/06→09/12	N43 B20 A; 5.7; Sensor Type (C71): Lever Sensor (V93); Supplementary Article/Supplementary Info (C82): with seal (V146); Manufacturer Restriction (C13): BMW# 16 11 6 763 860; Additionally required articles (article numbers) (C24): 228-242-005-002Z / / A2C53101332Z	**A2C53101330Z**	57
			N43 B20 A; Supplementary Article/Supplementary Info (C82): with gaskets/ seals (V151); Manufacturer Restriction (C13): 2x BMW# 6 765 055; 12; Additionally required articles (article numbers) (C24): A2C53101330Z	**A2C53101332Z**	58
123 d	150 kW	03/07→09/12	N47 D20 D; 03/07	**A2C53220364Z**	61
			N47 D20 B; 03/07	**A2C53220364Z**	61
130 i	190 kW	09/06→09/12	N52 B30 A; 5; Fuel Supply (C111): Fit together with the fuel pump (V217); Additionally required articles (article numbers) (C24): A2C53101330Z; Supplementary Article/Supplementary Info (C82): with gaskets/ seals (V151); Manufacturer Restriction (C13): 2x BMW: 6 765 055	**228-242-005-002Z**	37
			N52 B30 A; 4; Electric (V55)	**A2C53025278Z**	53
			N52 B30 BF	**A2C53101330Z**	57
130 i	195 kW	09/06→09/12	N52 B30 A / N52 B30; 5; Fuel Supply (C111): Fit together with the fuel pump (V217); Additionally required articles (article numbers) (C24): A2C53101330Z; Supplementary Article/Supplementary Info (C82): with gaskets/ seals (V151); Manufacturer Restriction (C13): 2x BMW: 6 765 055	**228-242-005-002Z**	37
			N52 B30 A / N52 B30; 4; Electric (V55)	**A2C53025278Z**	53
			N52 B30 BF	**A2C53101330Z**	57

Lever-Type Sender

116 d 118 d 118 d 120 d 120 d	85 kW 100 kW 105 kW 120 kW 130 kW	11/08→09/12 09/06→09/12 09/06→09/12 03/07→09/12 09/06→09/12	N47 D20 A; 03/07	**A2C53220368Z**	61
			N47 D20 C; 03/07	**A2C53220368Z**	61
123 d	150 kW	03/07→09/12	N47 D20 B; 03/07	**A2C53220368Z**	61
			N47 D20 D; 03/07	**A2C53220368Z**	61

BMW - 1 (E87) 11/03→09/12

Fuel filter

116 i	85 kW	11/03→09/12	N45 B16 A / N43 B16 A	**A2C53025285Z**	54
116 i	89 kW	08/07→09/12	N43 B16 A	**A2C53025285Z**	54
116 i	90 kW	09/07→09/12	N43 B16 A / N45 B16 A	**A2C53025285Z**	54
116 i	90 kW	11/03→09/12	N43 B20 A	**A2C53025285Z**	54
118 i 118 i	95 kW 105 kW	07/04→09/12 07/04→09/12	N43 B20 A / N46 B20 B	**A2C53025285Z**	54

BMW - 1 (E87) 11/03→09/12

Fuel filter

118 i	125 kW	03/07→12/07	N43 B20 A	**A2C53025285Z**	54
120 i	110 kW	11/03→09/12	N46 B20 B / N46 B20 C / N43 B20 A / N46 B20 CC / N46 B20 BD / N46 B20 CD	**A2C53025285Z**	54
120 i	115 kW	11/03→09/12	N46 B20 CD / N46 B20 C / N46 B20 CC / N46 B20 BD / N46 B20 B / N46 B20 A / N43 B20 A	**A2C53025285Z**	54
120 i	120 kW	11/03→09/12	N46 B20 B / N46 B20 CD / N46 B20 BD / N46 B20 C / N46 B20 CC / N43 B20 A	**A2C53025285Z**	54
120 i	125 kW	02/07→09/12	N46 B20 C / N46 B20 CD / N46 B20 CC / N46 B20 B / N46 B20 BD / N43 B20 A	**A2C53025285Z**	54
130 i	190 kW	03/05→09/12	N52 B30 BF / N52 B30 AF / N52 B30 A / N52 B30 B	**A2C53025285Z**	54
130 i	195 kW	03/05→09/12	N52 B30 BF / N52 B30 AF / N52 B30 B / N52 B30 A	**A2C53025285Z**	54

Fuel Supply Unit

116 d	85 kW	12/08→09/12	N47 D20 A; → 03/07	**A2C53220364Z**	61
116 i	85 kW	11/03→09/12	N45 B16 A	**A2C53025278Z**	53
116 i	90 kW	09/07→09/12	N43 B16 A	**A2C53101330Z**	57
116 i	90 kW	11/03→09/12	N43 B20 A; [bar] 5.7; Sensor Type (C71): Lever Sensor (V93); Supplementary Article/Supplementary Info (C82): with seal (V146); Manufacturer Restriction (C13): BMW# 16 11 6 763 860; Additionally required articles (article numbers) (C24): 228-242-005-002Z / / A2C53101332Z	**A2C53101330Z**	57
			N43 B20 A; Supplementary Article/Supplementary Info (C82): with gaskets/ seals (V151); Manufacturer Restriction (C13): 2x BMW# 6 765 055; 12; Additionally required articles (article numbers) (C24): A2C53101330Z	**A2C53101332Z**	58
118 d	90 kW	11/03→09/12	N47 D20 A; → 09/07	**A2C53025284Z**	54
118 d	100 kW	11/03→09/12	N47 D20 C; → 09/07	**A2C53025284Z**	54
118 d	105 kW	11/03→09/12	M47 D20 (204D4); → 09/07	**A2C53025284Z**	54
			N47 D20 C; → 03/07	**A2C53220364Z**	61
			M47 D20 (204D4); → 03/07	**A2C53220364Z**	61
			N47 D20 A; → 03/07	**A2C53220364Z**	61
118 i	95 kW	07/04→09/12	N46 B20 B	**A2C53025278Z**	53
118 i	105 kW	07/04→09/12	N43 B20 A; [bar] 5.7; Sensor Type (C71): Lever Sensor (V93); Supplementary Article/Supplementary Info (C82): with seal (V146); Manufacturer Restriction (C13): BMW# 16 11 6 763 860; Additionally required articles (article numbers) (C24): 228-242-005-002Z / / A2C53101332Z	**A2C53101330Z**	57
			N43 B20 A; Supplementary Article/Supplementary Info (C82): with gaskets/ seals (V151); Manufacturer Restriction (C13): 2x BMW# 6 765 055; 12; Additionally required articles (article numbers) (C24): A2C53101330Z	**A2C53101332Z**	58
120 d	120 kW	11/03→09/12	N47 D20 A; → 09/07	**A2C53025284Z**	54
120 d	130 kW	11/03→09/12	N47 D20 C; → 09/07	**A2C53025284Z**	54
			M47 D20 (204D4); → 09/07	**A2C53025284Z**	54
			N47 D20 C; → 03/07	**A2C53220364Z**	61
			M47 D20 (204D4); → 03/07	**A2C53220364Z**	61
			N47 D20 A; → 03/07	**A2C53220364Z**	61

BMW - 1 (E87) 11/03→09/12

Fuel Supply Unit

120 i	110 kW	11/03→09/12	N46 B20 B / N46 B20 C / N46 B20 BD / N46 B20 CC / N46 B20 CD	**A2C53025278Z**	53
			N43 B20 A; [bar] 5.7; Sensor Type (C71): Lever Sensor (V93); Supplementary Article/Supplementary Info (C82): with seal (V146); Manufacturer Restriction (C13): BMW# 16 11 6 763 860; Additionally required articles (article numbers) (C24): 228-242-005-002Z / / A2C53101332Z	**A2C53101330Z**	57
			N43 B20 A; Supplementary Article/Supplementary Info (C82): with gaskets/ seals (V151); Manufacturer Restriction (C13): 2x BMW# 6 765 055; 12; Additionally required articles (article numbers) (C24): A2C53101330Z	**A2C53101332Z**	58
120 i	115 kW	11/03→09/12	N46 B20 A / N46 B20 B / N46 B20 C / N46 B20 BD / N46 B20 CC / N46 B20 CD	**A2C53025278Z**	53
			N43 B20 A; [bar] 5.7; Sensor Type (C71): Lever Sensor (V93); Supplementary Article/Supplementary Info (C82): with seal (V146); Manufacturer Restriction (C13): BMW# 16 11 6 763 860; Additionally required articles (article numbers) (C24): 228-242-005-002Z / / A2C53101332Z	**A2C53101330Z**	57
			N43 B20 A; Supplementary Article/Supplementary Info (C82): with gaskets/ seals (V151); Manufacturer Restriction (C13): 2x BMW# 6 765 055; 12; Additionally required articles (article numbers) (C24): A2C53101330Z	**A2C53101332Z**	58
120 i	120 kW	11/03→09/12	N46 B20 B / N46 B20 C / N46 B20 CC / N46 B20 BD / N46 B20 CD	**A2C53025278Z**	53
			N43 B20 A; [bar] 5.7; Sensor Type (C71): Lever Sensor (V93); Supplementary Article/Supplementary Info (C82): with seal (V146); Manufacturer Restriction (C13): BMW# 16 11 6 763 860; Additionally required articles (article numbers) (C24): 228-242-005-002Z / / A2C53101332Z	**A2C53101330Z**	57
			N43 B20 A; Supplementary Article/Supplementary Info (C82): with gaskets/ seals (V151); Manufacturer Restriction (C13): 2x BMW# 6 765 055; 12; Additionally required articles (article numbers) (C24): A2C53101330Z	**A2C53101332Z**	58
120 i	125 kW	02/07→09/12	N43 B20 A; [bar] 5.7; Sensor Type (C71): Lever Sensor (V93); Supplementary Article/Supplementary Info (C82): with seal (V146); Manufacturer Restriction (C13): BMW# 16 11 6 763 860; Additionally required articles (article numbers) (C24): 228-242-005-002Z / / A2C53101332Z	**A2C53101330Z**	57
			N43 B20 A; Supplementary Article/Supplementary Info (C82): with gaskets/ seals (V151); Manufacturer Restriction (C13): 2x BMW# 6 765 055; 12; Additionally required articles (article numbers) (C24): A2C53101330Z	**A2C53101332Z**	58
123 d	150 kW	03/07→09/12	N47 D20 D; → 03/07	**A2C53220364Z**	61
			N47 D20 B; → 03/07	**A2C53220364Z**	61
130 i	190 kW	03/05→09/12	N52 B30 A / N52 B30 B / N52 B30 AF / N52 B30 BF	**A2C53025278Z**	53
			N52 B30 BF	**A2C53101330Z**	57
130 i	195 kW	03/05→09/12	N52 B30 BF	**A2C53101330Z**	57

Lever-Type Sender

116 d	85 kW	12/08→09/12	N47 D20 A; → 03/07	**A2C53220368Z**	61

BMW - 1 (E87) 11/03→09/12					
Lever-Type Sender					
118 d	90 kW	11/03→09/12	N47 D20 A; 03/07	**A2C53220368Z**	61
118 d	100 kW	11/03→09/12	N47 D20 C; 03/07	**A2C53220368Z**	61
118 d 120 d 120 d	105 kW 120 kW 130 kW	11/03→09/12 11/03→09/12 11/03→09/12	M47 D20 (204D4); 03/07	**A2C53220368Z**	61
123 d	150 kW	03/07→09/12	N47 D20 B; 03/07	**A2C53220368Z**	61
			N47 D20 D; 03/07	**A2C53220368Z**	61
Petrol Injection Valve					
116 i	85 kW	11/03→09/12	N45 B16 A	**A2C59506218**	73
116 i	89 kW	08/07→09/12	N43 B16 A	**A2C59506218**	73
116 i	90 kW	09/07→09/12	N45 B16 A	**A2C59506218**	73
116 i 118 i	90 kW 95 kW	11/03→09/12 07/04→09/12	N43 B20 A	**A2C59506218**	73
118 i	105 kW	07/04→09/12	N46 B20 B	**A2C59506218**	73
118 i	125 kW	03/07→12/07	N43 B20 A	**A2C59506218**	73
120 i	110 kW	11/03→09/12	N46 B20 B	**A2C59506218**	73
120 i	115 kW	11/03→09/12	N46 B20 CC	**A2C59506218**	73
120 i	120 kW	11/03→09/12	N46 B20 C	**A2C59506218**	73
120 i	125 kW	02/07→09/12	N43 B20 A	**A2C59506218**	73
BMW - 1 Convertible (E88) 03/08→12/13					
Fuel filter					
120 i	115 kW	03/08→12/13	N46 B20 B / N46 B20 C	**A2C53025285Z**	54
Fuel Supply Unit					
118 d	100 kW	09/08→12/13	N47 D20 C; 03/07	**A2C53220364Z**	61
118 d	105 kW	09/08→12/13	N47 D20 A; 03/07	**A2C53220364Z**	61
118 i	105 kW	03/08→12/13	N43 B20 A; [bar] 5.7; Sensor Type (C71): Lever Sensor (V93); Supplementary Article/Supplementary Info (C82): with seal (V146); Manufacturer Restriction (C13): BMW# 16 11 6 763 860; Additionally required articles (article numbers) (C24): 228-242-005-002Z / / A2C53101332Z	**A2C53101330Z**	57
			N43 B20 A; Supplementary Article/Supplementary Info (C82): with gaskets/ seals (V151); Manufacturer Restriction (C13): 2x BMW# 6 765 055; 12; Additionally required articles (article numbers) (C24): A2C53101330Z	**A2C53101332Z**	58
120 d	120 kW	03/08→12/13	N47 D20 A; 03/07	**A2C53220364Z**	61
120 d	130 kW	03/08→12/13	N47 D20 C; 03/07	**A2C53220364Z**	61
			N47 D20 A; 03/07	**A2C53220364Z**	61
120 d	145 kW	03/08→12/13	N47 D20 C; 03/07	**A2C53220364Z**	61
120 i	115 kW	03/08→12/13	N46 B20 B / N46 B20 C	**A2C53025278Z**	53
120 i 120 i	120 kW 125 kW	03/08→12/13 03/08→12/13	N43 B20 A; [bar] 5.7; Sensor Type (C71): Lever Sensor (V93); Supplementary Article/Supplementary Info (C82): with seal (V146); Manufacturer Restriction (C13): BMW# 16 11 6 763 860; Additionally required articles (article numbers) (C24): 228-242-005-002Z / / A2C53101332Z	**A2C53101330Z**	57
			N43 B20 A; Supplementary Article/Supplementary Info (C82): with gaskets/ seals (V151); Manufacturer Restriction (C13): 2x BMW# 6 765 055; 12; Additionally required articles (article numbers) (C24): A2C53101330Z	**A2C53101332Z**	58
123 d	150 kW	09/08→12/13	N47 D20 B; 03/07	**A2C53220364Z**	61

BMW - 1 Convertible (E88) 03/08→12/13					
Fuel Supply Unit					
125 i	160 kW	03/08→12/13	N52 B30 A; 5; Additionally required articles (article numbers) (C24): A2C53101330Z; Supplementary Article/Supplementary Info (C82): with gaskets/ seals (V151); Manufacturer Restriction (C13): 2x BMW: 6 765 055	**228-242-005-002Z**	37
			N52 B30 A; 5.7; Sensor Type (C71): Lever Sensor (V93); Supplementary Article/Supplementary Info (C82): with seal (V146); Manufacturer Restriction (C13): BMW# 16 11 6 763 860; Additionally required articles (article numbers) (C24): 228-242-005-002Z / / A2C53101332Z	**A2C53101330Z**	57
135 i	225 kW	03/08→12/13	N55 B30 A	**228-242-005-002Z**	37
			N54 B30 A; 5; Additionally required articles (article numbers) (C24): A2C53101330Z; Supplementary Article/Supplementary Info (C82): with gaskets/ seals (V151); Manufacturer Restriction (C13): 2x BMW: 6 765 055	**228-242-005-002Z**	37
			N54 B30 A; 5.7; Sensor Type (C71): Lever Sensor (V93); Supplementary Article/Supplementary Info (C82): with seal (V146); Manufacturer Restriction (C13): BMW# 16 11 6 763 860; Additionally required articles (article numbers) (C24): 228-242-005-002Z / / A2C53101332Z	**A2C53101330Z**	57
			N54 B30 A; Supplementary Article/Supplementary Info (C82): with gaskets/ seals (V151); Manufacturer Restriction (C13): 2x BMW# 6 765 055; 12; Additionally required articles (article numbers) (C24): A2C53101330Z	**A2C53101332Z**	58
135 i	240 kW	03/08→12/13	N55 B30 A; 5; Additionally required articles (article numbers) (C24): A2C53101330Z; Supplementary Article/Supplementary Info (C82): with gaskets/ seals (V151); Manufacturer Restriction (C13): 2x BMW: 6 765 055	**228-242-005-002Z**	37
			N55 B30 A; 5.7; Sensor Type (C71): Lever Sensor (V93); Supplementary Article/Supplementary Info (C82): with seal (V146); Manufacturer Restriction (C13): BMW# 16 11 6 763 860; Additionally required articles (article numbers) (C24): 228-242-005-002Z / / A2C53101332Z	**A2C53101330Z**	57
Lever-Type Sender					
118 d	100 kW	09/08→12/13	N47 D20 A; 03/07	**A2C53220368Z**	61
118 d	105 kW	09/08→12/13	N47 D20 C; 03/07	**A2C53220368Z**	61
120 d	120 kW	03/08→12/13	N47 D20 A; 03/07	**A2C53220368Z**	61
120 d	130 kW	03/08→12/13	N47 D20 A; 03/07	**A2C53220368Z**	61
			N47 D20 C; 03/07	**A2C53220368Z**	61
120 d	145 kW	03/08→12/13	N47 D20 C; 03/07	**A2C53220368Z**	61
123 d	150 kW	09/08→12/13	N47 D20 B; 03/07	**A2C53220368Z**	61
BMW - 1 Coupe (E82) 10/07→10/13					
Fuel filter					
120 i 120 i	115 kW 125 kW	09/09→10/13 10/07→10/13	N46 B20 B	**A2C53025285Z**	54
Fuel Supply Unit					
118 d 118 d	100 kW 105 kW	09/09→10/13 09/09→10/13	N47 D20 C; 03/07	**A2C53220364Z**	61
120 d	120 kW	10/07→10/13	N47 D20 A; 03/07	**A2C53220364Z**	61
120 d	130 kW	10/07→10/13	N47 D20 C; 03/07	**A2C53220364Z**	61
			N47 D20 A; 03/07	**A2C53220364Z**	61

BMW - 1 Coupe (E82) 10/07→10/13

Fuel Supply Unit

120 i	125 kW	10/07→10/13	N46 B20 B	**A2C53025278Z**	53
			N43 B20 A; 5.7; Sensor Type (C71): Lever Sensor (V93); Supplementary Article/Supplementary Info (C82): with seal (V146); Manufacturer Restriction (C13): BMW# 16 11 6 763 860; Additionally required articles (article numbers) (C24): 228-242-005-002Z / / A2C53101332Z	**A2C53101330Z**	57
			N43 B20 A; Supplementary Article/Supplementary Info (C82): with gaskets/ seals (V151); Manufacturer Restriction (C13): 2x BMW# 6 765 055; 12; Additionally required articles (article numbers) (C24): A2C53101330Z	**A2C53101332Z**	58
123 d	150 kW	10/07→10/13	N47 D20 B; 03/07	**A2C53220364Z**	61
125 i	160 kW	10/07→10/13	N53 B30 A; 5; Additionally required articles (article numbers) (C24): A2C53101330Z; Supplementary Article/Supplementary Info (C82): with gaskets/ seals (V151); Manufacturer Restriction (C13): 2x BMW: 6 765 055	**228-242-005-002Z**	37
			N53 B30 A; 5.7; Sensor Type (C71): Lever Sensor (V93); Supplementary Article/Supplementary Info (C82): with seal (V146); Manufacturer Restriction (C13): BMW# 16 11 6 763 860; Additionally required articles (article numbers) (C24): 228-242-005-002Z / / A2C53101332Z	**A2C53101330Z**	57
135 i	225 kW	10/07→10/13	N55 B30 A; 5; Additionally required articles (article numbers) (C24): A2C53101330Z; Supplementary Article/Supplementary Info (C82): with gaskets/ seals (V151); Manufacturer Restriction (C13): 2x BMW: 6 765 055	**228-242-005-002Z**	37
			N54 B30 A	**228-242-005-002Z**	37
			N55 B30 A; 5.7; Sensor Type (C71): Lever Sensor (V93); Supplementary Article/Supplementary Info (C82): with seal (V146); Manufacturer Restriction (C13): BMW# 16 11 6 763 860; Additionally required articles (article numbers) (C24): 228-242-005-002Z / / A2C53101332Z	**A2C53101330Z**	57
			N55 B30 A; Supplementary Article/Supplementary Info (C82): with gaskets/ seals (V151); Manufacturer Restriction (C13): 2x BMW# 6 765 055; 12; Additionally required articles (article numbers) (C24): A2C53101330Z	**A2C53101332Z**	58
M	250 kW	04/11→06/12	N54 B30 A; 5; Additionally required articles (article numbers) (C24): A2C53101330Z; Supplementary Article/Supplementary Info (C82): with gaskets/ seals (V151); Manufacturer Restriction (C13): 2x BMW: 6 765 055	**228-242-005-002Z**	37
			N54 B30 A; 5.7; Sensor Type (C71): Lever Sensor (V93); Supplementary Article/Supplementary Info (C82): with seal (V146); Manufacturer Restriction (C13): BMW# 16 11 6 763 860; Additionally required articles (article numbers) (C24): 228-242-005-002Z / / A2C53101332Z	**A2C53101330Z**	57
			N54 B30 A; Supplementary Article/Supplementary Info (C82): with gaskets/ seals (V151); Manufacturer Restriction (C13): 2x BMW# 6 765 055; 12; Additionally required articles (article numbers) (C24): A2C53101330Z	**A2C53101332Z**	58

Lever-Type Sender

118 d	100 kW	09/09→10/13	N47 D20 C; 03/07	**A2C53220368Z**	61
118 d	105 kW	09/09→10/13			

BMW - 1 Coupe (E82) 10/07→10/13

Lever-Type Sender

120 d	120 kW	10/07→10/13	N47 D20 A; 03/07	**A2C53220368Z**	61
120 d	130 kW	10/07→10/13	N47 D20 A; 03/07	**A2C53220368Z**	61
			N47 D20 C; 03/07	**A2C53220368Z**	61
123 d	150 kW	10/07→10/13	N47 D20 B; 03/07	**A2C53220368Z**	61

BMW - 3 Compact (E36) 03/94→08/00

Fuel Supply Unit

316 g 316 i	75 kW 75 kW	03/94→08/00 03/94→08/00		**228-222-005-004Z**	22
318 tds	66 kW	01/95→08/00		**228-214-001-008Z**	20
318 ti 318 ti 323 ti	103 kW 103 kW 125 kW	11/94→08/95 07/95→08/00 08/97→08/00		**228-222-005-004Z**	22

Lever-Type Sender

316 i	75 kW	03/94→08/00	M43 B16; 02/95; ; only in connection with (C55): 16 11 1 179 637	**221-824-043-002Z**	15
316 i	77 kW	12/98→08/00	M43 B19 (194E1); ; only in connection with (C55): 16 11 1 179 637	**221-824-043-002Z**	15

BMW - 3 Compact (E46) 06/01→02/05

Fuel Supply Unit

316 ti	77 kW	06/02→02/05		**228-222-009-002Z**	23
316 ti	85 kW	06/02→02/05	N45 B16 A / N40 B16 A	**228-222-009-002Z**	23
316 ti	85 kW	06/01→02/05	06/04	**228-222-009-002Z**	23
318 td	85 kW	03/03→02/05		**228-214-002-005Z**	20
318 ti	105 kW	09/01→02/05	06/04	**228-222-009-002Z**	23
320 td	110 kW	09/01→02/05		**228-214-002-005Z**	20
325 ti	141 kW	06/01→02/05	06/04	**228-222-009-002Z**	23

Lever-Type Sender

316 ti	77 kW	06/02→02/05		**A2C59511616**	75
316 ti	85 kW	06/02→02/05	N40 B16 A	**A2C59511616**	75
			N45 B16 A	**A2C59511616**	75
316 ti	85 kW	06/01→02/05	N42 B18	**A2C59511616**	75
			N46 B18 A	**A2C59511616**	75
318 td	85 kW	03/03→02/05	M47N 204 D4	**A2C59511616**	75
318 ti	105 kW	09/01→02/05	N46 B20 A	**A2C59511616**	75
			N42 B20	**A2C59511616**	75
320 td	110 kW	09/01→02/05	M47N 204 D4	**A2C59511616**	75
325 ti	141 kW	06/01→02/05	M54 256 S5	**A2C59511616**	75
			M54 B25	**A2C59511616**	75

Petrol Injection Valve

325 ti	141 kW	06/01→02/05	Electrically Controlled (V54); Valve type (C72): Solenoid Valve (V102); M54 B25 (256S5)	**A2C59511971**	76

BMW - 3 Convertible (E30) 12/85→10/93

Fuel Supply Unit

318 i 320 i 325 i 325 i	83 kW 95 kW 125 kW 126 kW	09/90→10/93 04/86→10/93 09/87→10/93 12/85→12/87	11/87 ; Fuel Tank Capacity [l] (C48): 63	**228-220-007-001Z**	21

Lever-Type Sender

318 i 320 i 325 i 325 i	83 kW 95 kW 125 kW 126 kW	09/90→10/93 04/86→10/93 09/87→10/93 12/85→12/87	Fuel Supply (C111): for vehicles with metal tank (V211)	**224-817-022-007Z**	20

BMW - 3 Convertible (E36) 03/93→04/99					
Fuel Supply Unit					
318 i	85 kW	01/94→04/99	01/95	**228-222-005-001Z**	21
320 i	110 kW	12/93→04/99	01/95	**228-222-005-003Z**	22
323 i	125 kW	06/95→04/99		**228-222-005-003Z**	22
325 i	141 kW	03/93→03/95	01/95	**228-222-005-001Z**	21
			01/95	**228-222-005-003Z**	22
328 i	142 kW	03/95→04/99	01/95	**228-222-005-003Z**	22
M3 3.0	210 kW	01/94→10/95	01/95	**228-222-005-001Z**	21
Lever-Type Sender					
318 i	85 kW	01/94→04/99		**221-824-043-002Z**	15
				E22-025-186Z	85
320 i	110 kW	12/93→04/99	M52 B(20 6 S3) Vanos; 02/95; ; only in connection with (C55): 16 11 1 179 637	**221-824-043-002Z**	15
			M52 B20; 02/95; ; only in connection with (C55): 16 11 1 179 637	**221-824-043-002Z**	15
			M50 B20 TU; 02/95; ; only in connection with (C55): 16 11 1 179 637	**221-824-043-002Z**	15
			M50 B(20 6 S2) Vanos; 02/95; ; only in connection with (C55): 16 11 1 179 637	**221-824-043-002Z**	15
			M50 B20; 02/95; ; only in connection with (C55): 16 11 1 179 637	**221-824-043-002Z**	15
				E22-025-186Z	85
323 i	125 kW	06/95→04/99		**E22-025-186Z**	85
325 i	141 kW	03/93→03/95	M50 B25 TU; 02/95; ; only in connection with (C55): 16 11 1 179 637	**221-824-043-002Z**	15
			M50 B25; 02/95; ; only in connection with (C55): 16 11 1 179 637	**221-824-043-002Z**	15
				E22-025-186Z	85
328 i	142 kW	03/95→04/99	M52 B28 TU; ; only in connection with (C55): 16 11 1 179 637	**221-824-043-002Z**	15
			M52 B28; ; only in connection with (C55): 16 11 1 179 637	**221-824-043-002Z**	15
				E22-025-186Z	85
M3 3.0	210 kW	01/94→10/95	S50 B30; ; only in connection with (C55): 16 11 1 179 637	**221-824-043-002Z**	15
				E22-025-186Z	85
M3 3.2	236 kW	10/95→04/99	S50 B32; ; only in connection with (C55): 16 11 1 179 637	**221-824-043-002Z**	15
				E22-025-186Z	85
BMW - 3 Convertible (E46) 04/00→12/07					
Fuel Pressure Regulator					
323 Ci	125 kW	04/00→09/00		**X10-740-002-004**	94
Fuel Supply Unit					
318 Ci	105 kW	09/01→12/07	06/04	**228-222-009-002Z**	23
318 Ci	110 kW	02/05→12/07	N46 B20 B	**228-222-009-002Z**	23
320 Ci	125 kW	09/00→12/07	06/04	**228-222-009-002Z**	23
323 Ci	125 kW	04/00→09/00			
325 Ci	141 kW	09/00→12/07			
330 Ci	170 kW	06/00→12/07			
Lever-Type Sender					
318 Ci	105 kW	09/01→12/07	N46 B20	**A2C59511616**	75
			N42 B20	**A2C59511616**	75
318 Ci	110 kW	02/05→12/07	N46 B20 B	**A2C59511616**	75
320 Cd	110 kW	02/05→12/07	M47N 204 D4	**A2C59511616**	75
320 Ci	125 kW	09/00→12/07	M54 B22	**A2C59511616**	75
			M54 226 S1	**A2C59511616**	75
323 Ci	125 kW	04/00→09/00	M52 B25 (Vanos)	**A2C59511616**	75
325 Ci	141 kW	09/00→12/07	M54 256 S5	**A2C59511616**	75
330 Cd	150 kW	08/05→12/07	M57N 306 D2	**A2C59511616**	75

BMW - 3 Convertible (E46) 04/00→12/07					
Lever-Type Sender					
330 Ci	170 kW	06/00→12/07	M54 306 S3	**A2C59511616**	75
M3 3.2	252 kW	04/01→12/07	S54 B32 (326S4)	**2910000081900**	40
			S54 B32	**A2C59511616**	75
			S54 326 S4	**A2C59511616**	75
Petrol Injection Valve					
320 Ci	125 kW	09/00→12/07	Electrically Controlled (V54); M54 B22 (226S1); Valve type (C72): Solenoid Valve (V102)	**A2C59511971**	76
323 Ci	125 kW	04/00→09/00	Electrically Controlled (V54); Valve type (C72): Solenoid Valve (V102); M52 B25 (Vanos)	**A2C59511971**	76
325 Ci	141 kW	09/00→12/07	Electrically Controlled (V54); Valve type (C72): Solenoid Valve (V102); M54 B25 (256S5)	**A2C59511971**	76
330 Ci	170 kW	06/00→12/07	M54306S3	**A2C59514053**	78
BMW - 3 Convertible (E93) 01/07→12/13					
Fuel filter					
320 i	110 kW	03/07→08/07	N46N B20 B / N46 B20	**A2C53025285Z**	54
320 i	115 kW	03/07→12/13	N46 B20 B	**A2C53025285Z**	54
Fuel Supply Unit					
318 i	105 kW	03/10→12/13	N43 B20 A; [bar] 5.7; Sensor Type (C71): Lever Sensor (V93); Supplementary Article/Supplementary Info (C82): with seal (V146); Manufacturer Restriction (C13): BMW# 16 11 6 763 860; Additionally required articles (article numbers) (C24): 228-242-005-002Z / / A2C53101332Z	**A2C53101330Z**	57
			N43 B20 A; Supplementary Article/Supplementary Info (C82): with gaskets/ seals (V151); Manufacturer Restriction (C13): 2x BMW# 6 765 055; 12; Additionally required articles (article numbers) (C24): A2C53101330Z	**A2C53101332Z**	58
320 d	130 kW	03/07→12/13	N47 D20 A; 09/07	**A2C53220364Z**	61
320 d	135 kW	01/10→12/13	N47 D20 C; 09/07	**A2C53220364Z**	61
320 i	110 kW	03/07→08/07	N46N B20 B / N46 B20	**A2C53025278Z**	53
320 i	115 kW	03/07→12/13	N46 B20 B	**A2C53025278Z**	53
			N43 B20 A; [bar] 5.7; Sensor Type (C71): Lever Sensor (V93); Supplementary Article/Supplementary Info (C82): with seal (V146); Manufacturer Restriction (C13): BMW# 16 11 6 763 860; Additionally required articles (article numbers) (C24): 228-242-005-002Z / / A2C53101332Z	**A2C53101330Z**	57
			N43 B20 A; Supplementary Article/Supplementary Info (C82): with gaskets/ seals (V151); Manufacturer Restriction (C13): 2x BMW# 6 765 055; 12; Additionally required articles (article numbers) (C24): A2C53101330Z	**A2C53101332Z**	58
320 i 320 i	120 kW 125 kW	01/07→12/13 03/07→12/13	N43 B20 A; [bar] 5.7; Sensor Type (C71): Lever Sensor (V93); Supplementary Article/Supplementary Info (C82): with seal (V146); Manufacturer Restriction (C13): BMW# 16 11 6 763 860; Additionally required articles (article numbers) (C24): 228-242-005-002Z / / A2C53101332Z	**A2C53101330Z**	57
			N43 B20 A; Supplementary Article/Supplementary Info (C82): with gaskets/ seals (V151); Manufacturer Restriction (C13): 2x BMW# 6 765 055; 12; Additionally required articles (article numbers) (C24): A2C53101330Z	**A2C53101332Z**	58
325 d	145 kW	03/07→12/13	N57 306 D3; 09/07	**A2C53220364Z**	61
			M57 D30 TU2; 09/07	**A2C53220364Z**	61
325 d	150 kW	02/10→12/13	N57 D30 A; 09/07	**A2C53220364Z**	61

BMW - 3 Convertible (E93) 01/07→12/13

Fuel Supply Unit

325 i	160 kW	03/07→12/13	N52 B25 A / N52 B25	**228-242-005-002Z**	37
			N52 B25	**A2C53101330Z**	57
			N53 B30 A; [bar] 5.7; Sensor Type (C71): Lever Sensor (V93); Supplementary Article/Supplementary Info (C82): with seal (V146); Manufacturer Restriction (C13): BMW# 16 11 6 763 860; Additionally required articles (article numbers) (C24): 228-242-005-002Z / / A2C53101332Z	**A2C53101330Z**	57
			N53 B30 A; Supplementary Article/Supplementary Info (C82): with gaskets/ seals (V151); Manufacturer Restriction (C13): 2x BMW# 6 765 055; 12; Additionally required articles (article numbers) (C24): A2C53101330Z	**A2C53101332Z**	58
330 d	170 kW	03/07→12/13	M57 D30 TU2; 09/07	**A2C53025284Z**	54
			N57N 306 D3; 09/07; [bar] 4.7	**A2C53025284Z**	54
			N57N 306 D3; 09/07 ; [bar] 5.4	**A2C53220364Z**	61
330 d	180 kW	01/09→12/13	M57N2 306 D3	**A2C53025284Z**	54
			N57 D30 A	**A2C53025284Z**	54
			N57 D30 A; 09/07	**A2C53220364Z**	61
			M57N2 306 D3; 09/07	**A2C53220364Z**	61
330 i	190 kW	03/07→12/13	N52N B30 B	**A2C53101330Z**	57
330 i	200 kW	03/07→12/13	N52 B30 A	**228-242-005-002Z**	37
			N53 B30; [bar] 5.7; Sensor Type (C71): Lever Sensor (V93); Supplementary Article/Supplementary Info (C82): with seal (V146); Manufacturer Restriction (C13): BMW# 16 11 6 763 860; Additionally required articles (article numbers) (C24): 228-242-005-002Z / / A2C53101332Z	**A2C53101330Z**	57
			N53 B30; Supplementary Article/Supplementary Info (C82): with gaskets/ seals (V151); Manufacturer Restriction (C13): 2x BMW# 6 765 055; 12; Additionally required articles (article numbers) (C24): A2C53101330Z	**A2C53101332Z**	58
335 i	225 kW	03/07→12/13	N54 B30 A; [bar] 5.7; Sensor Type (C71): Lever Sensor (V93); Supplementary Article/Supplementary Info (C82): with seal (V146); Manufacturer Restriction (C13): BMW# 16 11 6 763 860; Additionally required articles (article numbers) (C24): 228-242-005-002Z / / A2C53101332Z	**A2C53101330Z**	57
			N54 B30 A; Supplementary Article/Supplementary Info (C82): with gaskets/ seals (V151); Manufacturer Restriction (C13): 2x BMW# 6 765 055; 12; Additionally required articles (article numbers) (C24): A2C53101330Z	**A2C53101332Z**	58

Lever-Type Sender

320 d	130 kW	03/07→12/13	N47 D20 A; 09/07	**A2C53220368Z**	61
320 d	135 kW	01/10→12/13	N47 D20 C; 09/07	**A2C53220368Z**	61
325 d	145 kW	03/07→12/13	N57 306 D3; 09/07	**A2C53220368Z**	61
			M57 D30 TU2; 09/07	**A2C53220368Z**	61
325 d	150 kW	02/10→12/13	N57 D30 A; 09/07	**A2C53220368Z**	61
330 d	170 kW	03/07→12/13	N57N 306 D3; 09/07	**A2C53220368Z**	61
330 d	180 kW	01/09→12/13	M57N2 306 D3; 09/07	**A2C53220368Z**	61
			N57 D30 A; 09/07	**A2C53220368Z**	61

BMW - 3 Coupe (E36) 03/92→04/99

Fuel Supply Unit

316 i	75 kW	09/93→04/99	01/95	**228-222-005-001Z**	21
318 is	103 kW	03/92→10/95	01/95	**228-222-005-003Z**	22
318 is	103 kW	09/95→04/99		**228-222-005-003Z**	22

BMW - 3 Coupe (E36) 03/92→04/99					
Fuel Supply Unit					
320 i	110 kW	03/92→04/99	01/95	**228-222-005-001Z**	21
			01/95	**228-222-005-003Z**	22
323 i	125 kW	03/95→04/99	01/95	**228-222-005-003Z**	22
325 i	141 kW	03/92→04/99	01/95	**228-222-005-001Z**	21
			01/95	**228-222-005-003Z**	22
328 i	142 kW	01/95→04/99	01/95	**228-222-005-003Z**	22
M3 3.0	210 kW	10/92→01/95	01/95	**228-222-005-001Z**	21
			01/95	**228-222-005-003Z**	22
M3 3.0	217 kW	01/95→10/95	01/95	**228-222-005-003Z**	22
Lever-Type Sender					
316 i	75 kW	09/93→04/99	M43 B16; 02/95; ; only in connection with (C55): 16 11 1 179 637	**221-824-043-002Z**	15
				E22-025-186Z	85
318 is	103 kW	03/92→10/95	M42 B18; 02/95; ; only in connection with (C55): 16 11 1 179 637	**221-824-043-002Z**	15
				E22-025-186Z	85
318 is	103 kW	09/95→04/99	M44 B19; ; only in connection with (C55): 16 11 1 179 637	**221-824-043-002Z**	15
				E22-025-186Z	85
320 i	110 kW	03/92→04/99	M52 B(20 6 S3) Vanos; 02/95; ; only in connection with (C55): 16 11 1 179 637	**221-824-043-002Z**	15
			M50 B(20 6 S1); 02/95; ; only in connection with (C55): 16 11 1 179 637	**221-824-043-002Z**	15
			M52 B20; 02/95; ; only in connection with (C55): 16 11 1 179 637	**221-824-043-002Z**	15
			M50 B(20 6 S2) Vanos; 02/95; ; only in connection with (C55): 16 11 1 179 637	**221-824-043-002Z**	15
			M50 B20; 02/95; ; only in connection with (C55): 16 11 1 179 637	**221-824-043-002Z**	15
			M50 B20 TU; 02/95; ; only in connection with (C55): 16 11 1 179 637	**221-824-043-002Z**	15
				E22-025-186Z	85
323 i	125 kW	03/95→04/99		**E22-025-186Z**	85
325 i	141 kW	03/92→04/99	M50 B25 (Vanos); 02/95; ; only in connection with (C55): 16 11 1 179 637	**221-824-043-002Z**	15
			M50 B25 TU; 02/95; ; only in connection with (C55): 16 11 1 179 637	**221-824-043-002Z**	15
			M50 B25; 02/95; ; only in connection with (C55): 16 11 1 179 637	**221-824-043-002Z**	15
				E22-025-186Z	85
328 i	142 kW	01/95→04/99	M52 B28 TU; 02/95; ; only in connection with (C55): 16 11 1 179 637	**221-824-043-002Z**	15
			M52 B28; 02/95; ; only in connection with (C55): 16 11 1 179 637	**221-824-043-002Z**	15
				E22-025-186Z	85
M3 3.0 M3 3.0	210 kW 217 kW	10/92→01/95 01/95→10/95	S50 B30; 02/95; ; only in connection with (C55): 16 11 1 179 637	**221-824-043-002Z**	15
				E22-025-186Z	85
M3 3.2	236 kW	10/95→04/99	S50 B32; ; only in connection with (C55): 16 11 1 179 637	**221-824-043-002Z**	15
				E22-025-186Z	85
BMW - 3 Coupe (E46) 04/99→07/06					
Fuel Pressure Regulator					
320 Ci 320 Ci 323 Ci 328 Ci	110 kW 125 kW 125 kW 142 kW	08/99→09/00 09/00→07/06 04/99→09/00 04/99→06/00		**X10-740-002-004**	94
Fuel Supply Unit					
316 Ci	77 kW	04/00→07/06	06/04	**228-222-009-002Z**	23

BMW - 3 Coupe (E46) 04/99→07/06

Fuel Supply Unit

316 Ci	85 kW	06/02→07/06	N45 B16 A	**228-222-009-002Z**	23
318 Ci 318 Ci	87 kW 105 kW	11/99→09/01 09/01→07/06	06/04	**228-222-009-002Z**	23
318 Ci	110 kW	03/05→07/06	N46 B20 A	**228-222-009-002Z**	23
320 Cd	110 kW	11/03→07/06		**228-214-002-005Z**	20
320 Ci 320 Ci 323 Ci 325 Ci 328 Ci	110 kW 125 kW 125 kW 141 kW 142 kW	08/99→09/00 09/00→07/06 04/99→09/00 09/00→07/06 04/99→06/00	06/04	**228-222-009-002Z**	23
330 Cd	150 kW	03/03→07/06		**228-214-002-005Z**	20
330 Ci	170 kW	06/00→07/06	M54 306 S3	**228-222-009-002Z**	23
330 xi	170 kW	06/00→07/06	06/04	**228-222-009-002Z**	23

Lever-Type Sender

316 Ci	77 kW	04/00→07/06	M43 B16 (164E3)	**A2C59511616**	75
316 Ci	85 kW	06/02→07/06	N45 B16 A	**A2C59511616**	75
318 Ci	87 kW	11/99→09/01	M43 B19	**A2C59511616**	75
318 Ci	105 kW	09/01→07/06	N42 B20	**A2C59511616**	75
			N46 B20	**A2C59511616**	75
318 Ci	110 kW	03/05→07/06	N46 B20 A	**A2C59511616**	75
320 Cd	110 kW	11/03→07/06	M47N 204 D4	**A2C59511616**	75
320 Ci	110 kW	08/99→09/00	M52 B20	**A2C59511616**	75
			M52 B(20 6 S4)	**A2C59511616**	75
320 Ci	125 kW	09/00→07/06	M54 B22	**A2C59511616**	75
			M54 226 S1	**A2C59511616**	75
323 Ci	125 kW	04/99→09/00	M52 B25 (Vanos)	**A2C59511616**	75
325 Ci	141 kW	09/00→07/06	M54 256 S5	**A2C59511616**	75
328 Ci	142 kW	04/99→06/00	M52 B28	**A2C59511616**	75
330 Cd	150 kW	03/03→07/06	M57N 306 D2	**A2C59511616**	75
330 Ci 330 xi	170 kW 170 kW	06/00→07/06 06/00→07/06	M54 306 S3	**A2C59511616**	75
M3	252 kW	06/00→07/06	S54 B32 (326S4)	**2910000081900**	40
			S54 B32	**A2C59511616**	75
			S54 326 S4	**A2C59511616**	75
M3	265 kW	06/03→07/06	S54 B32 (326S4)	**2910000081900**	40
			S54N 326 S4	**A2C59511616**	75
			S54 B32	**A2C59511616**	75

Petrol Injection Valve

320 Ci	110 kW	08/99→09/00	Electrically Controlled (V54); Valve type (C72): Solenoid Valve (V102); M52 B(20 6 S4)	**A2C59511971**	76
320 Ci	125 kW	09/00→07/06	Electrically Controlled (V54); Valve type (C72): Solenoid Valve (V102); M54 B22 (226S1)	**A2C59511971**	76
323 Ci	125 kW	04/99→09/00	Electrically Controlled (V54); Valve type (C72): Solenoid Valve (V102); M52 B25 (Vanos)	**A2C59511971**	76
325 Ci	141 kW	09/00→07/06	Electrically Controlled (V54); Valve type (C72): Solenoid Valve (V102); M54 B25 (256S5)	**A2C59511971**	76
328 Ci	142 kW	04/99→06/00	Electrically Controlled (V54); Valve type (C72): Solenoid Valve (V102); M52 B28	**A2C59511971**	76
330 Ci	170 kW	06/00→07/06	M54306S3	**A2C59514053**	78

BMW - 3 Coupe (E92) 08/06→12/13

Fuel filter

320 i	110 kW	11/06→06/07	N46N B20 B / N46 B20 A	**A2C53025285Z**	54

BMW - 3 Coupe (E92) 08/06→12/13

Fuel Supply Unit

316 i	90 kW	09/07→12/13	N43 B16 A; [bar] 5.7; Sensor Type (C71): Lever Sensor (V93); Supplementary Article/Supplementary Info (C82): with seal (V146); Manufacturer Restriction (C13): BMW# 16 11 6 763 860; Additionally required articles (article numbers) (C24): 228-242-005-002Z / / A2C53101332Z	**A2C53101330Z**	57
			N43 B16 A; Supplementary Article/Supplementary Info (C82): with gaskets/ seals (V151); Manufacturer Restriction (C13): 2x BMW# 6 765 055; [kW] 12; Additionally required articles (article numbers) (C24): A2C53101330Z	**A2C53101332Z**	58
318 i	105 kW	03/10→12/13	N43 B20 A; [bar] 5.7; Sensor Type (C71): Lever Sensor (V93); Supplementary Article/Supplementary Info (C82): with seal (V146); Manufacturer Restriction (C13): BMW# 16 11 6 763 860; Additionally required articles (article numbers) (C24): 228-242-005-002Z / / A2C53101332Z	**A2C53101330Z**	57
			N43 B20 A; Supplementary Article/Supplementary Info (C82): with gaskets/ seals (V151); Manufacturer Restriction (C13): 2x BMW# 6 765 055; [kW] 12; Additionally required articles (article numbers) (C24): A2C53101330Z	**A2C53101332Z**	58
320 d	130 kW	03/07→12/13	N47 D20 A; → 09/07; [bar] 4.7	**A2C53025284Z**	54
			N47 D20 A; → 09/07 ; [bar] 5.4	**A2C53220364Z**	61
320 d	135 kW	01/10→12/13	N47 D20 C	**A2C53025284Z**	54
			N47 D20 C; → 09/07	**A2C53220364Z**	61
320 i	110 kW	11/06→06/07	N46N B20 B / N46 B20 A	**A2C53025278Z**	53
320 i	115 kW	06/07→12/13	N46 B20 B	**A2C53025278Z**	53
			N43 B20 A; [bar] 5.7; Sensor Type (C71): Lever Sensor (V93); Supplementary Article/Supplementary Info (C82): with seal (V146); Manufacturer Restriction (C13): BMW# 16 11 6 763 860; Additionally required articles (article numbers) (C24): 228-242-005-002Z / / A2C53101332Z	**A2C53101330Z**	57
			N43 B20 A; Supplementary Article/Supplementary Info (C82): with gaskets/ seals (V151); Manufacturer Restriction (C13): 2x BMW# 6 765 055; [kW] 12; Additionally required articles (article numbers) (C24): A2C53101330Z	**A2C53101332Z**	58
320 i	125 kW	03/07→12/13	N43 B20 A; [bar] 5.7; Sensor Type (C71): Lever Sensor (V93); Supplementary Article/Supplementary Info (C82): with seal (V146); Manufacturer Restriction (C13): BMW# 16 11 6 763 860; Additionally required articles (article numbers) (C24): 228-242-005-002Z / / A2C53101332Z	**A2C53101330Z**	57
			N43 B20 A; Supplementary Article/Supplementary Info (C82): with gaskets/ seals (V151); Manufacturer Restriction (C13): 2x BMW# 6 765 055; [kW] 12; Additionally required articles (article numbers) (C24): A2C53101330Z	**A2C53101332Z**	58
320 xd	130 kW	03/07→12/13	N47 D20 A; → 09/07	**A2C53220364Z**	61
325 d	145 kW	03/07→12/13	N57N 306 D3; → 09/07; [bar] 4.7	**A2C53025284Z**	54
			M57 D30 TU2; → 09/07; [bar] 4.7	**A2C53025284Z**	54
			M57 D30 TU2; → 09/07 ; [bar] 5.4	**A2C53220364Z**	61
			N57N 306 D3; → 09/07 ; [bar] 5.4	**A2C53220364Z**	61
325 d	150 kW	04/10→12/13	M57N2 306 D3	**A2C53025284Z**	54
			N57 D30 A	**A2C53025284Z**	54
			N57 D30 A; → 09/07	**A2C53220364Z**	61
			M57N2 306 D3; → 09/07	**A2C53220364Z**	61
325 i	160 kW	09/06→12/13	N52 B25 C / N52 B25 A / N52 B25	**228-242-005-002Z**	37
			N52 B25	**A2C53101330Z**	57

BMW - 3 Coupe (E92) 08/06→12/13

Fuel Supply Unit

325 i	160 kW	09/07→12/13	N53 B30; [bar] 5.7; Sensor Type (C71): Lever Sensor (V93); Supplementary Article/Supplementary Info (C82): with seal (V146); Manufacturer Restriction (C13): BMW# 16 11 6 763 860; Additionally required articles (article numbers) (C24): 228-242-005-002Z / / A2C53101332Z	**A2C53101330Z**	57
			N53 B30; Supplementary Article/Supplementary Info (C82): with gaskets/ seals (V151); Manufacturer Restriction (C13): 2x BMW# 6 765 055; 12; Additionally required articles (article numbers) (C24): A2C53101330Z	**A2C53101332Z**	58
325 i xDrive	160 kW	09/08→12/13	N53 B30 A; [bar] 5.7; Sensor Type (C71): Lever Sensor (V93); Supplementary Article/Supplementary Info (C82): with seal (V146); Manufacturer Restriction (C13): BMW# 16 11 6 763 860; Additionally required articles (article numbers) (C24): 228-242-005-002Z / / A2C53101332Z	**A2C53101330Z**	57
			N53 B30 A; Supplementary Article/Supplementary Info (C82): with gaskets/ seals (V151); Manufacturer Restriction (C13): 2x BMW# 6 765 055; 12; Additionally required articles (article numbers) (C24): A2C53101330Z	**A2C53101332Z**	58
325 xi	160 kW	09/06→12/13	N52 B25 C / N52 B25 A	**228-242-005-002Z**	37
			N52 B25 A	**A2C53101330Z**	57
325 xi	160 kW	09/07→12/13	N53 B30 A; [bar] 5.7; Sensor Type (C71): Lever Sensor (V93); Supplementary Article/Supplementary Info (C82): with seal (V146); Manufacturer Restriction (C13): BMW# 16 11 6 763 860; Additionally required articles (article numbers) (C24): 228-242-005-002Z / / A2C53101332Z	**A2C53101330Z**	57
			N53 B30 A; Supplementary Article/Supplementary Info (C82): with gaskets/ seals (V151); Manufacturer Restriction (C13): 2x BMW# 6 765 055; 12; Additionally required articles (article numbers) (C24): A2C53101330Z	**A2C53101332Z**	58
328 i	187 kW	08/06→11/07	N52N B30 A	**A2C53101330Z**	57
330 d	170 kW	09/06→12/13	M57 D30 TU2; → 09/07	**A2C53025284Z**	54
			M57 306 D3; → 09/07	**A2C53025284Z**	54
330 d	180 kW	01/09→12/13	M57N2 306 D3	**A2C53025284Z**	54
			N57 D30 A	**A2C53025284Z**	54
			N57 D30 A; → 09/07	**A2C53220364Z**	61
			M57N2 306 D3; → 09/07	**A2C53220364Z**	61
330 i	190 kW	09/06→12/13	N52 B30 A	**A2C53101330Z**	57
330 i	200 kW	09/06→02/10	N52 B30 A	**228-242-005-002Z**	37
			N53 B30; [bar] 5.7; Sensor Type (C71): Lever Sensor (V93); Supplementary Article/Supplementary Info (C82): with seal (V146); Manufacturer Restriction (C13): BMW# 16 11 6 763 860; Additionally required articles (article numbers) (C24): 228-242-005-002Z / / A2C53101332Z	**A2C53101330Z**	57
			N53 B30; Supplementary Article/Supplementary Info (C82): with gaskets/ seals (V151); Manufacturer Restriction (C13): 2x BMW# 6 765 055; 12; Additionally required articles (article numbers) (C24): A2C53101330Z	**A2C53101332Z**	58

BMW - 3 Coupe (E92) 08/06→12/13					
Fuel Supply Unit					
330 i xDrive	200 kW	09/08→12/13	N53 B30 A; [bar] 5.7; Sensor Type (C71): Lever Sensor (V93); Supplementary Article/Supplementary Info (C82): with seal (V146); Manufacturer Restriction (C13): BMW# 16 11 6 763 860; Additionally required articles (article numbers) (C24): 228-242-005-002Z / / A2C53101332Z	**A2C53101330Z**	57
			N53 B30 A; Supplementary Article/Supplementary Info (C82): with gaskets/ seals (V151); Manufacturer Restriction (C13): 2x BMW# 6 765 055; [W] 12; Additionally required articles (article numbers) (C24): A2C53101330Z	**A2C53101332Z**	58
330 xd	170 kW	09/06→12/13	M57 306 D3; → 09/07; [bar] 4.7	**A2C53025284Z**	54
			M57 D30 TU2; → 09/07; [bar] 4.7	**A2C53025284Z**	54
			M57 D30 TU2; → 09/07 ; [bar] 5.4	**A2C53220364Z**	61
			M57 306 D3; → 09/07 ; [bar] 5.4	**A2C53220364Z**	61
330 xi	190 kW	09/06→12/13	N52 B30 A	**A2C53101330Z**	57
330 xi	200 kW	09/06→12/13	N52 B30 A; [bar] 5; Additionally required articles (article numbers) (C24): A2C53101330Z; Supplementary Article/Supplementary Info (C82): with gaskets/ seals (V151); Manufacturer Restriction (C13): 2x BMW: 6 765 055	**228-242-005-002Z**	37
			N52 B30 A; [bar] 5.7; Sensor Type (C71): Lever Sensor (V93); Supplementary Article/Supplementary Info (C82): with seal (V146); Manufacturer Restriction (C13): BMW# 16 11 6 763 860; Additionally required articles (article numbers) (C24): 228-242-005-002Z / / A2C53101332Z	**A2C53101330Z**	57
335 d	210 kW	09/06→12/13	M57N 306 D5; → 09/07; [bar] 4.7	**A2C53025284Z**	54
			M57N 306 D5; → 09/07 ; [bar] 5.4	**A2C53220364Z**	61
335 i 335 i xDrive 335 xi	225 kW 225 kW 225 kW	09/06→12/13 09/08→12/13 09/06→12/13	N55 B30 A; [bar] 5.7; Sensor Type (C71): Lever Sensor (V93); Supplementary Article/Supplementary Info (C82): with seal (V146); Manufacturer Restriction (C13): BMW# 16 11 6 763 860; Additionally required articles (article numbers) (C24): 228-242-005-002Z / / A2C53101332Z	**A2C53101330Z**	57
			N55 B30 A; Supplementary Article/Supplementary Info (C82): with gaskets/ seals (V151); Manufacturer Restriction (C13): 2x BMW# 6 765 055; [W] 12; Additionally required articles (article numbers) (C24): A2C53101330Z	**A2C53101332Z**	58
Lever-Type Sender					
320 d	130 kW	03/07→12/13	N47 D20 A; → 09/07	**A2C53220368Z**	61
320 d	135 kW	01/10→12/13	N47 D20 C; → 09/07	**A2C53220368Z**	61
320 xd	130 kW	03/07→12/13	N47 D20 A; → 09/07	**A2C53220368Z**	61
325 d	145 kW	03/07→12/13	M57 D30 TU2; → 09/07	**A2C53220368Z**	61
			N57N 306 D3; → 09/07	**A2C53220368Z**	61
325 d	150 kW	04/10→12/13	M57N2 306 D3; → 09/07	**A2C53220368Z**	61
330 d	180 kW	01/09→12/13	N57 D30 A; → 09/07	**A2C53220368Z**	61
330 xd	170 kW	09/06→12/13	M57 306 D3; → 09/07	**A2C53220368Z**	61
			M57 D30 TU2; → 09/07	**A2C53220368Z**	61
335 d	210 kW	09/06→12/13	M57N 306 D5; → 09/07	**A2C53220368Z**	61
BMW - 3 Saloon (E30) 09/82→01/92					
Fuel Supply Unit					
316 i	73 kW	09/87→06/91	→ 03/88 ; Fuel Tank Capacity [l] (C48): 55	**228-220-004-002Z**	21
			→ 03/88 ; Equipment Variant (C43): Edition; Fuel Tank Capacity [l] (C48): 63	**228-220-007-001Z**	21
316 i	75 kW	07/88→06/91	Fuel Tank Capacity [l] (C48): 55	**228-220-004-002Z**	21
			→ 11/87 ; Fuel Tank Capacity [l] (C48): 63	**228-220-007-001Z**	21
316 i	75 kW	08/87→08/88	→ 03/88 ; Fuel Tank Capacity [l] (C48): 55	**228-220-004-002Z**	21

BMW - 3 Saloon (E30) 09/82→01/92					
Fuel Supply Unit					
318 i	83 kW	09/87→06/91	03/88 ; Fuel Tank Capacity [l] (C48): 55	**228-220-004-002Z**	21
318 i	85 kW	09/87→06/91	01/90 ; Equipment Variant (C43): Edition; Fuel Tank Capacity [l] (C48): 63	**228-220-007-001Z**	21
318 is	100 kW	09/89→08/91	03/88 ; Fuel Tank Capacity [l] (C48): 55	**228-220-004-002Z**	21
320 i	95 kW	12/85→06/91	11/87 ; Fuel Tank Capacity [l] (C48): 63	**228-220-007-001Z**	21
325 e 2.7	90 kW	10/83→12/88			
325 i	125 kW	12/86→06/91			
325 i	126 kW	09/83→11/89			
325 i X	125 kW	12/86→08/91			
325 i X	126 kW	03/86→12/87			
M3 2.3	143 kW	07/86→06/91			
M3 2.3	158 kW	06/89→06/91			
M3 EVO II 2.5	175 kW	01/90→01/92			
Lever-Type Sender					
316 i	73 kW	09/87→06/91	Fuel Supply (C111): for vehicles with metal tank (V211)	**224-817-022-007Z**	20
316 i	75 kW	07/88→06/91			
316 i	75 kW	08/87→08/88			
318 i	75 kW	12/84→08/88	03/88 ;	**224-817-022-007Z**	20
318 i	83 kW	09/87→06/91	Fuel Supply (C111): for vehicles with metal tank (V211)		
318 i	85 kW	09/87→06/91			
318 is	100 kW	09/89→08/91	Fuel Supply (C111): for vehicles with metal tank (V211)	**224-817-022-007Z**	20
320 i	92 kW	09/82→12/85			
320 i	95 kW	12/85→06/91			
320 i	110 kW	12/85→06/90			
323 i	102 kW	09/82→08/83			
323 i	110 kW	09/83→08/86			
325 e 2.7	90 kW	10/83→12/88			
325 e 2.7	95 kW	01/85→08/87			
325 i	125 kW	12/86→06/91			
325 i	126 kW	09/83→11/89			
325 i X	125 kW	12/86→08/91			
325 i X	126 kW	03/86→12/87			
BMW - 3 Saloon (E36) 09/90→02/98					
Fuel Supply Unit					
316 i	73 kW	09/90→09/93		**228-222-005-001Z**	21
316 i	75 kW	09/90→09/93			
316 i	75 kW	07/93→02/98	01/95	**228-222-005-001Z**	21
			01/95	**228-222-005-003Z**	22
318 i	83 kW	12/90→10/93	01/95	**228-222-005-001Z**	21
318 i	85 kW	10/93→02/98	01/95	**228-222-005-001Z**	21
318 is	103 kW	03/93→02/98	01/95	**228-222-005-003Z**	22
318 is	103 kW	09/95→02/98	01/95	**228-222-005-003Z**	22
318 tds	66 kW	01/95→02/98		**228-214-001-007Z**	20
320 i	110 kW	09/90→02/98	01/95	**228-222-005-001Z**	21
			01/95	**228-222-005-003Z**	22
323 i 2.5	125 kW	03/95→02/98	01/95	**228-222-005-003Z**	22
325 i	141 kW	09/90→09/95	01/95	**228-222-005-001Z**	21
			01/95	**228-222-005-003Z**	22
325 td	85 kW	09/91→02/98		**228-214-001-007Z**	20
325 tds	105 kW	05/93→02/98			
328 i	142 kW	01/95→02/98	01/95	**228-222-005-003Z**	22
M3 3.0	210 kW	08/94→09/95	01/95	**228-222-005-001Z**	21
Lever-Type Sender					
316 i	73 kW	09/90→09/93	M40 B16; 02/95; ; only in connection with (C55): 16 11 1 179 637	**221-824-043-002Z**	15
				E22-025-186Z	85
316 i	75 kW	09/90→09/93	M40 B16; 02/95; ; only in connection with (C55): 16 11 1 179 637	**221-824-043-002Z**	15
			M43 B16; 02/95; ; only in connection with (C55): 16 11 1 179 637	**221-824-043-002Z**	15
				E22-025-186Z	85

BMW - 3 Saloon (E36) 09/90→02/98

Lever-Type Sender

316 i	75 kW	07/93→02/98	M43 B16; 02/95; ; only in connection with (C55): 16 11 1 179 637	**221-824-043-002Z**	15
			;	**E22-025-186Z**	85
318 i	83 kW	12/90→10/93	M40 B18; 02/95; ; only in connection with (C55): 16 11 1 179 637	**221-824-043-002Z**	15
			;	**E22-025-186Z**	85
318 i	85 kW	10/93→02/98	M43 B18; 02/95; ; only in connection with (C55): 16 11 1 179 637	**221-824-043-002Z**	15
			;	**E22-025-186Z**	85
318 is	103 kW	03/93→02/98	M42 B18; 02/95; ; only in connection with (C55): 16 11 1 179 637	**221-824-043-002Z**	15
			;	**E22-025-186Z**	85
318 is	103 kW	09/95→02/98	M44 B19; ; only in connection with (C55): 16 11 1 179 637	**221-824-043-002Z**	15
			;	**E22-025-186Z**	85
318 tds	66 kW	01/95→02/98		**221-824-043-002Z**	15
320 i	110 kW	09/90→02/98	01/95; ; Supplementary Article/Info 2 (C106): without pump (V196) / with flange (V187); Petrol (V61) / Diesel (V65)	**221-824-043-002Z**	15
			01/95 ; ; Petrol (V61)	**E22-025-186Z**	85
323 i 2.5	125 kW	03/95→02/98	;	**E22-025-186Z**	85
325 i	141 kW	09/90→09/95	M50 B25 (Vanos); 02/95; ; only in connection with (C55): 16 11 1 179 637	**221-824-043-002Z**	15
			M50 B25 TU; 02/95; ; only in connection with (C55): 16 11 1 179 637	**221-824-043-002Z**	15
			M50 B25; 02/95; ; only in connection with (C55): 16 11 1 179 637	**221-824-043-002Z**	15
			;	**E22-025-186Z**	85
325 td 325 tds	85 kW 105 kW	09/91→02/98 05/93→02/98		**221-824-043-002Z**	15
328 i	142 kW	01/95→02/98	M52 B28 TU; 02/95; ; only in connection with (C55): 16 11 1 179 637	**221-824-043-002Z**	15
			M52 B28; 02/95; ; only in connection with (C55): 16 11 1 179 637	**221-824-043-002Z**	15
			;	**E22-025-186Z**	85
M3 3.0	210 kW	08/94→09/95	S50 B30; 02/95; ; only in connection with (C55): 16 11 1 179 637	**221-824-043-002Z**	15
			;	**E22-025-186Z**	85
M3 3.2	236 kW	09/95→02/98	S50 B32; ; only in connection with (C55): 16 11 1 179 637	**221-824-043-002Z**	15
			;	**E22-025-186Z**	85

BMW - 3 Saloon (E46) 02/98→04/05

Fuel Pressure Regulator

320 i 320 i 323 i 328 i	110 kW 125 kW 125 kW 142 kW	03/98→09/00 09/00→02/05 03/98→09/00 02/98→06/00		**X10-740-002-004**	94

Fuel Supply Unit

316 i	77 kW	04/00→02/05		**228-214-002-005Z**	20
			06/04	**228-222-009-002Z**	23
316 i	85 kW	06/02→02/05	N45 B16 A / N45 B16	**228-222-009-002Z**	23
316 i 316 i	85 kW 77 kW	02/02→02/05 09/98→02/05	06/04	**228-222-009-002Z**	23
318 d	85 kW	09/01→03/03		**228-214-002-005Z**	20
318 i 318 i	87 kW 105 kW	02/98→09/01 09/01→02/05	06/04	**228-222-009-002Z**	23
320 d 320 d	100 kW 110 kW	04/98→09/01 09/01→02/05		**228-214-002-005Z**	20

BMW - 3 Saloon (E46) 02/98→04/05

Fuel Supply Unit

320 i	110 kW	03/98→09/00	06/04	**228-222-009-002Z**	23
320 i	125 kW	09/00→02/05			
323 i	125 kW	03/98→09/00			
325 i	141 kW	09/00→02/05			
325 xi	141 kW	09/00→02/05			
328 i	142 kW	02/98→06/00			
330 d	135 kW	10/99→02/05		**228-214-002-005Z**	20
330 d	150 kW	03/03→02/05			
330 i	170 kW	06/00→02/05	06/04	**228-222-009-002Z**	23
330 xd	135 kW	06/00→02/05		**228-214-002-005Z**	20
330 xd	150 kW	03/03→02/05			
330 xi	170 kW	06/00→02/05	06/04	**228-222-009-002Z**	23

Lever-Type Sender

316 i	77 kW	04/00→02/05	M43 B16 (164E3)	**A2C59511616**	75
			M43 B16	**A2C59511616**	75
316 i	85 kW	06/02→02/05	N45 B16 A	**A2C59511616**	75
			N45 B16	**A2C59511616**	75
316 i	85 kW	02/02→02/05	N42 B18	**A2C59511616**	75
			N46 B18 A	**A2C59511616**	75
			N46 B18	**A2C59511616**	75
316 i	77 kW	09/98→02/05	M43 B19 (194E1)	**A2C59511616**	75
318 d	85 kW	09/01→03/03	M47 D20	**A2C59511616**	75
			M47 204 D1	**A2C59511616**	75
318 d	85 kW	03/03→02/05	M47N 204 D4	**A2C59511616**	75
318 i	87 kW	02/98→09/01	M43 B19 TU	**A2C59511616**	75
			M43 B19	**A2C59511616**	75
318 i	105 kW	09/01→02/05	N42 B20	**A2C59511616**	75
			N46 B20 A	**A2C59511616**	75
			N46 B20	**A2C59511616**	75
320 d	95 kW	02/98→04/05	M47 204 D1	**A2C59511616**	75
320 d	100 kW	04/98→09/01	M47 D20	**A2C59511616**	75
			M47 204 D1	**A2C59511616**	75
320 d	110 kW	09/01→02/05	M47N 204 D4	**A2C59511616**	75
320 i	110 kW	03/98→09/00	M52 B20	**A2C59511616**	75
			M52 B(20 6 S3) Vanos	**A2C59511616**	75
320 i	125 kW	09/00→02/05	M54 B22	**A2C59511616**	75
			M54 226 S1	**A2C59511616**	75
323 i	125 kW	03/98→09/00	M52 B25 TU	**A2C59511616**	75
			M52 B25 (Vanos)	**A2C59511616**	75
325 i	141 kW	09/00→02/05	M54 B25	**A2C59511616**	75
			M54 256 S5	**A2C59511616**	75
325 xi	141 kW	09/00→02/05	M54 256 S5	**A2C59511616**	75
328 i	142 kW	02/98→06/00	M52 B28	**A2C59511616**	75
330 d	135 kW	10/99→02/05	M57 306 D1	**A2C59511616**	75
			M57 D30	**A2C59511616**	75
330 d	150 kW	03/03→02/05	M57N 306 D2	**A2C59511616**	75
330 i	170 kW	06/00→02/05	M54 B30	**A2C59511616**	75
			M54 306 S3	**A2C59511616**	75
330 xd	135 kW	06/00→02/05	M57 D30	**A2C59511616**	75
330 xd	150 kW	03/03→02/05	M57N 306 D2	**A2C59511616**	75
330 xi	170 kW	06/00→02/05	M54 306 S3	**A2C59511616**	75

Petrol Injection Valve

316 i	85 kW	06/02→02/05	N45 B16	**A2C59506218**	73
316 i	85 kW	02/02→02/05	N46 B18	**A2C59506218**	73
318 i	105 kW	09/01→02/05	N46 B20 A	**A2C59506218**	73
320 i	110 kW	03/98→09/00	Electrically Controlled (V54); Valve type (C72): Solenoid Valve (V102); M52 B(20 6 S3) Vanos / M52 B20	**A2C59511971**	76

BMW - 3 Saloon (E46) 02/98→04/05					
Petrol Injection Valve					
320 i	125 kW	09/00→02/05	Electrically Controlled (V54); Valve type (C72): Solenoid Valve (V102); M54 B22 (226S1)	**A2C59511971**	76
323 i	125 kW	03/98→09/00	Electrically Controlled (V54); Valve type (C72): Solenoid Valve (V102); M52 B25 (Vanos) / M52 B25 TU	**A2C59511971**	76
325 i 325 xi	141 kW 141 kW	09/00→02/05 09/00→02/05	Electrically Controlled (V54); Valve type (C72): Solenoid Valve (V102); M54 B25 (256S5)	**A2C59511971**	76
328 i	142 kW	02/98→06/00	Electrically Controlled (V54); Valve type (C72): Solenoid Valve (V102); M52 B28	**A2C59511971**	76
330 i	170 kW	06/00→02/05	M54306S3 / M 54 B 30	**A2C59514053**	78
330 xi	170 kW	06/00→02/05	M54306S3	**A2C59514053**	78
BMW - 3 Saloon (E90) 01/05→12/11					
Fuel filter					
316 i	85 kW	02/06→12/11	N45 B16 TU2 / N45 B16 A / N45 B16	**A2C53025285Z**	54
318 i	95 kW	09/05→03/07	N46 B20 B / N46 B20	**A2C53025285Z**	54
320 i	110 kW	01/05→03/07	N46 B20 A / N46 B20 C / N46 B20	**A2C53025285Z**	54
320 si	127 kW	05/06→12/11	N45 B20 A	**A2C53025285Z**	54
Fuel Supply Unit					
316 d	85 kW	07/09→12/11	N47 D20 C; 09/07	**A2C53220364Z**	61
316 i	85 kW	02/06→12/11	N45 B16 TU2 / N45 B16 A / N45 B16	**A2C53025278Z**	53
316 i	90 kW	09/07→12/11	N43 B16 A; [bar] 5.7; Sensor Type (C71): Lever Sensor (V93); Supplementary Article/Supplementary Info (C82): with seal (V146); Manufacturer Restriction (C13): BMW# 16 11 6 763 860; Additionally required articles (article numbers) (C24): 228-242-005-002Z / / A2C53101332Z	**A2C53101330Z**	57
			N43 B16 A; Supplementary Article/Supplementary Info (C82): with gaskets/ seals (V151); Manufacturer Restriction (C13): 2x BMW# 6 765 055; 12; Additionally required articles (article numbers) (C24): A2C53101330Z	**A2C53101332Z**	58
318 d	100 kW	07/07→12/11	N47 D20 C; 09/07	**A2C53220364Z**	61
318 d	105 kW	09/05→12/11	N47 D20 A; 09/07	**A2C53220364Z**	61
			N47 D20 C; 09/07	**A2C53220364Z**	61
318 i	95 kW	09/05→03/07	N46 B20 B / N46 B20	**A2C53025278Z**	53
318 i	105 kW	09/07→12/11	N43 B20 A; [bar] 5.7; Sensor Type (C71): Lever Sensor (V93); Supplementary Article/Supplementary Info (C82): with seal (V146); Manufacturer Restriction (C13): BMW# 16 11 6 763 860; Additionally required articles (article numbers) (C24): 228-242-005-002Z / / A2C53101332Z	**A2C53101330Z**	57
			N43 B20 A; Supplementary Article/Supplementary Info (C82): with gaskets/ seals (V151); Manufacturer Restriction (C13): 2x BMW# 6 765 055; 12; Additionally required articles (article numbers) (C24): A2C53101330Z	**A2C53101332Z**	58
320 d	120 kW	01/05→12/11	N47 D20 C; 09/07	**A2C53220364Z**	61
320 d	130 kW	09/07→12/11	N47 D20 A; 09/07	**A2C53220364Z**	61
320 d	135 kW	01/10→12/11	N47 D20 C; 09/07	**A2C53220364Z**	61
320 i	110 kW	01/05→03/07	N46 B20 A / N46 B20 C / N46 B20	**A2C53025278Z**	53

BMW - 3 Saloon (E90) 01/05→12/11

Fuel Supply Unit

320 i	115 kW	03/07→12/11	N46 B20 B	**A2C53025278Z**	53
			N43 B20 A; [bar] 5.7; Sensor Type (C71): Lever Sensor (V93); Supplementary Article/Supplementary Info (C82): with seal (V146); Manufacturer Restriction (C13): BMW# 16 11 6 763 860; Additionally required articles (article numbers) (C24): 228-242-005-002Z / / A2C53101332Z	**A2C53101330Z**	57
			N43 B20 A; Supplementary Article/Supplementary Info (C82): with gaskets/ seals (V151); Manufacturer Restriction (C13): 2x BMW# 6 765 055; 12; Additionally required articles (article numbers) (C24): A2C53101330Z	**A2C53101332Z**	58
320 i	125 kW	09/07→12/11	N43 B20 A; [bar] 5.7; Sensor Type (C71): Lever Sensor (V93); Supplementary Article/Supplementary Info (C82): with seal (V146); Manufacturer Restriction (C13): BMW# 16 11 6 763 860; Additionally required articles (article numbers) (C24): 228-242-005-002Z / / A2C53101332Z	**A2C53101330Z**	57
			N43 B20 A; Supplementary Article/Supplementary Info (C82): with gaskets/ seals (V151); Manufacturer Restriction (C13): 2x BMW# 6 765 055; 12; Additionally required articles (article numbers) (C24): A2C53101330Z	**A2C53101332Z**	58
320 si	127 kW	05/06→12/11	N45 B20 A	**A2C53025278Z**	53
320 xd	130 kW	09/07→12/11	N47 D20 C; 09/07	**A2C53220364Z**	61
323 i	130 kW	04/06→12/11	N52N B25 A / N52 B25 A	**228-242-005-002Z**	37
			N52N B25 A	**A2C53101330Z**	57
323 i	140 kW	03/08→12/11	N52 B25 A; [bar] 5; Additionally required articles (article numbers) (C24): A2C53101330Z; Supplementary Article/Supplementary Info (C82): with gaskets/ seals (V151); Manufacturer Restriction (C13): 2x BMW: 6 765 055	**228-242-005-002Z**	37
			N52 B25 A; [bar] 5.7; Sensor Type (C71): Lever Sensor (V93); Supplementary Article/Supplementary Info (C82): with seal (V146); Manufacturer Restriction (C13): BMW# 16 11 6 763 860; Additionally required articles (article numbers) (C24): 228-242-005-002Z / / A2C53101332Z	**A2C53101330Z**	57
325 d	145 kW	09/06→12/11	M57 306 D3; 09/07; [bar] 4.7	**A2C53025284Z**	54
			M57 306 D3; 09/07 ; [bar] 5.4	**A2C53220364Z**	61
325 d	150 kW	01/10→12/11	N57 D30 A	**A2C53025284Z**	54
			N57 D30 A; 09/07	**A2C53220364Z**	61
325 i	160 kW	01/05→12/11	N52 B25 A / N52 B25	**228-242-005-002Z**	37
			N52 B25	**A2C53101330Z**	57
325 i	160 kW	09/07→12/11	N53 B30; [bar] 5.7; Sensor Type (C71): Lever Sensor (V93); Supplementary Article/Supplementary Info (C82): with seal (V146); Manufacturer Restriction (C13): BMW# 16 11 6 763 860; Additionally required articles (article numbers) (C24): 228-242-005-002Z / / A2C53101332Z	**A2C53101330Z**	57
			N53 B30; Supplementary Article/Supplementary Info (C82): with gaskets/ seals (V151); Manufacturer Restriction (C13): 2x BMW# 6 765 055; 12; Additionally required articles (article numbers) (C24): A2C53101330Z	**A2C53101332Z**	58

BMW - 3 Saloon (E90) 01/05→12/11

Fuel Supply Unit

325 i xDrive	160 kW	09/08→12/11	N53 B30 A; [bar] 5.7; Sensor Type (C71): Lever Sensor (V93); Supplementary Article/Supplementary Info (C82): with seal (V146); Manufacturer Restriction (C13): BMW# 16 11 6 763 860; Additionally required articles (article numbers) (C24): 228-242-005-002Z / / A2C53101332Z	**A2C53101330Z**	57
			N53 B30 A; Supplementary Article/Supplementary Info (C82): with gaskets/ seals (V151); Manufacturer Restriction (C13): 2x BMW# 6 765 055; [kW] 12; Additionally required articles (article numbers) (C24): A2C53101330Z	**A2C53101332Z**	58
325 xi	160 kW	01/05→12/11	N52 B25 A; [bar] 5; Additionally required articles (article numbers) (C24): A2C53101330Z; Supplementary Article/Supplementary Info (C82): with gaskets/ seals (V151); Manufacturer Restriction (C13): 2x BMW: 6 765 055	**228-242-005-002Z**	37
			N52 B25 A; [bar] 5.7; Sensor Type (C71): Lever Sensor (V93); Supplementary Article/Supplementary Info (C82): with seal (V146); Manufacturer Restriction (C13): BMW# 16 11 6 763 860; Additionally required articles (article numbers) (C24): 228-242-005-002Z / / A2C53101332Z	**A2C53101330Z**	57
325 xi	160 kW	09/07→12/11	N53 B30 A; [bar] 5.7; Sensor Type (C71): Lever Sensor (V93); Supplementary Article/Supplementary Info (C82): with seal (V146); Manufacturer Restriction (C13): BMW# 16 11 6 763 860; Additionally required articles (article numbers) (C24): 228-242-005-002Z / / A2C53101332Z	**A2C53101330Z**	57
			N53 B30 A; Supplementary Article/Supplementary Info (C82): with gaskets/ seals (V151); Manufacturer Restriction (C13): 2x BMW# 6 765 055; [kW] 12; Additionally required articles (article numbers) (C24): A2C53101330Z	**A2C53101332Z**	58
330 d	170 kW	09/05→12/11	M57 306 D3; [→] 09/07; [bar] 4.7	**A2C53025284Z**	54
			M57 D30 TU2; [→] 09/07; [bar] 4.7	**A2C53025284Z**	54
			M57 306 D3; [→] 09/07 ; [bar] 5.4	**A2C53220364Z**	61
			M57 D30 TU2; [→] 09/07 ; [bar] 5.4	**A2C53220364Z**	61
330 d	180 kW	01/09→12/11	M57N2 306 D3	**A2C53025284Z**	54
			N57 D30 A	**A2C53025284Z**	54
			N57 D30 A; [→] 09/07	**A2C53220364Z**	61
			M57N2 306 D3; [→] 09/07	**A2C53220364Z**	61
330 i	190 kW	01/05→08/07	N52 B30 A / N52 B30	**228-242-005-002Z**	37
			N52 B30 A	**A2C53101330Z**	57
330 i	200 kW	09/07→12/11	N52 B30 A	**228-242-005-002Z**	37
			N53 B30; [bar] 5.7; Sensor Type (C71): Lever Sensor (V93); Supplementary Article/Supplementary Info (C82): with seal (V146); Manufacturer Restriction (C13): BMW# 16 11 6 763 860; Additionally required articles (article numbers) (C24): 228-242-005-002Z / / A2C53101332Z	**A2C53101330Z**	57
			N53 B30; Supplementary Article/Supplementary Info (C82): with gaskets/ seals (V151); Manufacturer Restriction (C13): 2x BMW# 6 765 055; [kW] 12; Additionally required articles (article numbers) (C24): A2C53101330Z	**A2C53101332Z**	58

BMW - 3 Saloon (E90) 01/05→12/11

Fuel Supply Unit

330 i xDrive	200 kW	09/08→12/11	N53 B30 A; [bar] 5.7; Sensor Type (C71): Lever Sensor (V93); Supplementary Article/Supplementary Info (C82): with seal (V146); Manufacturer Restriction (C13): BMW# 16 11 6 763 860; Additionally required articles (article numbers) (C24): 228-242-005-002Z / / A2C53101332Z	**A2C53101330Z**	57
			N53 B30 A; Supplementary Article/Supplementary Info (C82): with gaskets/ seals (V151); Manufacturer Restriction (C13): 2x BMW# 6 765 055; [kW] 12; Additionally required articles (article numbers) (C24): A2C53101330Z	**A2C53101332Z**	58
330 xd	170 kW	09/05→12/11	M57 306 D3; → 09/07; [bar] 4.7	**A2C53025284Z**	54
			M57 D30 TU2; → 09/07; [bar] 4.7	**A2C53025284Z**	54
			M57 306 D3; → 09/07 ; [bar] 5.4	**A2C53220364Z**	61
			M57 D30 TU2; → 09/07 ; [bar] 5.4	**A2C53220364Z**	61
330 xi	190 kW	01/05→08/07	N52 B30 A; [bar] 5; Additionally required articles (article numbers) (C24): A2C53101330Z; Supplementary Article/Supplementary Info (C82): with gaskets/ seals (V151); Manufacturer Restriction (C13): 2x BMW: 6 765 055	**228-242-005-002Z**	37
			N52 B30 A; [bar] 5.7; Sensor Type (C71): Lever Sensor (V93); Supplementary Article/Supplementary Info (C82): with seal (V146); Manufacturer Restriction (C13): BMW# 16 11 6 763 860; Additionally required articles (article numbers) (C24): 228-242-005-002Z / / A2C53101332Z	**A2C53101330Z**	57
330 xi	200 kW	09/07→12/11	N53 B30 A; [bar] 5.7; Sensor Type (C71): Lever Sensor (V93); Supplementary Article/Supplementary Info (C82): with seal (V146); Manufacturer Restriction (C13): BMW# 16 11 6 763 860; Additionally required articles (article numbers) (C24): 228-242-005-002Z / / A2C53101332Z	**A2C53101330Z**	57
			N53 B30 A; Supplementary Article/Supplementary Info (C82): with gaskets/ seals (V151); Manufacturer Restriction (C13): 2x BMW# 6 765 055; [kW] 12; Additionally required articles (article numbers) (C24): A2C53101330Z	**A2C53101332Z**	58
335 d	210 kW	09/06→12/11	M57N 306 D5; → 09/07; [bar] 4.7	**A2C53025284Z**	54
			M57N 306 D5; → 09/07 ; [bar] 5.4	**A2C53220364Z**	61
335 i	220 kW	10/06→12/11	N54 B30 A / N55 B30 A	**228-242-005-002Z**	37
			N54 B30 A; [bar] 5.7; Sensor Type (C71): Lever Sensor (V93); Supplementary Article/Supplementary Info (C82): with seal (V146); Manufacturer Restriction (C13): BMW# 16 11 6 763 860; Additionally required articles (article numbers) (C24): 228-242-005-002Z / / A2C53101332Z	**A2C53101330Z**	57
			N54 B30 A; Supplementary Article/Supplementary Info (C82): with gaskets/ seals (V151); Manufacturer Restriction (C13): 2x BMW# 6 765 055; [kW] 12; Additionally required articles (article numbers) (C24): A2C53101330Z	**A2C53101332Z**	58

BMW - 3 Saloon (E90) 01/05→12/11

Fuel Supply Unit

335 i	225 kW	09/06→12/11	N54 B30 A	**228-242-005-002Z**	37
			N55 B30 A; 5.7; Sensor Type (C71): Lever Sensor (V93); Supplementary Article/Supplementary Info (C82): with seal (V146); Manufacturer Restriction (C13): BMW# 16 11 6 763 860; Additionally required articles (article numbers) (C24): 228-242-005-002Z / / A2C53101332Z	**A2C53101330Z**	57
			N55 B30 A; Supplementary Article/Supplementary Info (C82): with gaskets/ seals (V151); Manufacturer Restriction (C13): 2x BMW# 6 765 055; 12; Additionally required articles (article numbers) (C24): A2C53101330Z	**A2C53101332Z**	58
335 i xDrive	225 kW	09/08→12/11	N54 B30 A; 5.7; Sensor Type (C71): Lever Sensor (V93); Supplementary Article/Supplementary Info (C82): with seal (V146); Manufacturer Restriction (C13): BMW# 16 11 6 763 860; Additionally required articles (article numbers) (C24): 228-242-005-002Z / / A2C53101332Z	**A2C53101330Z**	57
			N54 B30 A; Supplementary Article/Supplementary Info (C82): with gaskets/ seals (V151); Manufacturer Restriction (C13): 2x BMW# 6 765 055; 12; Additionally required articles (article numbers) (C24): A2C53101330Z	**A2C53101332Z**	58
335 xi	225 kW	09/07→12/11	N55 B30 A; 5; Additionally required articles (article numbers) (C24): A2C53101330Z; Supplementary Article/Supplementary Info (C82): with gaskets/ seals (V151); Manufacturer Restriction (C13): 2x BMW: 6 765 055	**228-242-005-002Z**	37
			N54 B30 A	**228-242-005-002Z**	37
			N55 B30 A; 5.7; Sensor Type (C71): Lever Sensor (V93); Supplementary Article/Supplementary Info (C82): with seal (V146); Manufacturer Restriction (C13): BMW# 16 11 6 763 860; Additionally required articles (article numbers) (C24): 228-242-005-002Z / / A2C53101332Z	**A2C53101330Z**	57
			N55 B30 A; Supplementary Article/Supplementary Info (C82): with gaskets/ seals (V151); Manufacturer Restriction (C13): 2x BMW# 6 765 055; 12; Additionally required articles (article numbers) (C24): A2C53101330Z	**A2C53101332Z**	58

Lever-Type Sender

316 d 318 d	85 kW 100 kW	07/09→12/11 07/07→12/11	N47 D20 C; 09/07	**A2C53220368Z**	61
318 d	105 kW	09/05→12/11	N47 D20 A; 09/07	**A2C53220368Z**	61
			N47 D20 C; 09/07	**A2C53220368Z**	61
320 d	120 kW	01/05→12/11	N47 D20 C; 09/07	**A2C53220368Z**	61
320 d	130 kW	09/07→12/11	N47 D20 A; 09/07	**A2C53220368Z**	61
320 d 320 xd	135 kW 130 kW	01/10→12/11 09/07→12/11	N47 D20 C; 09/07	**A2C53220368Z**	61
325 d	145 kW	09/06→12/11	M57 306 D3; 09/07	**A2C53220368Z**	61
325 d	150 kW	01/10→12/11	N57 D30 A; 09/07	**A2C53220368Z**	61
330 d	170 kW	09/05→12/11	M57 306 D3; 09/07	**A2C53220368Z**	61
			M57 D30 TU2; 09/07	**A2C53220368Z**	61
330 d	180 kW	01/09→12/11	M57N2 306 D3; 09/07	**A2C53220368Z**	61
			N57 D30 A; 09/07	**A2C53220368Z**	61
330 xd	170 kW	09/05→12/11	M57 306 D3; 09/07	**A2C53220368Z**	61
			M57 D30 TU2; 09/07	**A2C53220368Z**	61
335 d	210 kW	09/06→12/11	M57N 306 D5; 09/07	**A2C53220368Z**	61

BMW - 3 Saloon (E90) 01/05→12/11					
Petrol Injection Valve					
316 i	85 kW	02/06→12/11	N45 B16 A	**A2C59506218**	73
318 i	95 kW	09/05→03/07	N46 B20	**A2C59506218**	73
320 i	110 kW	01/05→03/07	N46 B20 A	**A2C59506218**	73
320 i	115 kW	03/07→12/11	N46 B20 B	**A2C59506218**	73
320 si	127 kW	05/06→12/11	N45 B20 A	**A2C59506218**	73
BMW - 3 Touring (E30) 07/87→06/94					
Fuel Supply Unit					
316 i	73 kW	09/91→06/94	Fuel Tank Capacity [l] (C48): 63	**228-220-007-001Z**	21
316 i	75 kW	09/91→06/94			
318 i	83 kW	04/89→06/94			
320 i	95 kW	01/88→12/91			
325 i	125 kW	07/87→03/93			
325 i X	125 kW	06/88→10/93			
Lever-Type Sender					
320 i	95 kW	01/88→12/91	Fuel Supply (C111): for vehicles with metal tank (V211)	**224-817-022-007Z**	20
BMW - 3 Touring (E36) 01/95→10/99					
Fuel Supply Unit					
318 i	85 kW	07/95→10/99		**228-222-005-003Z**	22
318 tds	66 kW	01/95→10/99		**228-214-001-007Z**	20
320 i	110 kW	01/95→10/99		**228-222-005-003Z**	22
323 i	125 kW	09/95→10/99			
325 tds	105 kW	01/95→10/99		**228-214-001-007Z**	20
328 i	142 kW	01/95→10/99		**228-222-005-003Z**	22
Lever-Type Sender					
316 i	75 kW	01/96→10/99	M43 B16; ; only in connection with (C55): 16 11 1 179 637	**221-824-043-002Z**	15
				E22-025-186Z	85
318 i	85 kW	07/95→10/99	M43 B18; ; only in connection with (C55): 16 11 1 179 637	**221-824-043-002Z**	15
				E22-025-186Z	85
318 tds	66 kW	01/95→10/99		**221-824-043-002Z**	15
320 i	110 kW	01/95→10/99	M52 B20; 02/95; ; only in connection with (C55): 16 11 1 179 637	**221-824-043-002Z**	15
			M52 B(20 6 S3) Vanos; 02/95; ; only in connection with (C55): 16 11 1 179 637	**221-824-043-002Z**	15
			M50 B20 TU; 02/95; ; only in connection with (C55): 16 11 1 179 637	**221-824-043-002Z**	15
			M50 B20; 02/95; ; only in connection with (C55): 16 11 1 179 637	**221-824-043-002Z**	15
				E22-025-186Z	85
323 i	125 kW	09/95→10/99		**E22-025-186Z**	85
325 tds	105 kW	01/95→10/99		**221-824-043-002Z**	15
328 i	142 kW	01/95→10/99	M52 B28 TU; 02/95; ; only in connection with (C55): 16 11 1 179 637	**221-824-043-002Z**	15
			M52 B28; 02/95; ; only in connection with (C55): 16 11 1 179 637	**221-824-043-002Z**	15
				E22-025-186Z	85
BMW - 3 Touring (E46) 10/99→02/05					
Fuel Pressure Regulator					
320 i	110 kW	10/99→09/00		**X10-740-002-004**	94
320 i	125 kW	09/00→02/05			
328 i	142 kW	10/99→06/00			
Fuel Supply Unit					
316 i	85 kW	06/02→02/05	N45 B16 A / N45 B16	**228-222-009-002Z**	23
316 i	85 kW	03/02→02/05	06/04	**228-222-009-002Z**	23

BMW - 3 Touring (E46) 10/99→02/05

Fuel Supply Unit

318 d	85 kW	03/02→02/05		**228-214-002-005Z**	20
318 i	85 kW	10/99→09/01		**228-222-009-002Z**	23
318 i 318 i	87 kW 105 kW	10/99→09/01 09/01→02/05	→06/04	**228-222-009-002Z**	23
320 d 320 d	100 kW 110 kW	03/00→09/01 09/01→02/05		**228-214-002-005Z**	20
320 i 320 i 325 i 325 xi 328 i	110 kW 125 kW 141 kW 141 kW 142 kW	10/99→09/00 09/00→02/05 09/00→02/05 09/00→02/05 10/99→06/00	→06/04	**228-222-009-002Z**	23
330 d 330 d	135 kW 150 kW	10/99→02/05 03/03→02/05		**228-214-002-005Z**	20
330 i	170 kW	06/00→02/05	→06/04	**228-222-009-002Z**	23
330 xd 330 xd	135 kW 150 kW	06/00→02/05 03/03→02/05		**228-214-002-005Z**	20
330 xi	170 kW	06/00→02/05	→06/04	**228-222-009-002Z**	23

Lever-Type Sender

316 i	85 kW	06/02→02/05	N45 B16 A	**A2C59511616**	75
			N45 B16	**A2C59511616**	75
316 i	85 kW	03/02→02/05	N42 B18	**A2C59511616**	75
			N46 B18 A	**A2C59511616**	75
			N46 B18	**A2C59511616**	75
318 d	85 kW	03/02→02/05	M47 D20	**A2C59511616**	75
			M47 204 D1	**A2C59511616**	75
318 d	85 kW	03/03→02/05	M47N 204 D4	**A2C59511616**	75
318 i	85 kW	10/99→09/01		**A2C59511616**	75
318 i	87 kW	10/99→09/01	M43 B19 TU	**A2C59511616**	75
			M43 B19	**A2C59511616**	75
318 i	105 kW	09/01→02/05	N42 B20	**A2C59511616**	75
			N46 B20 A	**A2C59511616**	75
			N46 B20	**A2C59511616**	75
320 d	100 kW	03/00→09/01	M47 D20	**A2C59511616**	75
			M47 204 D1	**A2C59511616**	75
320 d	110 kW	09/01→02/05	M47N 204 D4	**A2C59511616**	75
320 i	110 kW	10/99→09/00	M52 B20	**A2C59511616**	75
			M52 B(20 6 S3) Vanos	**A2C59511616**	75
320 i	125 kW	09/00→02/05	M54 B22	**A2C59511616**	75
			M54 226 S1	**A2C59511616**	75
325 i	141 kW	09/00→02/05	M54 B25	**A2C59511616**	75
			M54 256 S5	**A2C59511616**	75
325 xi	141 kW	09/00→02/05	M54 256 S5	**A2C59511616**	75
328 i	142 kW	10/99→06/00	M52 B28	**A2C59511616**	75
330 d	135 kW	10/99→02/05	M57 306 D1	**A2C59511616**	75
			M57 D30	**A2C59511616**	75
330 d	150 kW	03/03→02/05	M57N 306 D2	**A2C59511616**	75
330 i	170 kW	06/00→02/05	M54 B30	**A2C59511616**	75
			M54 306 S3	**A2C59511616**	75
330 xd	135 kW	06/00→02/05	M57 D30	**A2C59511616**	75
330 xd	150 kW	03/03→02/05	M57N 306 D2	**A2C59511616**	75
330 xi	170 kW	06/00→02/05	M54 306 S3	**A2C59511616**	75

Petrol Injection Valve

320 i	110 kW	10/99→09/00	Electrically Controlled (V54); Valve type (C72): Solenoid Valve (V102); M52 B20 / M52 B(20 6 S3) Vanos	**A2C59511971**	76
320 i	125 kW	09/00→02/05	Electrically Controlled (V54); Valve type (C72): Solenoid Valve (V102); M54 B22 (226S1)	**A2C59511971**	76
325 i 325 xi	141 kW 141 kW	09/00→02/05 09/00→02/05	Electrically Controlled (V54); Valve type (C72): Solenoid Valve (V102); M54 B25 (256S5)	**A2C59511971**	76

BMW - 3 Touring (E46) 10/99→02/05					
Petrol Injection Valve					
328 i	142 kW	10/99→06/00	Electrically Controlled (V54); Valve type (C72): Solenoid Valve (V102); M52 B28	**A2C59511971**	76
330 i	170 kW	06/00→02/05	M54306S3 / M 54 B 30	**A2C59514053**	78
330 xi	170 kW	06/00→02/05	M54306S3	**A2C59514053**	78
BMW - 3 Touring (E91) 09/05→06/12					
Fuel filter					
318 i	95 kW	01/06→06/12	N46 B20 B / N46 B20	**A2C53025285Z**	54
320 i	110 kW	09/05→06/12	N46 B20 A / N46 B20 C / N46 B20	**A2C53025285Z**	54
Fuel Supply Unit					
316 d	85 kW	09/09→06/12	N47 D20 C; 09/07	**A2C53220364Z**	61
316 i	90 kW	05/08→05/12	N43 B16 A; [bar] 5.7; Sensor Type (C71): Lever Sensor (V93); Supplementary Article/Supplementary Info (C82): with seal (V146); Manufacturer Restriction (C13): BMW# 16 11 6 763 860; Additionally required articles (article numbers) (C24): 228-242-005-002Z / / A2C53101332Z	**A2C53101330Z**	57
			N43 B16 A; Supplementary Article/Supplementary Info (C82): with gaskets/ seals (V151); Manufacturer Restriction (C13): 2x BMW# 6 765 055; 12; Additionally required articles (article numbers) (C24): A2C53101330Z	**A2C53101332Z**	58
318 d	100 kW	07/07→06/12	N47 D20 C; 09/07	**A2C53220364Z**	61
318 d	105 kW	09/07→06/12	N47 D20 A; 09/07	**A2C53220364Z**	61
			N47 D20 C; 09/07	**A2C53220364Z**	61
318 i	95 kW	01/06→06/12	N46 B20 B / N46 B20	**A2C53025278Z**	53
318 i	100 kW	09/07→06/12	N46 B20 B	**A2C53025278Z**	53
318 i	105 kW	09/07→06/12	N43 B20 A; [bar] 5.7; Sensor Type (C71): Lever Sensor (V93); Supplementary Article/Supplementary Info (C82): with seal (V146); Manufacturer Restriction (C13): BMW# 16 11 6 763 860; Additionally required articles (article numbers) (C24): 228-242-005-002Z / / A2C53101332Z	**A2C53101330Z**	57
			N43 B20 A; Supplementary Article/Supplementary Info (C82): with gaskets/ seals (V151); Manufacturer Restriction (C13): 2x BMW# 6 765 055; 12; Additionally required articles (article numbers) (C24): A2C53101330Z	**A2C53101332Z**	58
320 d 320 d	120 kW 130 kW	09/05→06/12 09/07→06/12	N47 D20 A; 09/07	**A2C53220364Z**	61
320 d	135 kW	01/10→06/12	N47 D20 C; 09/07	**A2C53220364Z**	61
320 i	110 kW	09/05→06/12	N46 B20 A / N46 B20 / N46 B20 C	**A2C53025278Z**	53
320 i	125 kW	09/07→06/12	N43 B20 A; [bar] 5.7; Sensor Type (C71): Lever Sensor (V93); Supplementary Article/Supplementary Info (C82): with seal (V146); Manufacturer Restriction (C13): BMW# 16 11 6 763 860; Additionally required articles (article numbers) (C24): 228-242-005-002Z / / A2C53101332Z	**A2C53101330Z**	57
			N43 B20 A; Supplementary Article/Supplementary Info (C82): with gaskets/ seals (V151); Manufacturer Restriction (C13): 2x BMW# 6 765 055; 12; Additionally required articles (article numbers) (C24): A2C53101330Z	**A2C53101332Z**	58
320 xd	130 kW	09/07→06/12	N47 D20 A; 09/07	**A2C53220364Z**	61

BMW - 3 Touring (E91) 09/05→06/12

Fuel Supply Unit

323 i	130 kW	04/06→06/07	N52N B25 A; [bar] 5; Additionally required articles (article numbers) (C24): A2C53101330Z; Supplementary Article/Supplementary Info (C82): with gaskets/ seals (V151); Manufacturer Restriction (C13): 2x BMW: 6 765 055	**228-242-005-002Z**	37
			N52N B25 A; [bar] 5.7; Sensor Type (C71): Lever Sensor (V93); Supplementary Article/Supplementary Info (C82): with seal (V146); Manufacturer Restriction (C13): BMW# 16 11 6 763 860; Additionally required articles (article numbers) (C24): 228-242-005-002Z / / A2C53101332Z	**A2C53101330Z**	57
325 d	145 kW	09/06→06/12	M57 D30 TU2; → 09/07	**A2C53025284Z**	54
			M57 306 D3; → 09/07	**A2C53025284Z**	54
325 d	150 kW	02/10→06/12	M57N2 306 D3	**A2C53025284Z**	54
			N57 D30 A	**A2C53025284Z**	54
			N57 D30 A; → 09/07	**A2C53220364Z**	61
			M57N2 306 D3; → 09/07	**A2C53220364Z**	61
325 i	160 kW	09/05→06/12	N52 B25 A / N52 B25 C / N52 B25	**228-242-005-002Z**	37
			N52 B25	**A2C53101330Z**	57
325 i	155 kW	09/07→06/12	N53 B30 A; [bar] 5.7; Sensor Type (C71): Lever Sensor (V93); Supplementary Article/Supplementary Info (C82): with seal (V146); Manufacturer Restriction (C13): BMW# 16 11 6 763 860; Additionally required articles (article numbers) (C24): 228-242-005-002Z / / A2C53101332Z	**A2C53101330Z**	57
			N53 B30 A; Supplementary Article/Supplementary Info (C82): with gaskets/ seals (V151); Manufacturer Restriction (C13): 2x BMW# 6 765 055; [W] 12; Additionally required articles (article numbers) (C24): A2C53101330Z	**A2C53101332Z**	58
325 i	160 kW	09/07→06/12	N53 B30; [bar] 5.7; Sensor Type (C71): Lever Sensor (V93); Supplementary Article/Supplementary Info (C82): with seal (V146); Manufacturer Restriction (C13): BMW# 16 11 6 763 860; Additionally required articles (article numbers) (C24): 228-242-005-002Z / / A2C53101332Z	**A2C53101330Z**	57
			N53 B30; Supplementary Article/Supplementary Info (C82): with gaskets/ seals (V151); Manufacturer Restriction (C13): 2x BMW# 6 765 055; [W] 12; Additionally required articles (article numbers) (C24): A2C53101330Z	**A2C53101332Z**	58
325 i xDrive	160 kW	09/07→06/12	N53 B30 A; [bar] 5.7; Sensor Type (C71): Lever Sensor (V93); Supplementary Article/Supplementary Info (C82): with seal (V146); Manufacturer Restriction (C13): BMW# 16 11 6 763 860; Additionally required articles (article numbers) (C24): 228-242-005-002Z / / A2C53101332Z	**A2C53101330Z**	57
			N53 B30 A; Supplementary Article/Supplementary Info (C82): with gaskets/ seals (V151); Manufacturer Restriction (C13): 2x BMW# 6 765 055; [W] 12; Additionally required articles (article numbers) (C24): A2C53101330Z	**A2C53101332Z**	58

BMW - 3 Touring (E91) 09/05→06/12

Fuel Supply Unit

325 xi	160 kW	09/05→06/12	N52 B25 C; [bar] 5; Additionally required articles (article numbers) (C24): A2C53101330Z; Supplementary Article/Supplementary Info (C82): with gaskets/ seals (V151); Manufacturer Restriction (C13): 2x BMW: 6 765 055	**228-242-005-002Z**	37
			N52 B25 C; [bar] 5.7; Sensor Type (C71): Lever Sensor (V93); Supplementary Article/Supplementary Info (C82): with seal (V146); Manufacturer Restriction (C13): BMW# 16 11 6 763 860; Additionally required articles (article numbers) (C24): 228-242-005-002Z / / A2C53101332Z	**A2C53101330Z**	57
325 xi	160 kW	09/07→06/12	N53 B30 A; [bar] 5.7; Sensor Type (C71): Lever Sensor (V93); Supplementary Article/Supplementary Info (C82): with seal (V146); Manufacturer Restriction (C13): BMW# 16 11 6 763 860; Additionally required articles (article numbers) (C24): 228-242-005-002Z / / A2C53101332Z	**A2C53101330Z**	57
			N53 B30 A; Supplementary Article/Supplementary Info (C82): with gaskets/ seals (V151); Manufacturer Restriction (C13): 2x BMW# 6 765 055; [kW] 12; Additionally required articles (article numbers) (C24): A2C53101330Z	**A2C53101332Z**	58
330 d	170 kW	09/05→06/12	M57 306 D3; → 09/07; [bar] 4.7	**A2C53025284Z**	54
			M57 306 D3; → 09/07 ; [bar] 5.4	**A2C53220364Z**	61
330 d	180 kW	01/09→06/12	M57N2 306 D3	**A2C53025284Z**	54
			N57 D30 A	**A2C53025284Z**	54
			N57 D30 A; → 09/07	**A2C53220364Z**	61
			M57N2 306 D3; → 09/07	**A2C53220364Z**	61
330 d xDrive	180 kW	01/09→06/12	N57 D30 A	**A2C53025284Z**	54
			N57 D30 A; → 09/07	**A2C53220364Z**	61
			M57N2 306 D3; → 09/07	**A2C53220364Z**	61
330 i	190 kW	09/05→08/07	N52 B30 A / N52 B30	**228-242-005-002Z**	37
			N52 B30	**A2C53101330Z**	57
330 i	200 kW	09/07→06/12	N52 B30 A	**228-242-005-002Z**	37
			N53 B30; [bar] 5.7; Sensor Type (C71): Lever Sensor (V93); Supplementary Article/Supplementary Info (C82): with seal (V146); Manufacturer Restriction (C13): BMW# 16 11 6 763 860; Additionally required articles (article numbers) (C24): 228-242-005-002Z / / A2C53101332Z	**A2C53101330Z**	57
			N53 B30; Supplementary Article/Supplementary Info (C82): with gaskets/ seals (V151); Manufacturer Restriction (C13): 2x BMW# 6 765 055; [kW] 12; Additionally required articles (article numbers) (C24): A2C53101330Z	**A2C53101332Z**	58
330 i xDrive	200 kW	09/07→06/12	N53 B30 A; [bar] 5.7; Sensor Type (C71): Lever Sensor (V93); Supplementary Article/Supplementary Info (C82): with seal (V146); Manufacturer Restriction (C13): BMW# 16 11 6 763 860; Additionally required articles (article numbers) (C24): 228-242-005-002Z / / A2C53101332Z	**A2C53101330Z**	57
			N53 B30 A; Supplementary Article/Supplementary Info (C82): with gaskets/ seals (V151); Manufacturer Restriction (C13): 2x BMW# 6 765 055; [kW] 12; Additionally required articles (article numbers) (C24): A2C53101330Z	**A2C53101332Z**	58
330 xd	170 kW	09/05→06/12	M57 306 D3; → 09/07; [bar] 4.7	**A2C53025284Z**	54
			M57 D30 TU2; → 09/07; [bar] 4.7	**A2C53025284Z**	54
			M57 D30 TU2; → 09/07 ; [bar] 5.4	**A2C53220364Z**	61
			M57 306 D3; → 09/07 ; [bar] 5.4	**A2C53220364Z**	61

BMW - 3 Touring (E91) 09/05→06/12

Fuel Supply Unit

330 xi	190 kW	09/05→08/07	N52 B30 A; [bar] 5; Additionally required articles (article numbers) (C24): A2C53101330Z; Supplementary Article/Supplementary Info (C82): with gaskets/ seals (V151); Manufacturer Restriction (C13): 2x BMW: 6 765 055	**228-242-005-002Z**	37
			N52 B30 A; [bar] 5.7; Sensor Type (C71): Lever Sensor (V93); Supplementary Article/Supplementary Info (C82): with seal (V146); Manufacturer Restriction (C13): BMW# 16 11 6 763 860; Additionally required articles (article numbers) (C24): 228-242-005-002Z / / A2C53101332Z	**A2C53101330Z**	57
330 xi	200 kW	09/07→06/12	N53 B30 A; [bar] 5.7; Sensor Type (C71): Lever Sensor (V93); Supplementary Article/Supplementary Info (C82): with seal (V146); Manufacturer Restriction (C13): BMW# 16 11 6 763 860; Additionally required articles (article numbers) (C24): 228-242-005-002Z / / A2C53101332Z	**A2C53101330Z**	57
			N53 B30 A; Supplementary Article/Supplementary Info (C82): with gaskets/ seals (V151); Manufacturer Restriction (C13): 2x BMW# 6 765 055; 12; Additionally required articles (article numbers) (C24): A2C53101330Z	**A2C53101332Z**	58
335 d	210 kW	09/06→06/12	M57N 306 D5; 09/07; [bar] 4.7	**A2C53025284Z**	54
			M57N 306 D5; 09/07 ; [bar] 5.4	**A2C53220364Z**	61
335 i	225 kW	09/06→06/12	N54 B30 A; [bar] 5.7; Sensor Type (C71): Lever Sensor (V93); Supplementary Article/Supplementary Info (C82): with seal (V146); Manufacturer Restriction (C13): BMW# 16 11 6 763 860; Additionally required articles (article numbers) (C24): 228-242-005-002Z / / A2C53101332Z	**A2C53101330Z**	57
			N54 B30 A; Supplementary Article/Supplementary Info (C82): with gaskets/ seals (V151); Manufacturer Restriction (C13): 2x BMW# 6 765 055; 12; Additionally required articles (article numbers) (C24): A2C53101330Z	**A2C53101332Z**	58
335 i xDrive	225 kW	09/08→06/12	N55 B30 A; [bar] 5.7; Sensor Type (C71): Lever Sensor (V93); Supplementary Article/Supplementary Info (C82): with seal (V146); Manufacturer Restriction (C13): BMW# 16 11 6 763 860; Additionally required articles (article numbers) (C24): 228-242-005-002Z / / A2C53101332Z	**A2C53101330Z**	57
			N55 B30 A; Supplementary Article/Supplementary Info (C82): with gaskets/ seals (V151); Manufacturer Restriction (C13): 2x BMW# 6 765 055; 12; Additionally required articles (article numbers) (C24): A2C53101330Z	**A2C53101332Z**	58
335 xi	225 kW	03/07→06/12	N52 B30 A	**228-242-005-002Z**	37
			N55 B30 A; [bar] 5.7; Sensor Type (C71): Lever Sensor (V93); Supplementary Article/Supplementary Info (C82): with seal (V146); Manufacturer Restriction (C13): BMW# 16 11 6 763 860; Additionally required articles (article numbers) (C24): 228-242-005-002Z / / A2C53101332Z	**A2C53101330Z**	57
			N55 B30 A; Supplementary Article/Supplementary Info (C82): with gaskets/ seals (V151); Manufacturer Restriction (C13): 2x BMW# 6 765 055; 12; Additionally required articles (article numbers) (C24): A2C53101330Z	**A2C53101332Z**	58

Lever-Type Sender

316 d 318 d	85 kW 100 kW	09/09→06/12 07/07→06/12	N47 D20 C; 09/07	**A2C53220368Z**	61

BMW - 3 Touring (E91) 09/05→06/12					
Lever-Type Sender					
318 d	105 kW	09/07→06/12	N47 D20 A; → 09/07	**A2C53220368Z**	61
			N47 D20 C; → 09/07	**A2C53220368Z**	61
320 d	120 kW	09/05→06/12	N47 D20 A; → 09/07	**A2C53220368Z**	61
320 d	130 kW	09/07→06/12			
320 d	135 kW	01/10→06/12	N47 D20 C; → 09/07	**A2C53220368Z**	61
320 xd	130 kW	09/07→06/12	N47 D20 A; → 09/07	**A2C53220368Z**	61
325 d	150 kW	02/10→06/12	M57N2 306 D3; → 09/07	**A2C53220368Z**	61
			N57 D30 A; → 09/07	**A2C53220368Z**	61
330 d	170 kW	09/05→06/12	M57 306 D3; → 09/07	**A2C53220368Z**	61
330 d	180 kW	01/09→06/12	M57N2 306 D3; → 09/07	**A2C53220368Z**	61
330 d xDrive	180 kW	01/09→06/12	N57 D30 A; → 09/07	**A2C53220368Z**	61
330 xd	170 kW	09/05→06/12	M57 306 D3; → 09/07	**A2C53220368Z**	61
			M57 D30 TU2; → 09/07	**A2C53220368Z**	61
335 d	210 kW	09/06→06/12	M57N 306 D5; → 09/07	**A2C53220368Z**	61
Petrol Injection Valve					
318 i	95 kW	01/06→06/12	N46 B20	**A2C59506218**	73
318 i	100 kW	09/07→06/12	N46 B20 B	**A2C59506218**	73
320 i	110 kW	09/05→06/12	N46 B20 C	**A2C59506218**	73
BMW - 5 Saloon (E34) 03/88→09/95					
Fuel Pump					
524 td	85 kW	03/88→09/95		**228-212-001-001Z**	20
525 td	85 kW	04/93→09/95			
525 tds	105 kW	09/91→09/95			
BMW - 5 Saloon (E39) 11/95→06/03					
Fuel Pressure Regulator					
520 i	100 kW	04/99→06/03		**X10-740-002-004**	94
520 i	110 kW	01/96→09/00			
520 i	125 kW	09/00→06/03			
523 i	125 kW	11/95→09/00			
528 i	142 kW	11/95→09/00			
Fuel Pump					
520 d	100 kW	02/00→06/03		**405-052-005-001Z**	46
525 d	120 kW	02/00→06/03			
525 td	85 kW	01/97→06/03			
525 tds	105 kW	01/96→06/03			
530 d	135 kW	08/98→09/00			
Petrol Injection Valve					
520 i	110 kW	01/96→09/00	Electrically Controlled (V54); Valve type (C72): Solenoid Valve (V102); M 52 B (20 6 S3) / M 52 B (20 6 S4); → 08/98	**A2C59511971**	76
523 i	125 kW	11/95→09/00	Electrically Controlled (V54); Valve type (C72): Solenoid Valve (V102); M 52 B 25 (Vanos); → 08/98	**A2C59511971**	76
525 i	141 kW	09/00→06/03	Electrically Controlled (V54); Valve type (C72): Solenoid Valve (V102); M54 256 S5 / M54 B25	**A2C59511971**	76
528 i	142 kW	11/95→09/00	Electrically Controlled (V54); Valve type (C72): Solenoid Valve (V102); M52 B28 TU / M52 B28	**A2C59511971**	76
530 i	170 kW	09/00→06/03	M 54 B 30 / M54306S3	**A2C59514053**	78
BMW - 5 Saloon (E60) 07/03→03/10					
Petrol Injection Valve					
520 i	115 kW	04/06→12/09	Electrically Controlled (V54); Valve type (C72): Solenoid Valve (V102); N46 B20 B	**A2C59511971**	76
520 i	125 kW	09/07→03/10	Electrically Controlled (V54); Valve type (C72): Solenoid Valve (V102); N43 B20 A	**A2C59511971**	76

BMW - 5 Saloon (E60) 07/03→03/10					
Petrol Injection Valve					
520 i	125 kW	07/03→03/10	Electrically Controlled (V54); Valve type (C72): Solenoid Valve (V102); M54 B22 (226S1)	**A2C59511971**	76
525 i	141 kW	09/03→03/10	Electrically Controlled (V54); Valve type (C72): Solenoid Valve (V102); M54 B25 (256S5)	**A2C59511971**	76
525 i	160 kW	07/05→03/10	Electrically Controlled (V54); Valve type (C72): Solenoid Valve (V102); N52 B25 / N52 B25 A	**A2C59511971**	76
525 i	160 kW	01/07→03/10	Electrically Controlled (V54); Valve type (C72): Solenoid Valve (V102); N53 B30 A / N53 B30	**A2C59511971**	76
530 i	170 kW	07/03→03/10	M54306S3 / M 54 B 30	**A2C59514053**	78
540 i	225 kW	08/05→03/10	N54 B30 A	**A2C53432878Z**	70
540 i	225 kW	07/05→03/10	N62 B40 A	**A2C53432878Z**	70
545 i	245 kW	09/03→03/10	N62 B44 A; → 09/03	**A2C53432878Z**	70
550 i	270 kW	07/05→03/10	N62 B48 B	**A2C53432878Z**	70
BMW - 5 Touring (E34) 12/91→01/97					
Fuel Pump					
525 td	85 kW	03/93→01/97		**228-212-001-001Z**	20
525 tds	105 kW	12/91→01/97			
BMW - 5 Touring (E39) 01/97→05/04					
Fuel Pressure Regulator					
520 i	100 kW	04/99→05/04		**X10-740-002-004**	94
520 i	110 kW	01/97→09/00			
520 i	125 kW	09/00→05/04			
523 i	125 kW	01/97→09/00			
528 i	142 kW	01/97→09/00			
Fuel Pump					
520 d	100 kW	02/00→09/03		**405-052-005-001Z**	46
525 d	120 kW	02/00→05/04			
525 tds	105 kW	03/97→05/04			
530 d	135 kW	08/98→09/00			
Petrol Injection Valve					
520 i	110 kW	01/97→09/00	Electrically Controlled (V54); Valve type (C72): Solenoid Valve (V102); M 52 B (20 6 S3) / M 52 B (20 6 S4); → 08/98	**A2C59511971**	76
523 i	125 kW	01/97→09/00	Electrically Controlled (V54); Valve type (C72): Solenoid Valve (V102); M 52 B 25 (Vanos); → 08/98	**A2C59511971**	76
525 i	141 kW	09/00→05/04	Electrically Controlled (V54); Valve type (C72): Solenoid Valve (V102); M54 B25 (256S5)	**A2C59511971**	76
528 i	142 kW	01/97→09/00	Electrically Controlled (V54); Valve type (C72): Solenoid Valve (V102); M52 B28 / M52 B28 TU	**A2C59511971**	76
530 i	170 kW	09/00→05/04	M54306S3 / M 54 B 30	**A2C59514053**	78
BMW - 5 Touring (E61) 06/04→12/10					
Petrol Injection Valve					
525 i	141 kW	06/04→12/10	Electrically Controlled (V54); Valve type (C72): Solenoid Valve (V102); M54 B25 (256S5)	**A2C59511971**	76
545 i	245 kW	06/04→12/10	N62 B44 A; VIN: XXXXXXX → 09.2003	**A2C53432878Z**	70
550 i	270 kW	07/05→12/10	N62 B48 B	**A2C53432878Z**	70
BMW - 6 (E63) 01/04→07/10					
Petrol Injection Valve					
645 Ci	245 kW	01/04→08/05	N62 B44; → 09/03	**A2C53432878Z**	70
650 i	270 kW	07/05→07/10	N62 B48 B	**A2C53432878Z**	70

BMW - 6 Convertible (E64) 04/04→07/10					
Petrol Injection Valve					
645 Ci	245 kW	04/04→08/05	N62 B44 A; → 09/03	**A2C53432878Z**	70
650 i	270 kW	07/05→07/10	N62 B48 B	**A2C53432878Z**	70
BMW - 7 Saloon (E38) 10/94→11/01					
Fuel Pressure Regulator					
728 i,iL	142 kW	08/95→11/01		**X10-740-002-004**	94
Fuel Pump					
728 i,iL	142 kW	08/95→11/01		**E22-041-080Z**	88
730 i,iL	155 kW	10/94→11/01			
730 i,iL	160 kW	10/94→11/01			
735 i,iL	173 kW	01/96→11/01			
740 i,iL	210 kW	10/94→11/01			
740 i,iL	210 kW	01/96→11/01			
750 i,iL	240 kW	12/94→11/01			
Petrol Injection Valve					
728 i,iL	142 kW	08/95→11/01	Electrically Controlled (V54); Valve type (C72): Solenoid Valve (V102); M 52 B 28; → 08/98	**A2C59511971**	76
750 i,iL	240 kW	12/94→11/01	Electric (V55); Valve type (C72): Control Valve (V101); M 73 B 54	**A2C59514533**	80
BMW - 7 Saloon (E65, E66, E67) 11/01→12/09					
Petrol Injection Valve					
730 i,Li	170 kW	03/03→07/08	M54306S3 / M 54 B 30	**A2C59514053**	78
735 i	225 kW	03/05→12/09	N62 B40 A; → 09/03	**A2C53432878Z**	70
735 i,Li	200 kW	11/01→02/05	N62 B36; → 09/03	**A2C53432878Z**	70
740 i,Li	225 kW	07/05→07/08	N62 B40 A	**A2C53432878Z**	70
745 i,Li	245 kW	11/01→07/08	N62 B44; → 09/03	**A2C53432878Z**	70
750 i,Li	270 kW	07/05→07/08	N62 B48 B	**A2C53432878Z**	70
BMW - 7 Saloon (F01, F02, F03, F04) 06/08→12/15					
Fuel Supply Unit					
730 i, Li	190 kW	06/08→12/15	N52 B30 A	**A2C53343541Z**	65
740 i	240 kW	10/08→12/15	N54 B30 A	**A2C53343541Z**	65
740 i, Li	235 kW	07/12→12/15	N55 B30 A	**A2C53343541Z**	65
750 i	300 kW	10/08→12/15	N63 B44 A	**A2C53343541Z**	65
750 i	330 kW	10/12→12/15	N63 B44 B	**A2C53343541Z**	65
750 i xDrive	300 kW	09/09→12/15	N63 B44 A	**A2C53343541Z**	65
750 i xDrive	330 kW	10/12→12/15	N63 B44 B	**A2C53343541Z**	65
ActiveHybrid	235 kW	07/12→12/15	N55 B30 A	**A2C53343541Z**	65
ActiveHybrid	260 kW	07/12→12/15			
ActiveHybrid	330 kW	10/10→12/15	N63 B44 A	**A2C53343541Z**	65
ActiveHybrid	342 kW	10/10→12/15			
BMW - X1 Estate (E84) 03/09→06/15					
Fuel filter					
sDrive 18 i	110 kW	01/10→06/15	N46 B20 B	**A2C53025285Z**	54
Fuel Supply Unit					
sDrive 16 d	85 kW	04/12→06/15	N47 D20 C	**A2C53220364Z**	61
sDrive 16 i	105 kW	03/13→06/15	N20 B16 A	**A2C53025278Z**	53
sDrive 18 d	100 kW	03/09→06/15	N47 D20 C	**A2C53220364Z**	61
sDrive 18 d	105 kW	10/09→06/15			
sDrive 18 i	100 kW	03/09→06/15	N46 B20 B	**A2C53025278Z**	53
sDrive 18 i	110 kW	01/10→06/15			
sDrive 20 d	120 kW	03/10→06/15	N47 D20 C	**A2C53220364Z**	61
sDrive 20 d	130 kW	10/09→06/15			
sDrive 20 i	135 kW	09/11→06/15	N20 B20 A	**A2C53101330Z**	57

BMW - X1 Estate (E84) 03/09→06/15					
Fuel Supply Unit					
xDrive 18 d	100 kW	03/09→06/15	N47 D20 C	**A2C53220364Z**	61
xDrive 18 d	105 kW	10/09→06/15			
xDrive 20 d	120 kW	03/10→06/15			
xDrive 20 d	130 kW	10/09→06/15			
xDrive 20 d	135 kW	07/12→06/15			
xDrive 20 i	135 kW	09/11→06/15	N20 B20 A	**A2C53101330Z**	57
xDrive 23 d	150 kW	10/09→06/15	N47S D20 D	**A2C53220364Z**	61
xDrive 25 d	160 kW	10/09→06/15	N47 D20 D	**A2C53220364Z**	61
xDrive 25 i	160 kW	01/10→06/15	N52 B30 A; [bar] 5; Additionally required articles (article numbers) (C24): A2C53101330Z; Supplementary Article/Supplementary Info (C82): with gaskets/ seals (V151); Manufacturer Restriction (C13): 2x BMW: 6 765 055	**228-242-005-002Z**	37
			N52 B30 A; [bar] 5.7; Sensor Type (C71): Lever Sensor (V93); Supplementary Article/Supplementary Info (C82): with seal (V146); Manufacturer Restriction (C13): BMW# 16 11 6 763 860; Additionally required articles (article numbers) (C24): 228-242-005-002Z / / A2C53101332Z	**A2C53101330Z**	57
xDrive 28 i	180 kW	04/11→06/15	N20 B20 A	**A2C53101330Z**	57
xDrive 28 i	190 kW	10/09→06/15	N52 B30 A; [bar] 5; Additionally required articles (article numbers) (C24): A2C53101330Z; Supplementary Article/Supplementary Info (C82): with gaskets/ seals (V151); Manufacturer Restriction (C13): 2x BMW: 6 765 055	**228-242-005-002Z**	37
			N52 B30 A; [bar] 5.7; Sensor Type (C71): Lever Sensor (V93); Supplementary Article/Supplementary Info (C82): with seal (V146); Manufacturer Restriction (C13): BMW# 16 11 6 763 860; Additionally required articles (article numbers) (C24): 228-242-005-002Z / / A2C53101332Z	**A2C53101330Z**	57
Lever-Type Sender					
sDrive 16 d	85 kW	04/12→06/15	N47 D20 C	**A2C53220368Z**	61
sDrive 18 d	100 kW	03/09→06/15			
sDrive 18 d	105 kW	10/09→06/15			
sDrive 20 d	120 kW	03/10→06/15			
sDrive 20 d	130 kW	10/09→06/15			
xDrive 18 d	100 kW	03/09→06/15			
xDrive 18 d	105 kW	10/09→06/15			
xDrive 20 d	120 kW	03/10→06/15			
xDrive 20 d	130 kW	10/09→06/15			
xDrive 20 d	135 kW	07/12→06/15			
xDrive 23 d	150 kW	10/09→06/15	N47S D20 D	**A2C53220368Z**	61
xDrive 25 d	160 kW	10/09→06/15	N47 D20 D	**A2C53220368Z**	61
BMW - X3 (E83) 01/04→08/11					
Petrol Injection Valve					
2.0 i	110 kW	07/05→08/08	N46 B20	**A2C59506218**	73
2.5 i	141 kW	01/04→08/06	Electrically Controlled (V54); Valve type (C72): Solenoid Valve (V102); M54 B25 (256S5)	**A2C59511971**	76
3.0 i xDrive	170 kW	01/04→08/06	M54306S3 / M 54 B 30	**A2C59514053**	78
xDrive 20 i	110 kW	09/08→08/11	N46 B20 B	**A2C59506218**	73
BMW - X5 (E53) 05/00→12/06					
Petrol Injection Valve					
3.0 i	163 kW	05/00→12/06	M54306S3	**A2C59514053**	78
3.0 i	170 kW	05/00→12/06	M54306S3 / M 54 B 30	**A2C59514053**	78
4.4 i	235 kW	12/03→09/06	N62 B44; 09/03	**A2C53432878Z**	70
4.8 is	265 kW	04/04→09/06	N62 B48 A; 09/03	**A2C53432878Z**	70

BMW - X5 (E70) 02/07→09/08					
Petrol Injection Valve					
4.8 i xDrive	261 kW	02/07→09/08	N62 B48 B	**A2C53432878Z**	70
BMW - Z3 (E36) 04/97→01/03					
Fuel Pressure Regulator					
2.0 2.8	110 kW 141 kW	04/99→01/03 04/97→06/00		**X10-740-002-004**	94
Petrol Injection Valve					
2.0	110 kW	04/99→01/03	Electrically Controlled (V54); Valve type (C72): Solenoid Valve (V102); M52 B20 / M52 B(20 6 S4)	**A2C59511971**	76
2.8	141 kW	04/97→06/00	Electrically Controlled (V54); Valve type (C72): Solenoid Valve (V102); M 52 B 28; → 08/98	**A2C59511971**	76
3.0	170 kW	06/00→01/03	M54306S3 / M 54 B 30	**A2C59514053**	78
BMW - Z3 Coupe (E36) 07/97→06/03					
Fuel Pressure Regulator					
2.8	141 kW	07/97→06/00		**X10-740-002-004**	94
Petrol Injection Valve					
2.8	141 kW	07/97→06/00	Electrically Controlled (V54); Valve type (C72): Solenoid Valve (V102); M 52 B 28; → 08/98	**A2C59511971**	76
3.0	170 kW	06/00→06/03	M54306S3	**A2C59514053**	78
BMW - Z4 (E85) 02/03→02/09					
Petrol Injection Valve					
2.0 i	110 kW	03/05→02/09	N46 B20 A	**A2C59506218**	73
2.2 i	125 kW	10/03→10/05	Electrically Controlled (V54); Valve type (C72): Solenoid Valve (V102); M54 B22 (226S1)	**A2C59511971**	76
2.5 i	130 kW	09/05→02/09	Electrically Controlled (V54); Valve type (C72): Solenoid Valve (V102); N52 B25 A	**A2C59511971**	76
2.5 i	141 kW	02/03→12/05	Electrically Controlled (V54); Valve type (C72): Solenoid Valve (V102); M54 B25 (256S5)	**A2C59511971**	76
3.0 i	170 kW	02/03→10/05	M54306S3 / M 54 B 30	**A2C59514053**	78
CHEVROLET - AVEO Hatchback (T250, T255) 04/08→					
Petrol Injection Valve					
1.2	53 kW	10/08→	F12S3	**A2C59506221**	73
1.2 1.2	55 kW 62 kW	04/08→ 04/08→	LMU	**A2C59506221**	73
1.2 LPG	62 kW	04/08→	B12D1	**A2C59506221**	73
CHEVROLET - AVEO Hatchback (T300) 03/11→					
Petrol Injection Valve					
1.2	51 kW	03/11→	A 12 XEL	**A2C59506221**	73
1.2 1.2 LPG	63 kW 63 kW	03/11→ 11/12→	A 12 XER	**A2C59506221**	73
CHEVROLET - AVEO Saloon (T250, T255) 03/06→12/07					
Petrol Injection Valve					
1.2	53 kW	03/06→12/07	LQ5	**A2C59506221**	73
1.2	55 kW	01/08→	B12D1	**A2C59506221**	73
1.2 1.2 LPG	62 kW 62 kW	01/08→ 01/09→	LMU	**A2C59506221**	73

CHEVROLET - AVEO Saloon (T300) 03/11→					
Petrol Injection Valve					
1.2	51 kW	03/11→	A 12 XEL	**A2C59506221**	73
1.2	63 kW	03/11→	A 12 XER	**A2C59506221**	73
1.2 LPG	63 kW	11/12→			
CHEVROLET - CRUZE (J300) 05/09→12/13					
Petrol Injection Valve					
1.8	103 kW	11/09→12/13	LUW	**A2C59516770**	82
1.8	104 kW	05/09→	F18D4 / 2H0	**A2C59516770**	82
CHEVROLET - CRUZE Hatchback (J305) 06/11→					
Petrol Injection Valve					
1.8	103 kW	10/11→		**A2C59516770**	82
1.8	104 kW	06/11→	F18D4	**A2C59516770**	82
CHEVROLET - CRUZE Station Wagon (J308) 08/12→					
Petrol Injection Valve					
1.8	104 kW	08/12→	2H0	**A2C59516770**	82
CHEVROLET - KALOS 03/05→					
Petrol Injection Valve					
1.2	53 kW	03/05→	B12S1	**A2C59506221**	73
CHEVROLET - KALOS Saloon 03/05→					
Petrol Injection Valve					
1.2	53 kW	03/05→	F12S3	**A2C59506221**	73
CHEVROLET - MATIZ (M200, M250) 03/05→					
Petrol Injection Valve					
0.8	38 kW	03/05→	F8CV; VIN: XXXXXXXX..2 → 982301	**A2C59506221**	73
0.8 LPG	38 kW	03/05→	F8CV	**A2C59506221**	73
1.0	47 kW	03/05→	B10S	**A2C59506221**	73
1.0	48 kW	01/07→	LA2	**A2C59506221**	73
1.0	49 kW	03/05→	B10S1	**A2C59506221**	73
1.0 LPG	49 kW	03/05→			
CHEVROLET - ORLANDO (J309) 02/11→					
Petrol Injection Valve					
1.8	104 kW	02/11→	2H0 / F18D4	**A2C59516770**	82
CHEVROLET - SPARK 09/00→12/04					
Petrol Injection Valve					
0.8	38 kW	09/00→12/04	F8CV; VIN: XXXXXXXX..2 → 982301	**A2C59506221**	73
CHEVROLET - SPARK 05/05→					
Petrol Injection Valve					
0.8	37 kW	05/05→	F8CV; VIN: XXXXXXXX..2 → 982301	**A2C59506221**	73
1.0 SX	44 kW	06/09→	LA2	**A2C59506221**	73
1.0 SX	46 kW	05/05→			
1.0 SX	49 kW	05/05→	B10S1	**A2C59506221**	73
CHEVROLET - TRAX 03/13→					
Petrol Injection Valve					
1.8	103 kW	03/13→	F18D4 / 2H0	**A2C59516770**	82

CITROËN - BERLINGO (B9) 11/09→					
Petrol Injection Valve					
1.6 VTi 120	88 kW	11/09→	5FS (EP6C)	**A2C59517083**	82
1.6 VTi 95	72 kW	07/10→	5FK (EP6CB)	**A2C59517083**	82
CITROËN - BERLINGO (MF) 07/96→					
Fuel Supply Unit					
1.1 i (MFHDZ, MFHFX)	44 kW	07/96→	HDZ (TU1M); 06/00	**X10-745-003-012V**	102
			HFX (TU1JP)	**X10-745-003-012V**	102
1.4 i (MFKFX, MFKFW)	55 kW	07/96→	06/00	**X10-745-003-012V**	102
1.6 16V (MFNFU)	80 kW	10/00→		**X10-745-003-012V**	102
1.8 i (MFLFX) 1.8 i 4WD (MFLFX)	66 kW 66 kW	05/97→ 04/97→	06/00	**X10-745-003-012V**	102
2.0 HDI 90 (MFRHY)	66 kW	12/99→	06/00	**X10-745-003-010V**	101
Lever-Type Sender					
1.9 D (MFWJZ) 1.9 D 4WD (MFWJZ)	51 kW 51 kW	07/98→10/05 07/98→	10/00	**X10-745-003-014V**	102
CITROËN - BERLINGO I Box (M_) 07/96→					
Fuel Supply Unit					
1.1 i (MAHDZ, MBHDZ, MBHFX) 1.4 i (MBKFX, MBKFW)	44 kW 55 kW	07/96→ 07/96→	06/00	**X10-745-003-012V**	102
2.0 HDI 90 (MBRHY, MCRHY)	66 kW	12/99→	06/00	**X10-745-003-010V**	101
Lever-Type Sender					
1.9 D 70 (MBWJZ, MCWJZ) 1.9 D 70 4WD (MBWJZ, MCWJZ)	51 kW 51 kW	04/99→ 07/98→	10/00	**X10-745-003-014V**	102
CITROËN - BERLINGO Box (B9) 11/09→					
Petrol Injection Valve					
1.6 VTi 120	88 kW	11/09→	5FS (EP6C)	**A2C59517083**	82
1.6 VTi 95	72 kW	07/10→	5FK (EP6CB)	**A2C59517083**	82
CITROËN - C3 I (FC_) 02/02→09/05					
Fuel Supply Unit					
1.1 i	44 kW	02/02→	HFX (TU1JP) / HFX (TU1A); Organisation number from (C57): 09611	**2910000074900**	39
1.4 16V	65 kW	12/03→	KFU (ET3J4); Organisation number from (C57): 09611	**2910000074900**	39
1.4 Bioflex	60 kW	01/09→	Organisation number from (C57): 09611	**2910000074900**	39
1.4 i	54 kW	02/02→	KFV (TU3A) / KFV (TU3JP); Organisation number from (C57): 09611	**2910000074900**	39
1.4 i Bivalent	54 kW	02/02→	KFV (TU3JP); Organisation number from (C57): 09611	**2910000074900**	39
1.6 16V	80 kW	02/02→	NFU (TU5JP4); Organisation number from (C57): 09611	**2910000074900**	39
1.6 16V	81 kW	05/03→09/05		**2910000074900**	39
1.6 Bioflex	83 kW	06/05→	Organisation number from (C57): 09611	**2910000074900**	39
CITROËN - C3 II 11/09→					
Fuel Supply Unit					
1.0 VTi 68	50 kW	08/12→		**2910000074900**	39
1.1	44 kW	11/09→	HFX (TU1JP)	**2910000074900**	39
1.1 BiFuel 1.2 THP 110 1.2 VTi 82	44 kW 81 kW 60 kW	11/10→ 10/14→ 06/12→		**2910000074900**	39
1.4	54 kW	11/09→	KFT (TU3A) / KFV (TU3A)	**2910000074900**	39
1.4 LPG	70 kW	06/13→	8FN (EP3)	**2910000074900**	39
1.4 VTi 95	70 kW	11/09→	8FP (EP3)	**2910000074900**	39
1.6 VTi 120	88 kW	11/09→	5FS (EP6C)	**2910000074900**	39

CITROËN - C3 II 11/09→					
Petrol Injection Valve					
1.4 VTi 95	70 kW	11/09→	8FP (EP3)	**A2C59517083**	82
1.6 VTi 120	88 kW	11/09→	5FS (EP6C)	**A2C59517083**	82
CITROËN - C3 Picasso 02/09→					
Petrol Injection Valve					
1.4 VTi 95	70 kW	02/09→	8FP (EP3)	**A2C59517083**	82
1.4 VTi 95 LPG	70 kW	01/12→			
1.6 VTi 120	88 kW	02/09→	5FS (EP6C)	**A2C59517083**	82
CITROËN - C3 Pluriel (HB_) 05/03→					
Fuel Supply Unit					
1.4	54 kW	05/03→	KFV (TU3JP)	**2910000074900**	39
1.6	80 kW	05/03→	NFU (TU5JP4)	**2910000074900**	39
CITROËN - C4 I (LC_) 11/04→07/11					
Fuel Supply Unit					
2.0 HDi	103 kW	07/08→07/11	RHF (DW10BTED4); Organisation number from (C57): 11018	**228-222-015-009Z**	25
Petrol Injection Valve					
1.6 VTi 120	88 kW	07/08→07/11	5FW (EP6)	**A2C59517083**	82
2.0 16V	103 kW	11/04→07/11	RFJ (EW10A)	**A2C59517084**	82
CITROËN - C4 II (B7) 11/09→					
Petrol Injection Valve					
1.4 VTi 95	70 kW	11/09→	8FP (EP3)	**A2C59517083**	82
1.6 VTi 120	88 kW	11/09→	5FS (EP6C)	**A2C59517083**	82
1.6 VTi 120 LPG	88 kW	09/11→			
CITROËN - C4 Coupe (LA_) 10/06→07/11					
Petrol Injection Valve					
1.6 VTi 120	88 kW	07/08→07/11	5FW (EP6)	**A2C59517083**	82
2.0 VTR	103 kW	10/06→12/07	RFJ (EW10A)	**A2C59517084**	82
CITROËN - C4 Grand Picasso I (UA_) 10/06→					
Petrol Injection Valve					
1.6 VTi 120	88 kW	07/08→	5FW (EP6)	**A2C59517083**	82
1.8 i 16V	92 kW	10/06→	6FY (EW7A)	**A2C59517086**	83
2.0 i 16V	103 kW	10/06→	RFJ (EW10A)	**A2C59517084**	82
2.0 i 16V	105 kW	01/10→			
CITROËN - C4 Grand Picasso II 09/13→					
Petrol Injection Valve					
1.6 VTi 120	88 kW	09/13→	5FS (EP6C)	**A2C59517083**	82
CITROËN - C4 Picasso I (UD_) 02/07→08/13					
Fuel Supply Unit					
1.6 VTi 120	88 kW	07/08→08/13	5FW (EP6)	**A2C53282812Z**	62
Petrol Injection Valve					
1.6 VTi 120	88 kW	07/08→08/13	5FW (EP6)	**A2C59517083**	82
1.8 Bifule	92 kW	01/09→10/12	6FY (EW7A)	**A2C59517086**	83
1.8 i 16V	92 kW	02/07→12/11			
2.0 i 16V	103 kW	02/07→08/13	RFJ (EW10A)	**A2C59517084**	82
CITROËN - C4 Picasso II 02/13→					
Petrol Injection Valve					
1.6 VTi 120	88 kW	02/13→	5FS (EP6C)	**A2C59517083**	82

CITROËN - C4 Saloon 07/06→					
Petrol Injection Valve					
2.0 16V	103 kW	07/06→	RFJ (EW10A)	**A2C59517084**	82
CITROËN - C5 I (DC_) 03/01→08/04					
Fuel Supply Unit					
2.0 HDi (DCRHZB, DCRHZE)	80 kW	03/01→08/04		**228-222-015-001Z**	25
2.2 HDi (DC4HXB, DC4HXE)	98 kW	03/01→08/04			
CITROËN - C5 II (RC_) 09/04→					
Petrol Injection Valve					
1.8 16V	92 kW	09/05→	6FY (EW7A)	**A2C59517086**	83
2.0 16V (RCRFJB, RCRFJC)	103 kW	09/04→	RFJ (EW10A)	**A2C59517084**	82
CITROËN - C5 II Break (RE_) 09/04→					
Petrol Injection Valve					
1.8 16V	92 kW	09/05→	6FY (EW7A)	**A2C59517086**	83
2.0 16V (RERFJB, RERFJC)	103 kW	09/04→	RFJ (EW10A)	**A2C59517084**	82
CITROËN - C5 III Break (TD_) 02/08→					
Petrol Injection Valve					
1.6 VTI 120	88 kW	07/10→	5FS (EP6C)	**A2C59517083**	82
1.8 16V	92 kW	02/08→	6FY (EW7A)	**A2C59517086**	83
2.0 16V	103 kW	02/08→	RFJ (EW10A)	**A2C59517084**	82
2.0 16V BioFlex	103 kW	02/08→			
CITROËN - C5 III Saloon (RD_) 02/08→					
Petrol Injection Valve					
1.6 VTi 120	88 kW	07/10→	5FS (EP6C)	**A2C59517083**	82
1.8 16V	92 kW	02/08→	6FY (EW7A)	**A2C59517086**	83
2.0 16V	103 kW	02/08→	RFJ (EW10A)	**A2C59517084**	82
2.0 16V BioFlex	103 kW	02/08→			
CITROËN - C8 (EA_, EB_) 07/02→					
Fuel Supply Unit					
2.0 HDi	79 kW	07/02→	RHM (DW10ATED4) / RHT (DW10ATED4); Organisation number to (C58): 10247; Heating / Cooling (C76): for vehicles without extra heating (V137)	**228-222-015-009Z**	25
Petrol Injection Valve					
2.0 16V	103 kW	09/05→	RFJ (EW10A)	**A2C59517084**	82
2.0 16V	104 kW	09/05→			
CITROËN - DISPATCH Box 01/07→					
Fuel Supply Unit					
2.0 HDi 120	88 kW	01/07→	RHK (DW10UTED4); Organisation number from (C57): 08974	**228-222-015-009Z**	25
2.0 HDi 140	100 kW	01/07→	RHR (DW10BTED4); Organisation number from (C57): 08974	**228-222-015-009Z**	25
2.0 HDi 165	120 kW	07/10→	RHH (DW10CTED4); Organisation number from (C57): 08974	**228-222-015-009Z**	25
Petrol Injection Valve					
2.0 i	103 kW	01/07→	RFH (EW10A)	**A2C59517084**	82

CITROËN - DS3 04/10→07/15					
Petrol Injection Valve					
1.4 VTi 95	70 kW	04/10→07/15	8FP (EP3)	**A2C59517083**	82
1.6 VTi 120	88 kW	04/10→07/15	5FS (EP6C)	**A2C59517083**	82
CITROËN - DS3 Convertible 01/13→07/15					
Petrol Injection Valve					
1.6 VTi 120	88 kW	01/13→07/15	5FS (EP6C)	**A2C59517083**	82
CITROËN - DS4 04/11→07/15					
Petrol Injection Valve					
1.6 VTi 120	88 kW	04/11→07/15	5FS (EP6C)	**A2C59517083**	82
CITROËN - EVASION (22, U6) 11/94→07/02					
Fuel Supply Unit					
2.0 16V	100 kW	05/00→07/02	RFN (EW10J4); → 06/01; Manufacturer Restriction (C13): Injection EW10J4; Reference Number (C98): 08973	**228-222-008-013Z**	23
2.0 HDI	80 kW	08/99→07/02	RHZ (DW10ATED); → 06/01	**228-222-015-009Z**	25
Lever-Type Sender					
1.9 TD	66 kW	11/94→07/02	D8B (XUD9TF) / DHX (XUD9TF/BTF); → 03/98	**221-824-070-006Z**	17
				X10-745-003-011V	102
1.9 TD	68 kW	10/95→12/98		**X10-745-003-011V**	102
2.1 TD	80 kW	05/96→07/02	P8C (XUD11BTE); → 03/98	**221-824-070-006Z**	17
				X10-745-003-011V	102
CITROËN - JUMPY 01/07→					
Fuel Supply Unit					
2.0 HDi 120	88 kW	01/07→	RHK (DW10UTED4); Organisation number from (C57): 08974	**228-222-015-009Z**	25
2.0 HDi 140	100 kW	01/07→	RHR (DW10BTED4); Organisation number from (C57): 08974	**228-222-015-009Z**	25
2.0 HDi 165	120 kW	07/10→	RHH (DW10CTED4); Organisation number from (C57): 08974	**228-222-015-009Z**	25
Petrol Injection Valve					
2.0 i	103 kW	01/07→	RFH (EW10A)	**A2C59517084**	82
CITROËN - JUMPY (U6U) 10/95→12/06					
Fuel Supply Unit					
2.0	100 kW	04/00→12/06	RFN (EW10J4); → 05/01; Manufacturer Restriction (C13): Injection EW10J4; Reference Number (C98): 08798 / 08799 - 08970; Manufacturer Restriction (C13): (-) ROZ 91; Manufacturer Restriction (C13): (-) K	**228-222-008-013Z**	23
2.0 HDi 110	80 kW	03/00→	RHZ (DW10ATED); → 06/01	**228-222-015-009Z**	25
Lever-Type Sender					
1.9 D	51 kW	10/95→04/98		**X10-745-003-011V**	102
1.9 D 70	51 kW	04/98→	WJZ (DW8); → 07/99 → 05/01	**221-824-070-006Z**	17
1.9 TD	66 kW	10/95→	DHX (XUD9TF/BTF); → 07/99 → 05/01	**221-824-070-006Z**	17
				X10-745-003-011V	102
1.9 TD	68 kW	04/96→	D8B (XUD9TF); → 07/99 → 05/01	**221-824-070-006Z**	17
				X10-745-003-011V	102
CITROËN - JUMPY Box (BS_, BT_, BY_, BZ_) 10/95→					
Fuel Supply Unit					
2.0 HDi 110	80 kW	01/02→	RHW (DW10ATED4); Organisation number from (C57): 08974	**228-222-015-009Z**	25
			RHZ (DW10ATED); Organisation number from (C57): 08974	**228-222-015-009Z**	25

CITROËN - JUMPY Box (BS_, BT_, BY_, BZ_) 10/95→					
Lever-Type Sender					
1.9 TD	66 kW	10/95→		**X10-745-003-011V**	102
CITROËN - JUMPY Platform/Chassis (BU_, BV_, BW_, BX_) 10/99→10/06					
Fuel Supply Unit					
2.0 HDi 110	80 kW	12/03→10/06	RHZ (DW10ATED); Organisation number from (C57): 08974	**228-222-015-009Z**	25
2.0 HDi 110 16V	80 kW	12/03→10/06	RHW (DW10ATED4); Organisation number from (C57): 08974	**228-222-015-009Z**	25
Lever-Type Sender					
1.9 TD	68 kW	10/99→		**X10-745-003-011V**	102
CITROËN - SAXO (S0, S1) 05/96→09/03					
Fuel Supply Unit					
1.0 X	33 kW	05/96→11/98	12/96 → 09/99	**228-230-004-003Z**	30
			CDZ (TU9M)	**228-230-004-004Z**	30
			→ 11/96	**X10-745-003-007V**	101
1.0 X	37 kW	05/98→06/03	10/99 ; CDZ (TU9M)	**228-230-004-004Z**	30
				X10-745-003-007V	101
1.1 X,SX	40 kW	05/96→09/03	12/96	**228-230-004-001Z**	29
			10/99 ; HDZ (TU1M)	**228-230-004-004Z**	30
			→ 11/96	**X10-745-003-007V**	101
1.1 X,SX	44 kW	05/96→09/03	10/99 ; HDZ (TU1M)	**228-230-004-004Z**	30
			HFX (TU1JP)	**228-230-004-005Z**	30
			HDZ (TU1M)	**X10-745-003-007V**	101
1.4 VTS	55 kW	05/96→06/03	12/96 → 09/99	**228-230-004-003Z**	30
			KFX (TU3JP); 10/99 ; KFW (TU3JP)	**228-230-004-005Z**	30
			→ 11/96	**X10-745-003-008V**	101
1.6 VTL,VTR	65 kW	05/96→06/03	NFZ (TU5JP); 10/99	**228-230-004-005Z**	30
				X10-745-003-008V	101
1.6 VTS	87 kW	06/96→09/03	NFX (TU5JP4); 10/99	**228-230-004-005Z**	30
			→ 09/99	**228-230-004-005Z**	30
				X10-745-003-008V	101
Lever-Type Sender					
1.0 X	33 kW	05/96→11/98		**X10-745-003-018V**	103
1.0 X	37 kW	05/98→06/03			
1.1 X,SX	40 kW	05/96→09/03			
1.1 X,SX	44 kW	05/96→09/03			
1.5 D	40 kW	09/96→09/03	VJY (TUD5); 09/99	**A2C59511712**	76
				X10-745-003-018V	103
1.5 D	42 kW	09/96→06/01	VJZ (TUD5); 09/99	**A2C59511712**	76
				X10-745-003-018V	103
CITROËN - XANTIA (X1) 03/93→01/98					
Fuel Supply Unit					
1.6 i	65 kW	03/93→01/98		**X10-745-003-004V**	100
1.8 i	66 kW	04/97→01/98	02/97	**228-222-008-006Z**	22
1.8 i	74 kW	03/93→01/98		**X10-745-003-004V**	100
1.8 i 16V	81 kW	06/95→01/98			
2.0 i	89 kW	03/93→01/98	→ 01/97	**X10-745-003-004V**	100
2.0 i 16V	97 kW	06/95→01/98			
2.0 i 16V	110 kW	06/94→01/98			
2.0 i 16V	112 kW	03/93→01/98		**X10-745-003-004V**	100
2.0 Turbo	108 kW	06/95→01/98	→ 01/97	**X10-745-003-004V**	100
3.0 i 24V	140 kW	01/97→01/98		**X10-745-003-004V**	100
Lever-Type Sender					
1.9 D	51 kW	06/94→01/98	D9B (XUD9A/L); 11/97	**221-824-070-006Z**	17
			→ 10/97	**X10-745-003-005V**	100

CITROËN - XANTIA (X1) 03/93→01/98

Lever-Type Sender

1.9 SD	55 kW	02/96→01/98	DHW (XUD9SD); 11/97	**221-824-070-006Z**	17
			10/97	**X10-745-003-005V**	100
1.9 Turbo D	66 kW	10/94→01/98	DHX (XUD9TF/BTF); 11/97	**221-824-070-006Z**	17
			DHX (XUD9TF/BTF); 10/97	**X10-745-003-005V**	100
2.1 Turbo D 12V	80 kW	06/95→01/98	P8C (XUD11BTE); 11/97	**221-824-070-006Z**	17
			10/97	**X10-745-003-005V**	100

CITROËN - XANTIA (X2) 01/98→04/03

Fuel Supply Unit

1.8 i	66 kW	01/98→04/03		**228-222-008-006Z**	22
1.8 i 16V	81 kW	01/98→04/03			

Lever-Type Sender

1.9 SD	55 kW	01/98→04/03	DHW	**221-824-070-006Z**	17
1.9 Turbo D	66 kW	01/98→04/03	DHX	**221-824-070-006Z**	17
			DHX (XUD9TF/BTF)	**X10-745-003-005V**	100
2.0 HDI 109	80 kW	02/99→04/03	RHZ	**221-824-070-006Z**	17
				X10-745-003-005V	100
2.1 Turbo D 12V	80 kW	01/98→02/99	P8C	**221-824-070-006Z**	17
				X10-745-003-005V	100

CITROËN - XANTIA Break (X1) 06/95→01/98

Fuel Supply Unit

1.8 i	66 kW	04/97→01/98	11/97	**228-222-008-006Z**	22
1.8 i	74 kW	06/95→01/98			

Lever-Type Sender

1.9 SD	55 kW	04/97→01/98	Supplementary Article/Info 2 (C106): without pump (V196)	**221-824-070-006Z**	17
				X10-745-003-005V	100
1.9 Turbo D	66 kW	06/95→01/98		**221-824-070-006Z**	17
2.1 Turbo D 12V	80 kW	06/96→01/98	Supplementary Article/Info 2 (C106): without pump (V196)	**221-824-070-006Z**	17
				X10-745-003-005V	100

CITROËN - XANTIA Break (X2) 01/98→04/03

Lever-Type Sender

1.9 SD	55 kW	01/98→04/03	11/97 ; DHW (XUD9SD)	**221-824-070-006Z**	17
				X10-745-003-005V	100
1.9 Turbo D	66 kW	01/98→04/03	11/97 ; DHX (XUD9TF/BTF)	**221-824-070-006Z**	17
			DHX (XUD9TF/BTF)	**X10-745-003-005V**	100
2.0 HDI 109	80 kW	02/99→04/03		**X10-745-003-005V**	100
2.1 Turbo D 12V	80 kW	01/98→02/99	11/97 ; P8C (XUD11BTE)	**221-824-070-006Z**	17
				X10-745-003-005V	100

CITROËN - XM (Y3) 05/89→06/94

Lever-Type Sender

2.1 D 12V	60 kW	05/89→06/94		**X10-745-003-002V**	99
2.1 TD 12V	80 kW	05/89→06/94	P8A (XUD11ATE)	**X10-745-003-002V**	99
			P8A (XUD11ATE); Vehicle Equipment (C75): for vehicles with on-board computer (V112)	**X10-745-003-006V**	100

CITROËN - XM (Y4) 05/94→10/00

Lever-Type Sender

2.1 TD 12V	80 kW	05/94→10/00	P8A (XUD11ATE)	**X10-745-003-002V**	99
			P8A (XUD11ATE); Vehicle Equipment (C75): for vehicles with on-board computer (V112)	**X10-745-003-006V**	100
2.5 TD	95 kW	05/94→10/00		**X10-745-003-002V**	99

CITROËN - XM Break (Y3) 11/91→04/94					
Lever-Type Sender					
2.1 D 12V	60 kW	11/91→04/94		**X10-745-003-002V**	99
2.1 TD 12V	80 kW	11/91→04/94	P8A (XUD11ATE)	**X10-745-003-002V**	99
			P8A (XUD11ATE); Vehicle Equipment (C75): for vehicles with on-board computer (V112)	**X10-745-003-006V**	100
CITROËN - XM Break (Y4) 05/94→10/00					
Lever-Type Sender					
2.1 D12 2.5 TD	60 kW 95 kW	07/94→06/96 05/94→10/00		**X10-745-003-002V**	99
CITROËN - XSARA (N1) 04/97→03/05					
Fuel Supply Unit					
1.4 i	55 kW	04/97→03/05	09/00 ; KFW (TU3JP)	**228-222-008-011Z**	23
1.6 16V 1.6 i	80 kW 65 kW	09/00→03/05 04/97→09/00		**228-222-008-011Z**	23
1.8 i	66 kW	04/97→09/00	NFU (TU5JP4); 09/00	**228-222-008-011Z**	23
1.8 i 16V 1.8 i Aut. 2.0 16V	81 kW 74 kW 97 kW	04/97→09/00 04/97→09/00 07/98→09/00		**228-222-008-011Z**	23
2.0 16V	100 kW	09/00→03/05	RFN (EW10J4); 09/00	**228-222-008-011Z**	23
2.0 16V	120 kW	04/97→09/00	09/00 ; RFS (XU10J4RS)	**228-222-008-011Z**	23
2.0 HDi 109	80 kW	05/01→03/05	08/01	**228-222-012-006Z**	24
			08/01	**228-222-012-007Z**	24
2.0 HDi 90	66 kW	02/99→03/05	08/00	**228-222-012-005Z**	24
			RHY (DW10TD); Heating / Cooling (C76): for vehicles without extra heating (V137)	**228-222-012-006Z**	24
			09/00 ; Heating / Cooling (C76): for vehicles with extra heating (V131)	**228-222-012-007Z**	24
CITROËN - XSARA Box 09/00→03/05					
Fuel Supply Unit					
2.0 HDi	66 kW	09/00→03/05	RHY (DW10TD); Heating / Cooling (C76): for vehicles without extra heating (V137)	**228-222-012-006Z**	24
			RHY (DW10TD); Heating / Cooling (C76): for vehicles with extra heating (V131)	**228-222-012-007Z**	24
CITROËN - XSARA Break (N2) 10/97→08/05					
Fuel Supply Unit					
1.4 i	55 kW	10/97→08/05	05/98	**228-222-008-011Z**	23
1.8 i 1.8 i 16V 1.8 i Aut.	66 kW 81 kW 74 kW	10/97→09/00 10/97→09/00 10/97→09/00		**228-222-008-011Z**	23
2.0 HDi 109	80 kW	05/01→08/05	RHZ (DW10ATED); Heating / Cooling (C76): for vehicles without extra heating (V137)	**228-222-012-006Z**	24
			08/01 ; RHZ (DW10ATED); Heating / Cooling (C76): for vehicles with extra heating (V131)	**228-222-012-007Z**	24
2.0 HDI 90	66 kW	02/99→08/05	08/00	**228-222-012-005Z**	24
			RHY (DW10TD); Heating / Cooling (C76): for vehicles without extra heating (V137)	**228-222-012-006Z**	24
			09/00 ; Heating / Cooling (C76): for vehicles with extra heating (V131)	**228-222-012-007Z**	24
CITROËN - XSARA Coupe (N0) 02/98→03/05					
Fuel Supply Unit					
1.8 i 1.8 i 16V	66 kW 81 kW	02/98→09/00 02/98→09/00		**228-222-008-011Z**	23

CITROËN - XSARA Coupe (N0) 02/98→03/05					
Fuel Supply Unit					
2.0 HDi 109	80 kW	05/01→03/05	RHZ (DW10ATED); Heating / Cooling (C76): for vehicles without extra heating (V137)	**228-222-012-006Z**	24
			RHZ (DW10ATED); Heating / Cooling (C76): for vehicles with extra heating (V131)	**228-222-012-007Z**	24
2.0 HDI 90	66 kW	02/99→03/05	RHY (DW10TD); Heating / Cooling (C76): for vehicles without extra heating (V137)	**228-222-012-006Z**	24
			09/00 ; RHY (DW10TD); Heating / Cooling (C76): for vehicles with extra heating (V131)	**228-222-012-007Z**	24
CITROËN - XSARA PICASSO (N68) 12/99→					
Fuel Supply Unit					
1.6 1.6 1.8 16V 2.0 16V	65 kW 70 kW 85 kW 100 kW	12/99→ 12/99→ 02/00→ 01/03→		**X10-745-003-012V**	102
2.0 HDi	66 kW	12/99→	RHY (DW10TD); Heating / Cooling (C76): for vehicles without extra heating (V137)	**228-222-012-006Z**	24
			09/00 ; Heating / Cooling (C76): for vehicles with extra heating (V131)	**228-222-012-007Z**	24
				X10-745-003-010V	101
2.0 HDi	80 kW	12/99→	RHZ (DW10ATED); Heating / Cooling (C76): for vehicles without extra heating (V137)	**228-222-012-006Z**	24
			RHZ (DW10ATED); Heating / Cooling (C76): for vehicles with extra heating (V131)	**228-222-012-007Z**	24
CITROËN - ZX (N2) 03/91→06/97					
Fuel Supply Unit					
1.6 i	65 kW	03/91→06/97	BFZ (XU5JP); 05/96	**228-222-008-002Z**	22
1.8 i	74 kW	07/92→06/97	05/96 ; LFZ (XU7JP)	**228-222-008-002Z**	22
1.9 i	88 kW	03/91→06/97	05/96 ; DKZ (XU9JA)	**228-222-008-002Z**	22
2.0 i	89 kW	07/92→06/97	05/96 ; RFX (XU10J2C)	**228-222-008-002Z**	22
2.0 i 16V	120 kW	05/96→06/97	05/96 ; RFS (XU10J4RS)	**228-222-008-002Z**	22
CITROËN - ZX Break (N2) 10/93→02/98					
Fuel Supply Unit					
1.4 i	55 kW	10/93→10/97	06/96 ; KFX (TU3JP)	**228-222-008-002Z**	22
1.6 i	65 kW	10/93→10/97	06/96 ; BFZ (XU5JP)	**228-222-008-002Z**	22
1.8 i	74 kW	10/93→10/97	06/96 ; LFZ (XU7JP)	**228-222-008-002Z**	22
1.8 i 16V	81 kW	01/96→02/98	06/96 ; LFY (XU7JP4)	**228-222-008-002Z**	22
DAEWOO - CIELO (KLETN) 02/95→08/97					
Fuel Pressure Regulator					
1.5 16V	66 kW	02/95→08/97		**X10-740-002-005**	94
DAEWOO - CIELO Saloon (KLETN) 02/95→08/97					
Fuel Pressure Regulator					
1.5 16V	66 kW	02/95→08/97		**X10-740-002-005**	94
DAEWOO - LEGANZA Saloon (KLAV) 06/97→12/02					
Fuel Pressure Regulator					
2.0 16V	98 kW	06/97→12/02	X 20 SED	**X10-740-002-002**	94
DAEWOO - NUBIRA (KLAJ) 05/97→					
Fuel Pressure Regulator					
2.0 16V	98 kW	05/97→		**X10-740-002-002**	94

DAEWOO - NUBIRA Saloon (KLAJ) 05/97→					
Fuel Pressure Regulator					
2.0 16V	98 kW	05/97→		**X10-740-002-002**	94
DAEWOO - NUBIRA Wagon (KLAJ) 05/97→					
Fuel Pressure Regulator					
2.0 16V	98 kW	05/97→		**X10-740-002-002**	94
DAIHATSU - APPLAUSE I Saloon (A101, A111) 06/89→07/97					
Fuel Pump					
1.6 16V (A101)	66 kW	06/89→07/97	10/90	**X10-240-016-001**	90
1.6 16V (A101)	77 kW	06/89→07/97			
1.6 16V 4WD (A111)	77 kW	06/89→07/97			
DAIHATSU - CHARADE IV (G200, G202) 01/93→09/00					
Fuel Pump					
1.3	44 kW	09/96→11/99	09/93	**X10-240-016-001**	90
1.3 i 16V	62 kW	01/93→09/00			
FIAT - 500 (312) 10/07→					
Fuel Supply Unit					
0.9	48 kW	09/12→	312 A4.000	**228-235-106-001Z**	36
1.2	51 kW	10/07→	169 A4.000	**228-235-106-001Z**	36
1.2 LPG	51 kW	12/10→			
1.3 D Multijet	55 kW	10/07→	169 A1.000	**A2C59511710**	76
1.3 D Multijet	70 kW	12/09→	199 B1.000	**A2C53363856Z**	67
1.4	74 kW	10/07→	169 A3.000	**228-235-106-001Z**	36
FIAT - 500 C (312) 09/09→					
Fuel Supply Unit					
0.9	48 kW	09/12→	312 A4.000	**228-235-106-001Z**	36
0.9	63 kW	09/09→	312 A2.000	**228-235-106-001Z**	36
1.2	51 kW	09/09→	169 A4.000	**228-235-106-001Z**	36
1.3 D Multijet	70 kW	09/09→	199 B1.000	**A2C53363856Z**	67
1.4	74 kW	09/09→	169 A3.000	**228-235-106-001Z**	36
FIAT - 500L (199_) 09/12→					
Fuel Supply Unit					
0.9	77 kW	09/12→	199 B6.000	**228-235-106-001Z**	36
1.4	70 kW	09/12→	843 A1.000	**228-235-106-001Z**	36
FIAT - BARCHETTA (183) 04/95→05/05					
Fuel Supply Unit					
1.8 16V	96 kW	04/95→05/05	05/98; [bar] 3.1	**X10-745-004-002V**	104
			05/98 ; [bar] 3.5	**X10-745-004-004V**	104
FIAT - BRAVA (182) 10/95→10/01					
Fuel Supply Unit					
1.6 16V (182.BB)	76 kW	02/96→10/01	04/98	**X10-745-004-006V**	105
1.8 GT 16V (182.BC)	83 kW	10/95→10/01	07/99	**X10-745-004-007V**	105
FIAT - BRAVO I (182) 10/95→10/01					
Fuel Supply Unit					
1.6 16V (182.AB)	76 kW	03/96→10/01	04/98	**X10-745-004-006V**	105
1.8 GT (182.AC)	83 kW	10/95→10/01	07/99	**X10-745-004-007V**	105
FIAT - COUPE (FA/175) 03/96→08/00					
Fuel Supply Unit					
1.8 16V	96 kW	03/96→08/00	05/98	**X10-745-004-007V**	105

FIAT - MAREA (185) 09/96→05/02

Fuel Supply Unit

1.2 16V	60 kW	10/98→05/02	02/98	**X10-745-004-007V**	105
1.4 80 12V	59 kW	09/96→05/02			
1.6 100 16V	76 kW	09/96→05/02			
1.6 100 16V Bipower	76 kW	04/99→05/02			
1.8 115 16V	83 kW	09/96→05/02			
2.0 150 20V	108 kW	09/96→04/99			
2.0 150 20V	110 kW	01/01→05/02			
2.0 155 20V	113 kW	04/99→01/01			

FIAT - MAREA Weekend (185) 09/96→02/03

Fuel Supply Unit

1.2 16V	60 kW	10/98→05/02	02/98	**X10-745-004-007V**	105
1.4 80 12V	59 kW	09/96→05/02			
1.6 100 16V	76 kW	09/96→05/02			
1.8 115 16V	83 kW	09/96→05/02			
2.0 150 20V	108 kW	09/96→04/99			
2.0 150 20V	110 kW	01/01→05/02			
2.0 155 20V	113 kW	04/99→02/03			

FIAT - MULTIPLA (186) 10/01→06/10

Fuel Supply Unit

1.6 16V Bipower (186AXC1A)	76 kW	10/01→06/10		**X10-745-004-006V**	105

FIAT - PANDA (169) 09/03→

Fuel Supply Unit

1.1	40 kW	09/03→	187 A1.000	**228-235-106-001Z**	36
1.2	44 kW	09/03→	188 A4.000	**228-235-106-001Z**	36
1.2 4x4	44 kW	10/04→	188 A4.000	**A2C53257953Z**	62
1.2 4x4	51 kW	11/09→	169 A4.000	**A2C53257953Z**	62
1.2 Natural Power	44 kW	01/07→11/09	188 A4.000	**228-235-106-001Z**	36
1.3 D Multijet	51 kW	09/03→	188 A9.000; 12	**228-235-001-015Z**	33
			188 A9.000; Sensor Type (C71): Lever Sensor (V93)	**A2C59511710**	76
1.3 D Multijet	55 kW	06/06→		**228-235-001-015Z**	33
			169 A1.000; for model year (C22): 2011	**A2C53363856Z**	67
			169 A1.000	**A2C59511710**	76
1.3 D Multijet 4x4	51 kW	10/04→	188 A9.000; 12	**228-235-001-015Z**	33
			188 A9.000; Sensor Type (C71): Lever Sensor (V93)	**A2C59511710**	76
1.3 D Multijet 4x4	55 kW	09/10→	169 A1.000 / 169 A5.000	**A2C53394152Z**	69

FIAT - PANDA (312, 312_) 02/12→

Fuel Supply Unit

1.3 D Multijet	55 kW	02/12→	199 A9.000	**A2C53363856Z**	67

FIAT - PANDA Van (169) 03/04→

Fuel Supply Unit

1.2	44 kW	09/04→		**228-235-106-001Z**	36
1.2 4x4	44 kW	09/04→			
1.3 D Multijet	51 kW	03/04→		**228-235-001-015Z**	33
			188 A8.000 / 188 A9.000	**A2C59511710**	76
1.3 D Multijet	55 kW	01/06→		**228-235-001-015Z**	33
			169 A1.000; for model year (C22): 2011	**A2C53363856Z**	67
			169 A1.000	**A2C59511710**	76

FIAT - PUNTO (176) 09/93→09/99

Fuel Supply Unit

1.2 16V	63 kW	04/97→09/99		**X10-745-004-002V**	104
1.6	65 kW	01/94→04/97			

FIAT - PUNTO (176) 09/93→09/99

Fuel Supply Unit

55 1.1	40 kW	09/93→09/99		**X10-745-004-003V**	104
60 1.2	43 kW	01/94→09/99			
60 1.2	44 kW	03/94→09/99			
75 1.2	54 kW	10/93→09/99		**X10-745-004-002V**	104

Lever-Type Sender

1.7 D	42 kW	04/94→09/97		**X10-745-004-001V**	103
1.7 TD	46 kW	09/96→09/99			
1.7 TD	51 kW	01/94→09/99			
1.7 TD	52 kW	01/94→09/99			

FIAT - PUNTO (188) 09/99→

Fuel Supply Unit

1.2 16V 80 (188.233, .235, .253, .255, .333, .353, .639...)	59 kW	09/99→		**X10-745-004-005V**	104
1.2 60 (188.030, .050, .130, .150, .230, .250)	44 kW	09/99→			
1.2 Natural Power	44 kW	09/03→			
1.4	70 kW	09/03→			
1.8 130 HGT (188.738, .718)	96 kW	09/99→			

FIAT - PUNTO (199) 10/05→

Fuel Supply Unit

1.3 D Multijet	55 kW	10/05→	199 A2.000	**228-235-068-003Z**	35
1.3 D Multijet	56 kW	06/09→	199 A2.000; [bar] 2.6	**228-235-068-003Z**	35
			199 A2.000; [bar] 4.6	**228-235-069-004Z**	36
1.3 D Multijet	62 kW	04/10→	199 B4.000 / 223 A9.000; [bar] 2.6	**228-235-068-003Z**	35
			199 B4.000 / 223 A9.000; [bar] 4.6	**228-235-069-004Z**	36
1.3 D Multijet	66 kW	10/05→	199 A3.000	**228-235-069-004Z**	36
1.6 D Multijet	88 kW	07/08→	955 A3.000	**228-235-069-004Z**	36
1.9 D Multijet	85 kW	06/06→	939 A7.000	**228-235-069-004Z**	36
1.9 D Multijet	88 kW	10/05→	939 A1.000	**228-235-069-004Z**	36
1.9 D Multijet	96 kW	10/05→	199 A5.000	**228-235-069-004Z**	36

FIAT - PUNTO (199) 03/12→

Fuel Supply Unit

1.3 D Multijet	55 kW	03/12→	199 A2.000 / 199 A9.000	**228-235-068-003Z**	35
1.3 D Multijet	59 kW	12/13→	199 B8.000; [bar] 2.6	**228-235-068-003Z**	35
			199 B8.000; [bar] 4.6	**228-235-069-004Z**	36
1.3 D Multijet	62 kW	03/12→	199 B4.000	**228-235-068-003Z**	35
1.3 D Multijet	70 kW	03/12→	199 B1.000	**228-235-068-003Z**	35

FIAT - PUNTO Convertible (176C) 04/94→06/00

Fuel Supply Unit

60 1.2	43 kW	04/94→06/00		**X10-745-004-003V**	104
60 1.2	44 kW	05/95→06/00			
85 16V 1.2	63 kW	04/97→06/00		**X10-745-004-002V**	104
90 1.6	65 kW	04/94→04/97			

FIAT - PUNTO EVO (199) 10/09→02/12

Fuel Supply Unit

1.3 D Multijet	55 kW	10/09→02/12	199 A2.000 / 199 A9.000	**228-235-068-003Z**	35
1.3 D Multijet	62 kW	10/09→02/12	199 B4.000 / 223 A9.000; [bar] 2.6	**228-235-068-003Z**	35
			199 B4.000 / 223 A9.000; [bar] 4.6	**228-235-069-004Z**	36
1.3 D Multijet	66 kW	10/09→02/12	199 A3.000	**228-235-069-004Z**	36
1.3 D Multijet	70 kW	10/09→02/12	199 B1.000	**228-235-069-004Z**	36
1.6 D Multijet	88 kW	10/09→02/12	955 A3.000	**228-235-069-004Z**	36

FIAT - PUNTO Van (176L) 04/96→02/00					
Fuel Supply Unit					
1.1	40 kW	04/96→02/00		**X10-745-004-003V**	104
Lever-Type Sender					
1.7 D	42 kW	04/96→02/00		**X10-745-004-001V**	103
1.7 TD	52 kW	04/96→02/00			
FIAT - PUNTO Van (199) 04/08→02/12					
Fuel Supply Unit					
1.3 D Multijet	55 kW	04/08→	199 A2.000 / 199 A9.000	**228-235-068-003Z**	35
1.3 D Multijet	62 kW	03/12→	199 B4.000	**228-235-068-003Z**	35
1.3 D Multijet	66 kW	01/10→02/12	199 A3.000	**228-235-069-004Z**	36
FIAT - SCUDO Box (220L) 12/99→12/06					
Fuel Supply Unit					
2.0 JTD	69 kW	12/99→12/06	06/01 ; RHX	**228-222-015-009Z**	25
2.0 JTD	80 kW	12/02→12/06	06/01	**228-222-015-009Z**	25
FIAT - SCUDO Combinato (220P) 12/99→12/06					
Fuel Supply Unit					
2.0 JTD	80 kW	12/99→12/06	RHZ; 06/01	**228-222-015-009Z**	25
FIAT - SEDICI (FY_) 06/06→					
Fuel Supply Unit					
1.9 D Multijet	88 kW	06/06→	D19AA	**A2C53099636Z**	57
1.9 D Multijet 4x4	88 kW	06/06→			
2.0 D Multijet	99 kW	06/06→	D20AA	**A2C53099636Z**	57
2.0 D Multijet 4x4	99 kW	06/06→			
FIAT - SEICENTO / 600 (187) 01/98→01/10					
Fuel Supply Unit					
0.9 (187AXA, 187AXA1A)	29 kW	01/98→01/10	for OE number (C61): 0046475719	**X10-745-004-010V**	105
1.1 (187AXB, 187AXB1A)	40 kW	01/98→01/10	176 B2.000; for OE number (C61): 0046475719	**X10-745-004-010V**	105
FIAT - TEMPRA (159) 10/90→08/96					
Fuel Pump					
1.8 i.e. (159.AN)	77 kW	03/92→08/96		**X10-736-002-007**	93
1.8 i.e. (159.AV)	76 kW	09/93→08/96			
1.8 i.e. (159.AZ)	66 kW	09/93→08/96			
1.8 i.e. (159.BY)	74 kW	10/94→08/96			
2.0 i.e. (159.AP)	83 kW	10/90→08/96			
FIAT - TEMPRA S.W. (159) 01/91→08/96					
Fuel Pump					
1.8 i.e. (159.AN)	77 kW	03/92→12/93		**X10-736-002-007**	93
1.8 i.e. (159.AV)	76 kW	09/93→08/96			
1.8 i.e. (159.AZ)	66 kW	09/93→08/96			
1.8 i.e. (159.BY)	74 kW	10/94→08/96			
2.0 i.e. (159.AP)	83 kW	01/91→03/95			
2.0 i.e. 4x4 (159.AP)	83 kW	03/92→03/95			
FIAT - ULYSSE (179AX) 08/02→08/06					
Fuel Supply Unit					
2.0 JTD	80 kW	08/02→08/06	RHW (DW10ATED4)	**228-222-015-008Z**	25
			RHW (DW10ATED4); 06/01	**228-222-015-009Z**	25
2.2 JTD	94 kW	08/02→08/06	4HW (DW12ATED4)	**228-222-015-008Z**	25

FIAT - ULYSSE (220) 03/96→08/02					
Fuel Supply Unit					
2.0 JTD	80 kW	10/99→08/02	RHZ; 06/01	**228-222-015-009Z**	25
Lever-Type Sender					
2.0 JTD	80 kW	10/99→08/02		**221-824-070-006Z**	17
2.1 TD	80 kW	03/96→10/99			
FORD - ESCORT VII (GAL, AAL, ABL) 01/95→10/98					
Fuel Pump					
1.6 16V	66 kW	01/95→10/98	06/97	**X10-240-016-001**	90
1.6 16V 4x4	66 kW	01/95→10/98			
1.8 16V	85 kW	01/95→10/98			
Fuel Supply Unit					
1.6 16V	66 kW	01/95→10/98	06/97 → 08/99	**X10-734-002-020**	92
1.6 16V 4x4	66 kW	01/95→10/98			
1.8 16V	85 kW	01/95→10/98			
FORD - ESCORT VII Estate (GAL, ANL) 01/95→02/99					
Fuel Pump					
1.6 16V	66 kW	01/95→02/99	06/97	**X10-240-016-001**	90
1.8 16V	85 kW	01/95→02/99			
Fuel Supply Unit					
1.6 16V	66 kW	01/95→02/99	06/97 → 08/99	**X10-734-002-020**	92
1.8 16V	85 kW	01/95→02/99			
FORD - ESCORT VII Saloon (GAL, AFL) 01/95→02/99					
Fuel Pump					
1.6 i 16V	66 kW	01/95→02/99	06/97	**X10-240-016-001**	90
1.8 16V	85 kW	01/95→02/99			
Fuel Supply Unit					
1.6 i 16V	66 kW	01/95→02/99	06/97 → 08/99	**X10-734-002-020**	92
1.8 16V	85 kW	01/95→02/99			
FORD - ESCORT CLASSIC (AAL, ABL) 10/98→07/00					
Fuel Pump					
1.6 16V	66 kW	10/98→07/00	06/97	**X10-240-016-001**	90
Fuel Supply Unit					
1.6 16V	66 kW	10/98→07/00	06/97 → 08/99	**X10-734-002-020**	92
FORD - ESCORT CLASSIC Turnier (ANL) 02/99→07/00					
Fuel Pump					
1.6 16V	66 kW	02/99→07/00	06/97	**X10-240-016-001**	90
Fuel Supply Unit					
1.6 16V	66 kW	02/99→07/00	06/97 → 08/99	**X10-734-002-020**	92
FORD - FIESTA III (GFJ) 03/89→01/97					
Fuel Pump					
1.1	37 kW	03/89→12/95	02/89 → 04/94	**X10-240-016-001**	90
1.3	44 kW	03/89→12/92			
1.3 CAT	44 kW	05/91→01/97			
1.4	52 kW	03/89→12/95			
1.6 i 16V	65 kW	01/94→12/95	11/95	**X10-240-016-001**	90
Fuel Supply Unit					
1.1	37 kW	03/89→12/95	05/94 → 08/96;	**X10-734-002-008**	91
1.3 CAT	44 kW	05/91→01/97	Fuel Supply (C111): for vehicles without tank indicator lamp		
1.4	52 kW	03/89→12/95	(V216)		

FORD - FIESTA III (GFJ) 03/89→01/97					
Fuel Supply Unit					
1.6 i 16V	65 kW	01/94→12/95	11/95 → 01/99	**X10-734-002-020**	92
1.6 Turbo (FBJT)	96 kW	03/90→10/92	08/90 → 08/96; Fuel Supply (C111): for vehicles without tank indicator lamp (V216)	**X10-734-002-009**	91
Lever-Type Sender					
1.8 D	44 kW	03/89→12/95	02/89 → 08/96; Fuel Supply (C111): for vehicles without tank indicator lamp (V216); Equipment Variant (C43): Courier/Combi	**X10-734-002-004**	91
FORD - FIESTA IV (JA_, JB_) 08/95→01/02					
Fuel Pump					
1.25 i 16V	55 kW	08/95→01/02	11/95	**X10-240-016-001**	90
1.3 i	37 kW	08/95→01/02			
1.3 i	44 kW	08/95→01/02			
1.4 i 16V	66 kW	04/96→01/02			
Fuel Supply Unit					
1.25 i 16V	55 kW	08/95→01/02	11/95 → 01/99	**X10-734-002-020**	92
1.3 i	37 kW	08/95→01/02	04/96 → 01/99; Fuel Supply (C111): for vehicles with tank indicator lamp (V213)	**X10-734-002-020**	92
1.3 i	44 kW	08/95→01/02	04/96 → 01/99	**X10-734-002-020**	92
1.4 i 16V	66 kW	04/96→01/02	11/95 → 01/99	**X10-734-002-020**	92
Lever-Type Sender					
1.8 D	44 kW	08/95→04/00	11/95 → 04/98; Fuel Supply (C111): for vehicles with tank indicator lamp (V213); Equipment Variant (C43): 3+5 Tnr/Door / Limous./Lieferwagen / Saloon/Van	**X10-734-002-001**	90
			11/95 → 04/98; Fuel Supply (C111): for vehicles with tank indicator lamp (V213); Equipment Variant (C43): Courier/Combi	**X10-734-002-001**	90
			05/98 → 01/99; Fuel Supply (C111): for vehicles with tank indicator lamp (V213); Equipment Variant (C43): 3+5 Tnr/Door / Limous./Lieferwagen / Saloon/Van	**X10-734-002-002**	90
			02/99 → 02/00; Fuel Supply (C111): for vehicles without tank indicator lamp (V216); Equipment Variant (C43): 3+5 Tnr/Door / Limous./Lieferwagen / Saloon/Van	**X10-734-002-003**	91
			12/95 → 01/99; Fuel Supply (C111): for vehicles without tank indicator lamp (V216); Equipment Variant (C43): Courier/Combi	**X10-734-002-004**	91
			12/95 → 01/99; Fuel Supply (C111): for vehicles without tank indicator lamp (V216); Equipment Variant (C43): 3+5 Tnr/Door / Limous./Lieferwagen / Saloon/Van	**X10-734-002-004**	91
FORD - FIESTA V (JH_, JD_) 11/01→06/08					
Fuel Supply Unit					
1.4 16V	59 kW	11/01→06/08	FXJA / FXJB	**A2C59514061**	79
Lever-Type Sender					
1.4 TDCi	50 kW	11/01→06/08	F6JB / F6JA	**A2C59514056**	78
1.6 TDCi	66 kW	11/04→06/08	HHJA / HHJB	**A2C59514056**	78
FORD - FIESTA Box (F3L, F5L) 09/91→02/96					
Fuel Pump					
1.3	44 kW	09/91→02/96	02/89 → 04/94	**X10-240-016-001**	90

FORD - FIESTA Box (F3L, F5L) 09/91→02/96					
Fuel Supply Unit					
1.3	44 kW	09/91→02/96	05/94 → 08/96; Fuel Supply (C111): for vehicles without tank indicator lamp (V216)	**X10-734-002-008**	91
Lever-Type Sender					
1.8 D	44 kW	09/91→02/96	02/89 → 08/96; Fuel Supply (C111): for vehicles without tank indicator lamp (V216); Equipment Variant (C43): Courier/Combi	**X10-734-002-004**	91
FORD - FIESTA Box (FVD) 03/89→12/95					
Lever-Type Sender					
1.8 D (FVJ)	43 kW	03/89→12/95	02/89 → 08/96; Fuel Supply (C111): for vehicles without tank indicator lamp (V216); Equipment Variant (C43): Courier/Combi	**X10-734-002-004**	91
FORD - FIESTA Box (J5_, J3_) 02/96→04/02					
Fuel Pump					
1.3	44 kW	02/96→	11/95	**X10-240-016-001**	90
Fuel Supply Unit					
1.3	44 kW	02/96→	11/95 → 01/99	**X10-734-002-020**	92
Lever-Type Sender					
1.8 D	44 kW	02/96→04/02	11/95 → 04/98; Fuel Supply (C111): for vehicles with tank indicator lamp (V213); Equipment Variant (C43): 3+5 Tnr/Door / Limous./Lieferwagen / Saloon/Van	**X10-734-002-001**	90
			11/95 → 04/98; Fuel Supply (C111): for vehicles with tank indicator lamp (V213); Equipment Variant (C43): Courier/Combi	**X10-734-002-001**	90
			05/98 → 01/99; Fuel Supply (C111): for vehicles with tank indicator lamp (V213); Equipment Variant (C43): 3+5 Tnr/Door / Limous./Lieferwagen / Saloon/Van	**X10-734-002-002**	90
			02/99 → 02/00; Fuel Supply (C111): for vehicles without tank indicator lamp (V216); Equipment Variant (C43): 3+5 Tnr/Door / Limous./Lieferwagen / Saloon/Van	**X10-734-002-003**	91
			12/95 → 01/99; Fuel Supply (C111): for vehicles without tank indicator lamp (V216); Equipment Variant (C43): Courier/Combi	**X10-734-002-004**	91
			12/95 → 01/99; Fuel Supply (C111): for vehicles without tank indicator lamp (V216); Equipment Variant (C43): 3+5 Tnr/Door / Limous./Lieferwagen / Saloon/Van	**X10-734-002-004**	91

FORD - FIESTA Box (JV_) 05/98→04/02					
Lever-Type Sender					
D 1.8	44 kW	05/98→04/02	05/98 → 01/99; Fuel Supply (C111): for vehicles with tank indicator lamp (V213); Equipment Variant (C43): 3+5 Tnr/Door / Limous./Lieferwagen / Saloon/Van	**X10-734-002-002**	90
			02/99 → 02/00; Fuel Supply (C111): for vehicles without tank indicator lamp (V216); Equipment Variant (C43): 3+5 Tnr/Door / Limous./Lieferwagen / Saloon/Van	**X10-734-002-003**	91
			12/95 → 01/99; Fuel Supply (C111): for vehicles without tank indicator lamp (V216); Equipment Variant (C43): Courier/Combi	**X10-734-002-004**	91
			12/95 → 01/99; Fuel Supply (C111): for vehicles without tank indicator lamp (V216); Equipment Variant (C43): 3+5 Tnr/Door / Limous./Lieferwagen / Saloon/Van	**X10-734-002-004**	91
FORD - FOCUS (DAW, DBW) 10/98→11/04					
Fuel Pump					
1.4 16V 1.8 16V 2.0 16V	55 kW 85 kW 96 kW	10/98→11/04 10/98→11/04 10/98→11/04	09/98	**X10-240-016-001**	90
Fuel Supply Unit					
1.4 16V 1.8 16V 2.0 16V	55 kW 85 kW 96 kW	10/98→11/04 10/98→11/04 10/98→11/04	09/98	**X10-734-002-019**	92
RS	158 kW	10/02→11/04	HMDA	**A2C59514058**	78
ST170	127 kW	03/02→11/04	ALDA	**A2C59514060**	79
FORD - FOCUS II (DA_) 07/04→09/12					
Fuel Supply Unit					
2.0	107 kW	07/04→09/12	AODB / AODA	**A2C59514059**	78
FORD - FOCUS Estate (DNW) 02/99→11/04					
Fuel Pump					
1.4 16V 1.8 16V 2.0 16V	55 kW 85 kW 96 kW	02/99→11/04 02/99→11/04 02/99→11/04	09/98	**X10-240-016-001**	90
Fuel Supply Unit					
1.4 16V 1.8 16V 2.0 16V	55 kW 85 kW 96 kW	02/99→11/04 02/99→11/04 02/99→11/04	09/98	**X10-734-002-019**	92
FORD - FOCUS Saloon (DFW) 02/99→11/04					
Fuel Pump					
1.4 16V 1.8 16V 2.0 16V	55 kW 85 kW 96 kW	02/99→11/04 02/99→11/04 02/99→11/04	09/98	**X10-240-016-001**	90
Fuel Supply Unit					
1.4 16V 1.8 16V 2.0 16V	55 kW 85 kW 96 kW	02/99→11/04 02/99→11/04 02/99→11/04	09/98	**X10-734-002-019**	92
FORD - FUSION (JU_) 08/02→12/12					
Lever-Type Sender					
1.4 TDCi	50 kW	08/02→07/05	F6JA / F6JB	**A2C59514056**	78
1.6 TDCi	66 kW	11/04→12/12	HHJB / HHJA	**A2C59514056**	78

FORD - GALAXY (WA6) 05/06→06/15					
Fuel Supply Unit					
2.0	107 kW	05/06→06/15	AOWA / AOWB; [bar] 4	**A2C53100689Z**	57
			AOWA / AOWB; [bar] 3	**A2C53287860Z**	62
2.0 Flexifuel	107 kW	05/06→06/15	TBWA / TBWB; [bar] 4	**A2C53100689Z**	57
			TBWA / TBWB; [bar] 3	**A2C53287860Z**	62
FORD - GALAXY (WGR) 03/95→05/06					
Fuel Pump					
1.9 TDI 1.9 TDI	66 kW 81 kW	03/95→05/06 08/97→04/00	Heating / Cooling (C76): for vehicles with extra heating (V131) / for vehicles without extra heating (V137); → 06/98	**E22-041-096Z**	89
1.9 TDI	85 kW	04/00→05/06	Heating / Cooling (C76): for vehicles with extra heating (V131) / for vehicles without extra heating (V137)	**E22-041-096Z**	89
1.9 TDI	96 kW	02/03→05/06	ASZ; Supplementary Article/Info 2 (C106): without swirl pot (V193); Electric (V55); Amperage from [A] (C8): 6; Ø[mm] 43	**A2C52125165Z**	52
			ASZ; Supplementary Article/Info 2 (C106): with swirl pot (V186); Diesel (V65); Electric (V55)	**E22-041-096Z**	89
1.9 TDI	110 kW	05/05→05/06	BTB; Supplementary Article/Info 2 (C106): without swirl pot (V193); Electric (V55); Amperage from [A] (C8): 6; Ø[mm] 43	**A2C52125165Z**	52
			BTB; Supplementary Article/Info 2 (C106): with swirl pot (V186); Diesel (V65); Electric (V55)	**E22-041-096Z**	89
2.0 i 2.3 16V	85 kW 107 kW	11/95→05/06 01/97→05/06	→ 05/98; Supplementary Article/Info 2 (C106): with filter (V180)	**993-763-011Z**	48
2.8 i V6 2.8 i V6 4x4	128 kW 128 kW	11/95→04/00 04/96→04/00	→ 05/98; Supplementary Article/Info 2 (C106): with swirl pot (V186)	**E22-041-056Z**	86
			→ 06/98 ; Heating / Cooling (C76): for vehicles with extra heating (V131) / for vehicles without extra heating (V137)	**E22-041-095Z**	89
2.8 V6	150 kW	04/00→05/06	Heating / Cooling (C76): for vehicles with extra heating (V131) / for vehicles without extra heating (V137)	**E22-041-095Z**	89
FORD - KA (RB_) 09/96→11/08					
Fuel Pump					
1.3 i 1.3 i	37 kW 44 kW	09/96→10/02 09/96→11/08	→ 10/96	**X10-240-016-001**	90
Fuel Supply Unit					
1.3 i 1.3 i	37 kW 44 kW	09/96→10/02 09/96→11/08	→ 10/96	**X10-734-002-020**	92
FORD - KA (RU8) 10/08→					
Fuel Supply Unit					
1.2	51 kW	10/08→	FP4	**228-235-106-001Z**	36
FORD - KUGA I 03/08→11/12					
Fuel Supply Unit					
2.0 TDCi	100 kW	03/08→11/12	UKDA; → 03/08 → 11/12	**A2C53356148Z**	66
2.0 TDCi	103 kW	03/10→11/12	UFDA; → 03/08 → 11/12	**A2C53356148Z**	66
2.0 TDCi 4x4	100 kW	03/08→11/12	UKDA; → 03/08 → 11/12	**A2C53356148Z**	66
2.0 TDCi 4x4	103 kW	03/10→11/12	UFDA; → 03/08 → 11/12	**A2C53356148Z**	66
2.0 TDCi 4x4	120 kW	03/10→11/12	TXDA; → 03/08 → 11/12	**A2C53356148Z**	66
FORD - MONDEO I (GBP) 02/93→08/96					
Fuel Pump					
1.6 i 16V 1.8 i 16V	66 kW 85 kW	02/93→08/96 02/93→08/96	→ 02/93 → 08/96	**X10-240-016-001**	90
1.8 i 16V 4x4	85 kW	02/93→08/96	→ 02/95 → 08/96	**X10-240-016-001**	90
2.0 i 16V	100 kW	02/93→08/96	→ 02/93 → 08/96	**X10-240-016-001**	90
2.0 i 16V 4x4	97 kW	12/94→08/96	→ 02/95 → 08/96	**X10-240-016-001**	90

FORD - MONDEO I (GBP) 02/93→08/96					
Fuel Pump					
2.5 i 24V	125 kW	07/94→08/96	10/93 → 08/96	**X10-240-016-001**	90
Fuel Supply Unit					
1.6 i 16V 1.8 i 16V 2.0 i 16V	66 kW 85 kW 100 kW	02/93→08/96 02/93→08/96 02/93→08/96	02/93 → 08/96; Vehicle Equipment (C75): for vehicles with on-board computer (V112)	**X10-734-002-015**	92
2.5 i 24V	125 kW	07/94→08/96	10/93 → 08/96; Vehicle Equipment (C75): for vehicles with on-board computer (V112)	**X10-734-002-015**	92
Lever-Type Sender					
1.8 TD 1.8 TD	65 kW 66 kW	06/93→08/96 10/95→08/96	01/93 → 08/97; Charge Type (C63): for vehicles with intercooler (V76)	**X10-734-002-010**	91
FORD - MONDEO I Estate (BNP) 04/93→08/96					
Fuel Pump					
1.6 i 16V 1.8 i 16V	66 kW 85 kW	04/93→08/96 04/93→08/96	02/93 → 08/96	**X10-240-016-001**	90
1.8 i 16V 4x4	85 kW	04/93→08/96	02/95 → 08/96	**X10-240-016-001**	90
2.0 i 16V	100 kW	04/93→08/96	02/93 → 08/96	**X10-240-016-001**	90
2.0 i 16V 4x4	100 kW	04/93→08/96	02/95 → 08/96	**X10-240-016-001**	90
2.5 i 24V	125 kW	07/94→08/96	10/93 → 08/96	**X10-240-016-001**	90
Fuel Supply Unit					
1.6 i 16V 1.8 i 16V 2.0 i 16V	66 kW 85 kW 100 kW	04/93→08/96 04/93→08/96 04/93→08/96	02/93 → 08/96; Vehicle Equipment (C75): for vehicles with on-board computer (V112)	**X10-734-002-015**	92
2.5 i 24V	125 kW	07/94→08/96	10/93 → 08/96; Vehicle Equipment (C75): for vehicles with on-board computer (V112)	**X10-734-002-015**	92
Lever-Type Sender					
1.8 TD 1.8 TD	65 kW 66 kW	06/93→08/96 11/95→08/96	01/93 → 08/97; Charge Type (C63): for vehicles with intercooler (V76)	**X10-734-002-010**	91
FORD - MONDEO I Saloon (GBP) 02/93→08/96					
Fuel Pump					
1.6 i 16V 1.8 i 16V 2.0 i 16V	66 kW 85 kW 100 kW	02/93→08/96 02/93→08/96 02/93→08/96	02/93 → 08/96	**X10-240-016-001**	90
2.0 i 16V 4x4	97 kW	12/94→08/96	02/95 → 08/96	**X10-240-016-001**	90
2.5 i 24V	125 kW	07/94→08/96	10/93 → 08/96	**X10-240-016-001**	90
Fuel Supply Unit					
1.6 i 16V 1.8 i 16V 2.0 i 16V	66 kW 85 kW 100 kW	02/93→08/96 02/93→08/96 02/93→08/96	02/93 → 08/96; Vehicle Equipment (C75): for vehicles with on-board computer (V112)	**X10-734-002-015**	92
2.5 i 24V	125 kW	07/94→08/96	10/93 → 08/96; Vehicle Equipment (C75): for vehicles with on-board computer (V112)	**X10-734-002-015**	92
Lever-Type Sender					
1.8 TD 1.8 TD	65 kW 66 kW	06/93→08/96 10/95→08/96	01/93 → 08/97; Charge Type (C63): for vehicles with intercooler (V76)	**X10-734-002-010**	91
FORD - MONDEO II (BAP) 08/96→09/00					
Fuel Pump					
1.6 i 1.8 i 2.0 i 2.5 24V 2.5 ST 200	66 kW 85 kW 96 kW 125 kW 151 kW	08/96→09/00 08/96→09/00 08/96→09/00 08/96→09/00 05/99→09/00	09/96	**X10-240-016-001**	90

FORD - MONDEO II (BAP) 08/96→09/00					
Fuel Supply Unit					
1.6 i 1.8 i 2.0 i 2.5 24V	66 kW 85 kW 96 kW 125 kW	08/96→09/00 08/96→09/00 08/96→09/00 08/96→09/00	09/96 → 08/97; Vehicle Equipment (C75): for vehicles without on-board computer (V126)	**X10-734-002-015**	92
			09/97 ; Vehicle Equipment (C75): for vehicles without on-board computer (V126)	**X10-734-002-023**	92
2.5 ST 200	151 kW	05/99→09/00	09/97 ; Vehicle Equipment (C75): for vehicles without on-board computer (V126)	**X10-734-002-023**	92
Lever-Type Sender					
1.8 TD	66 kW	08/96→09/00		**X10-734-002-027**	92
FORD - MONDEO II Estate (BNP) 08/96→09/00					
Fuel Pump					
1.6 i 1.8 i 2.0 i 2.5 24V 2.5 ST 200	66 kW 85 kW 96 kW 125 kW 151 kW	08/96→09/00 08/96→09/00 08/96→09/00 08/96→09/00 05/99→09/00	09/96	**X10-240-016-001**	90
Fuel Supply Unit					
1.6 i 1.8 i 2.0 i 2.5 24V	66 kW 85 kW 96 kW 125 kW	08/96→09/00 08/96→09/00 08/96→09/00 08/96→09/00	09/96 → 08/97; Vehicle Equipment (C75): for vehicles without on-board computer (V126)	**X10-734-002-015**	92
			09/97 ; Vehicle Equipment (C75): for vehicles without on-board computer (V126)	**X10-734-002-023**	92
2.5 ST 200	151 kW	05/99→09/00	09/97 ; Vehicle Equipment (C75): for vehicles without on-board computer (V126)	**X10-734-002-023**	92
Lever-Type Sender					
1.8 TD	66 kW	08/96→09/00		**X10-734-002-027**	92
FORD - MONDEO II Saloon (BFP) 08/96→09/00					
Fuel Pump					
1.6 i 1.8 i 2.0 i 2.5 24V 2.5 ST 200	66 kW 85 kW 96 kW 125 kW 151 kW	08/96→09/00 08/96→09/00 08/96→09/00 08/96→09/00 05/99→09/00	09/96	**X10-240-016-001**	90
Fuel Supply Unit					
1.6 i 1.8 i 2.0 i 2.5 24V	66 kW 85 kW 96 kW 125 kW	08/96→09/00 08/96→09/00 08/96→09/00 08/96→09/00	09/96 → 08/97; Vehicle Equipment (C75): for vehicles without on-board computer (V126)	**X10-734-002-015**	92
			09/97 ; Vehicle Equipment (C75): for vehicles without on-board computer (V126)	**X10-734-002-023**	92
2.5 ST 200	151 kW	05/99→09/00	09/97 ; Vehicle Equipment (C75): for vehicles without on-board computer (V126)	**X10-734-002-023**	92
Lever-Type Sender					
1.8 TD	66 kW	08/96→09/00		**X10-734-002-027**	92
FORD - MONDEO III (B5Y) 06/03→03/07					
Fuel Supply Unit					
1.8 SCi	96 kW	06/03→03/07	CFBA	**A2C59514063**	79

FORD - MONDEO IV (BA7) 03/07→09/14					
Fuel Supply Unit					
2.0	107 kW	03/07→09/14	AOBA / AOBC; [bar] 4	**A2C53100689Z**	57
			AOBA / AOBC; [bar] 3	**A2C53287860Z**	62
2.0 Flexifuel	107 kW	03/09→09/14	TBBA / TBBB	**A2C53100689Z**	57
2.0 LPG	107 kW	07/09→09/14	TBBA	**A2C53100689Z**	57
FORD - MONDEO IV Saloon (BA7) 03/07→09/14					
Fuel Supply Unit					
2.0	107 kW	03/07→09/14	AOBC / AOBA; [bar] 4	**A2C53100689Z**	57
			AOBC / AOBA; [bar] 3	**A2C53287860Z**	62
2.0 Flexifuel	107 kW	03/09→09/14	TBBB / TBBA	**A2C53100689Z**	57
2.0 LPG	107 kW	07/09→09/14	TBBA	**A2C53100689Z**	57
FORD - MONDEO IV Turnier (BA7) 03/07→09/14					
Fuel Supply Unit					
2.0	107 kW	03/07→09/14	AOBA / AOBC; [bar] 4	**A2C53100689Z**	57
			AOBA / AOBC; [bar] 3	**A2C53287860Z**	62
2.0 Flexifuel	107 kW	03/09→09/14	TBBA / TBBB	**A2C53100689Z**	57
2.0 LPG	107 kW	07/09→09/14	TBBA	**A2C53100689Z**	57
FORD - PUMA (EC_) 03/97→06/02					
Fuel Pump					
1.4 16V 1.7 16V	66 kW 92 kW	11/97→10/00 03/97→06/02	→ 09/97	**X10-240-016-001**	90
Fuel Supply Unit					
1.4 16V 1.7 16V	66 kW 92 kW	11/97→10/00 03/97→06/02	→ 09/97 → 01/99	**X10-734-002-020**	92
FORD - SCORPIO II (GFR, GGR) 10/94→08/98					
Fuel Pump					
2.0 i 2.9 i 2.9 i 24V	85 kW 110 kW 152 kW	10/94→08/98 02/95→08/98 10/94→08/98		**X10-240-016-001**	90
FORD - S-MAX (WA6) 05/06→					
Fuel Supply Unit					
2.0	107 kW	05/06→	AOWA / AOWB; [bar] 4	**A2C53100689Z**	57
			AOWA / AOWB; [bar] 3	**A2C53287860Z**	62
2.0 Flexifuel	107 kW	05/06→	TBWA / TBWB	**A2C53100689Z**	57
FORD - TRANSIT Box 04/06→08/14					
Fuel Supply Unit					
2.3 16V [RWD]	107 kW	04/06→08/14	GZFA / GZFC	**A2C53094627Z**	56
FORD - TRANSIT Box (E_ _) 06/94→03/00					
Fuel Pump					
2.0 (EAL, EAS)	84 kW	06/94→03/00	→ 09/94 → 08/00	**X10-240-016-001**	90
FORD - TRANSIT Bus (E_ _) 09/95→03/00					
Fuel Pump					
2.0 (EBL, EBS, ECL, EDS, EDL, EGL, ESS, ESL, EUS)	84 kW	09/95→03/00	→ 09/94 → 08/00	**X10-240-016-001**	90
FORD - TRANSIT CONNECT (P65_, P70_, P80_) 06/02→12/13					
Fuel Supply Unit					
1.8 16V	85 kW	06/02→12/13	EYPA / EYPC / EYPD	**X10-734-002-019**	92
1.8 16V LPG	85 kW	06/02→12/13	EYPC	**X10-734-002-019**	92

FORD - TRANSIT Platform/Chassis 04/06→08/14					
Fuel Supply Unit					
2.3 16V [RWD]	107 kW	04/06→08/14	GZFA / GZFC	**A2C53094627Z**	56
FORD - TRANSIT Platform/Chassis (E_ _) 08/94→03/00					
Fuel Pump					
2.0 (EME/L/S, ENE/L/S)	84 kW	08/94→03/00	09/94 → 08/00	**X10-240-016-001**	90
FSO - POLONEZ III 09/92→03/02					
Fuel Pump					
1.6 i	57 kW	09/92→03/02	01/97	**X10-736-002-004**	93
HONDA - ACCORD IV Aerodeck (CB) 01/91→12/93					
Fuel Pump					
2.2 i 16V (CB8)	108 kW	01/91→12/93		**X10-240-016-001**	90
2.2 i 16V (CB8)	110 kW	01/91→12/93			
HONDA - ACCORD IV Saloon (CB) 01/90→03/93					
Fuel Pump					
2.2 i 16V (CB7)	110 kW	01/90→03/93		**X10-240-016-001**	90
2.2 i 16V Automatik (CB7)	108 kW	01/90→03/93			
HONDA - ACCORD V Aerodeck (CE) 09/93→02/98					
Fuel Pump					
2.2 i ES (CE1)	110 kW	09/93→02/98		**X10-240-016-001**	90
HONDA - ACCORD V Coupe (CD) 09/93→02/98					
Fuel Pump					
2.2 i ES (CD7)	110 kW	09/93→02/98		**X10-240-016-001**	90
HONDA - CIVIC IV Hatchback (EG) 10/91→11/95					
Fuel Pump					
1.5 i 16V (EG4)	69 kW	10/91→11/95		**X10-240-016-001**	90
1.6 16V Vtec (EG5)	92 kW	10/91→11/95			
HONDA - CIVIC V Coupe (EJ) 01/94→03/96					
Fuel Pump					
1.6 i Vtec	118 kW	01/94→11/95		**X10-240-016-001**	90
1.6 i Vtec (EJ1)	92 kW	01/94→03/96			
HONDA - CIVIC V Saloon (EG, EH) 10/91→11/95					
Fuel Pump					
1.5 i 16V (EG8)	69 kW	10/91→11/95		**X10-240-016-001**	90
1.6 16V Vtec (EH9)	92 kW	10/91→11/95			
HONDA - CR-V I (RD) 10/95→02/02					
Fuel Pump					
2.0 16V (RD1, RD3)	108 kW	01/99→02/02		**X10-240-016-001**	90
2.0 16V 4WD (RD1, RD3)	94 kW	10/95→12/01			
HONDA - LEGEND II Coupe (KA8) 01/91→02/96					
Fuel Pump					
3.2 i 24V	151 kW	01/91→02/96		**X10-240-016-001**	90
HONDA - LEGEND II Saloon (KA7) 01/91→02/96					
Fuel Pump					
3.2 i 24V	151 kW	01/91→02/96		**X10-240-016-001**	90

HYUNDAI - ACCENT I (X-3) 10/94→01/00					
Fuel Pump					
1.5 i 12V	65 kW	10/94→01/00		**X10-240-016-001**	90
1.5 i 16V	73 kW	12/95→01/00			
HYUNDAI - ACCENT II (LC) 04/02→11/05					
Fuel Pump					
1.5 CRDi	60 kW	04/02→11/05	D3-EA	**405-052-009-003Z**	46
HYUNDAI - COUPE (RD) 08/96→04/02					
Fuel Pump					
2.0 16V	102 kW	08/96→04/02		**X10-240-016-001**	90
HYUNDAI - ELANTRA (XD) 04/01→07/06					
Fuel Pump					
2.0 CRDi	83 kW	04/01→07/06	D4EA	**405-052-009-003Z**	46
HYUNDAI - ELANTRA LAVITA (FC) 12/04→08/10					
Fuel Pump					
1.5 CRDi	75 kW	12/04→08/10	D4FA	**405-052-009-003Z**	46
HYUNDAI - EXCEL Saloon (X-3) 10/94→01/00					
Fuel Pump					
1.5 i 12V	65 kW	10/94→01/00		**X10-240-016-001**	90
1.5 i 16V	73 kW	10/95→01/00			
HYUNDAI - GETZ (TB) 03/03→09/05					
Fuel Pump					
1.5 CRDi	60 kW	03/03→09/05	D3-EA	**405-052-009-003Z**	46
HYUNDAI - LANTRA I Saloon (J-1) 10/90→11/95					
Fuel Pump					
1.6 i.e. 16V	78 kW	10/90→11/95		**X10-240-016-001**	90
1.6 i.e. 16V	84 kW	10/90→11/95			
1.8 i.e. 16V	93 kW	10/90→11/95			
HYUNDAI - SONATA III Saloon (Y-3) 05/93→06/98					
Fuel Pump					
2.0 i 16V	92 kW	06/96→06/98		**X10-240-016-001**	90
2.0 i 16V	102 kW	05/93→06/98			
3.0 i V6	107 kW	05/93→06/98			
HYUNDAI - TUCSON (JM) 08/04→03/10					
Fuel Pump					
2.0 CRDi	83 kW	08/04→03/10	D4EA	**405-052-009-003Z**	46
KIA - SPORTAGE (JE_, KM_) 09/04→					
Fuel Pump					
2.0 CRDi 4WD	83 kW	09/04→	D4EA	**405-052-009-003Z**	46
LANCIA - DEDRA (835) 05/90→07/99					
Fuel Pump					
2.0 HF Integrale (835AP)	124 kW	11/90→07/94	→ VIN XXXXXXXX_X 257893	**X10-736-002-007**	93
2.0 i.e. Turbo (835AR)	119 kW	04/91→07/99		**X10-736-002-007**	93
2.0 i.e. Turbo Integrale (835AO)	121 kW	05/90→07/94			
2.0 Turbo (835AQ)	130 kW	11/90→06/94	→ VIN XXXXXXXX_X 277902	**X10-736-002-007**	93

LANCIA - DEDRA (835) 05/90→07/99					
Fuel Supply Unit					
1.6 16V (835EI)	76 kW	01/96→07/99		**X10-745-004-007V**	105
LANCIA - DEDRA SW (835) 01/96→07/99					
Fuel Supply Unit					
1.6 16V (835EI)	76 kW	01/96→07/99		**X10-745-004-007V**	105
LANCIA - DELTA II (836) 01/96→08/99					
Fuel Supply Unit					
1.6 i.e. (836AP)	66 kW	03/96→08/99	→ 02/98	**X10-745-004-006V**	105
1.6 i.e. 16V (836AO)	76 kW	01/96→08/99			
1.8 i.e. 16V GT (836AR)	96 kW	03/96→08/99	→ 02/98	**X10-745-004-007V**	105
LANCIA - PHEDRA (179) 09/02→11/10					
Fuel Supply Unit					
2.0 JTD (179AXB1A)	80 kW	09/02→11/10	RHW (DW10ATED4)	**228-222-015-008Z**	25
2.2 JTD (179AXC1A)	94 kW	09/02→11/10	4HW(DW12ATED4)	**228-222-015-008Z**	25
LANCIA - Y (840A) 03/96→09/03					
Fuel Supply Unit					
1.2 16V (840AD)	63 kW	04/97→09/03		**X10-745-004-002V**	104
1.4 12V (840AB)	59 kW	10/96→09/03		**X10-745-004-003V**	104
1.4 12V (840AC)	55 kW	03/96→09/03			
LANCIA - ZETA (220) 09/99→09/02					
Fuel Supply Unit					
2.0 JTD 16V (220AN5)	80 kW	09/99→09/02	→ 06/01 ; RHZ / RHW	**228-222-015-009Z**	25
LAND ROVER - DEFENDER Cabrio (LD) 09/90→09/01					
Fuel Pump					
2.5 90 TDI 4x4	83 kW	09/90→	23 L; VIN XXXXXXXX→ (V)2A622423	**A2C59511614**	75
			11 L; VIN XXXXXXXX→ (V)2A622423	**A2C59511614**	75
			16 L; VIN XXXXXXXX→ (V)2A622423	**A2C59511614**	75
2.5 D 4x4	51 kW	09/90→09/01	VIN XXXXXXXX→ (V)2A622423	**A2C59511614**	75
2.5 Td5 4x4	90 kW	06/98→			
Fuel Supply Unit					
2.2 Td4 4x4	90 kW	08/11→	VIN XXXXXXXX→ 7A000001 →VIN XXXXXXXX BA99999; Wheelbase [mm] (C83): 2,794 / 3,302	**220-801-011-002Z**	13
2.4 Td4 4x4	90 kW	05/07→	244DT; Wheelbase [mm] (C83): 2,794 / 3,302	**220-801-011-002Z**	13
2.5 90 TDI 4x4	83 kW	09/90→	11 L / 16 L / 23 L; VIN XXXXXXXX→ (V)WA159807	**220-801-011-002Z**	13
			VIN XXXXXXXX→ (V)2A622423 ; 23 L / 11 L / 16 L	**228-226-004-002Z**	27
			11 L / 16 L / 23 L	**228-226-004-006Z**	27
2.5 D 4x4	51 kW	09/90→09/01	VIN XXXXXXXX→ (V)2A622423	**228-226-004-002Z**	27
			12 J	**228-226-004-006Z**	27
2.5 Td5 4x4	90 kW	06/98→	VIN XXXXXXXX→ (V)2A622423	**228-226-004-002Z**	27
			10 P / 14 P	**228-226-004-006Z**	27
Lever-Type Sender					
2.2 Td4 4x4	90 kW	08/11→	VIN XXXXXXXX→ 7A000001 →VIN XXXXXXXX BA99999; Wheelbase [mm] (C83): 2,286	**220-801-011-001Z**	13
2.4 Td4 4x4	90 kW	05/07→	244DT; Wheelbase [mm] (C83): 2,286	**220-801-011-001Z**	13
LAND ROVER - DEFENDER Pickup (LD_) 06/98→					
Fuel Pump					
2.5 Td5 4x4	90 kW	06/98→	VIN XXXXXXXX→ (V)2A622423	**A2C59511614**	75
Fuel Supply Unit					
2.2 Td4 4x4	90 kW	08/11→	VIN XXXXXXXX→ 7A000001 →VIN XXXXXXXX BA99999; Wheelbase [mm] (C83): 2,794 / 3,302	**220-801-011-002Z**	13

LAND ROVER - DEFENDER Pickup (LD_) 06/98→					
Fuel Supply Unit					
2.4 Td4 4x4	90 kW	05/07→	244DT; Wheelbase [mm] (C83): 2,794 / 3,302	**220-801-011-002Z**	13
2.5 Td5 4x4	90 kW	06/98→	VIN XXXXXXX→ (V)2A622423	**228-226-004-002Z**	27
			10 P	**228-226-004-006Z**	27
Lever-Type Sender					
2.2 Td4 4x4	90 kW	08/11→	VIN XXXXXXX→ 7A000001 →VIN XXXXXXX BA99999; Wheelbase [mm] (C83): 2,286	**220-801-011-001Z**	13
2.4 Td4 4x4	90 kW	05/07→	244DT; Wheelbase [mm] (C83): 2,286	**220-801-011-001Z**	13
LAND ROVER - DEFENDER Platform/Chassis (LD) 08/11→					
Fuel Supply Unit					
2.2 Td4 4x4	90 kW	08/11→	VIN XXXXXXX→ 7A000001 →VIN XXXXXXX BA99999; Wheelbase [mm] (C83): 2,794 / 3,302	**220-801-011-002Z**	13
Lever-Type Sender					
2.2 Td4 4x4	90 kW	08/11→	VIN XXXXXXX→ 7A000001 →VIN XXXXXXX BA99999; Wheelbase [mm] (C83): 2,286	**220-801-011-001Z**	13
LAND ROVER - DEFENDER Station Wagon (LD) 09/90→09/01					
Fuel Pump					
2.5 90,110 TDI 4x4	83 kW	09/90→12/98	23 L; VIN XXXXXXX→ (V)2A622423	**A2C59511614**	75
			11 L; VIN XXXXXXX→ (V)2A622423	**A2C59511614**	75
			16 L; VIN XXXXXXX→ (V)2A622423	**A2C59511614**	75
2.5 D 4x4 2.5 Td5 4x4	51 kW 90 kW	09/90→09/01 06/98→	VIN XXXXXXX→ (V)2A622423	**A2C59511614**	75
Fuel Supply Unit					
2.2 Td4 4x4	90 kW	08/11→	VIN XXXXXXX→ 7A000001 →VIN XXXXXXX BA99999; Wheelbase [mm] (C83): 2,794 / 3,302	**220-801-011-002Z**	13
2.4 Td4 4x4	90 kW	05/07→	244DT; Wheelbase [mm] (C83): 2,794 / 3,302	**220-801-011-002Z**	13
2.5 90,110 TDI 4x4	83 kW	09/90→12/98	11 L / 23 L / 16 L; VIN XXXXXXX→ (V)2A622423	**228-226-004-002Z**	27
			11 L / 16 L / 23 L	**228-226-004-006Z**	27
2.5 D 4x4	51 kW	09/90→09/01	VIN XXXXXXX→ (V)2A622423	**228-226-004-002Z**	27
			12 J	**228-226-004-006Z**	27
2.5 Td5 4x4	90 kW	06/98→	VIN XXXXXXX→ (V)2A622423	**228-226-004-002Z**	27
			10 P	**228-226-004-006Z**	27
Lever-Type Sender					
2.2 Td4 4x4	90 kW	08/11→	VIN XXXXXXX→ 7A000001 →VIN XXXXXXX BA99999; Wheelbase [mm] (C83): 2,286	**220-801-011-001Z**	13
2.4 Td4 4x4	90 kW	05/07→	244DT; VIN XXXXXXX→ 7A000001 →VIN XXXXXXX BA99999; Wheelbase [mm] (C83): 2,286	**220-801-011-001Z**	13
2.5 90,110 TDI 4x4	83 kW	09/90→12/98	11 L / 16 L / 23 L; VIN XXXXXXX→ (V)WA159807 ; Wheelbase [mm] (C83): 2,286	**220-801-011-001Z**	13
LAND ROVER - DISCOVERY II (LJ, LT) 11/98→06/04					
Fuel Pump					
2.5 Td5 4x4	102 kW	01/99→06/04	VIN XXXXXXX→ (V)3A771052	**A2C59511614**	75
Fuel Supply Unit					
2.5 Td5 4x4	102 kW	01/99→06/04	VIN XXXXXXX→ (V)3A771052	**228-226-004-001Z**	27
4.0 V8 4x4	136 kW	11/98→06/04		**X10-736-002-016**	93
LAND ROVER - DISCOVERY III (TAA, LA_) 07/04→09/09					
Fuel Supply Unit					
2.7 TD 4x4	140 kW	07/04→09/09	276DT	**A2C53323721Z**	64
4.0 4x4 4.0 4x4	160 kW 161 kW	02/05→09/09 02/05→09/09	→VIN XXXXXXX (V)9A999999; for model year (C22): 2010	**A2C53385126Z**	69
4.4 4x4	220 kW	07/04→09/09	448PN; for model year (C22): 2010	**A2C53385126Z**	69

LAND ROVER - DISCOVERY III (TAA, LA_) 07/04→09/09					
Lever-Type Sender					
2.7 TD 4x4	140 kW	07/04→09/09	276DT; VIN XXXXXXX→ (V)5A313654 →VIN XXXXXXX (V)9A999999;	**A2C59514528**	79
			276DT; VIN XXXXXXX→ (V)5A313654 →VIN XXXXXXX (V)9A999999;	**A2C59514529**	80
4.4 4x4	220 kW	07/04→09/09	448PN; VIN XXXXXXX→ (V)5A313654 / (V)9A999999 ;	**A2C59514528**	79
			448PN; VIN XXXXXXX→ (V)5A313654 / (V)9A999999 ;	**A2C59514529**	80
LAND ROVER - DISCOVERY IV (LA) 09/09→					
Fuel Supply Unit					
2.7 TD 4x4	140 kW	09/09→	276DT; VIN XXXXXXX→ (V)AA000001 →VIN XXXXXXX (V)CA625262	**A2C53323721Z**	64
3.0 SDV6 4x4 3.0 TD 4x4	188 kW 155 kW	11/09→ 05/10→	30DDTX; VIN XXXXXXX→ (V)AA000001 →VIN XXXXXXX (V)CA625262	**A2C53323721Z**	64
3.0 TD 4x4	180 kW	09/09→	306DT; VIN XXXXXXX→ (V)AA000001 →VIN XXXXXXX (V)CA625262	**A2C53323721Z**	64
3.0 TD 4x4	200 kW	09/09→	30DDTX; VIN XXXXXXX→ (V)AA000001 →VIN XXXXXXX (V)CA625262	**A2C53323721Z**	64
4.0 4x4	160 kW	09/09→	for model year (C22): 2010	**A2C53385126Z**	69
5.0 V8 4x4	276 kW	09/09→	508PN; VIN XXXXXXX→ (V)AA000001 →VIN XXXXXXX (V)CA625262	**A2C53323174Z**	63
LAND ROVER - FREELANDER (LN) 02/98→10/06					
Fuel Supply Unit					
1.8 16V 4x4	86 kW	11/00→10/06	18 K4F	**228-232-003-001Z**	31
			→VIN XXXXXXX YA999999	**228-232-003-002Z**	31
1.8 i 16V 4x4	88 kW	02/98→11/00	→VIN XXXXXXX YA999999	**228-232-003-002Z**	31
2.0 Td4 4x4	80 kW	03/01→10/06	M 47; VIN XXXXXXX→ (V) 1A 400 000 →VIN XXXXXXX (V) 2A 360 001	**228-214-004-001Z**	21
2.5 V6 4x4	130 kW	11/00→10/06	25 K4F	**228-232-003-003Z**	31
Lever-Type Sender					
2.0 DI 4x4	72 kW	02/98→11/00	20 T2N; VIN XXXXXXX→ (V)1A340087 →VIN XXXXXXX (V)2A213591	**2910000184600**	43
2.0 Td4 4x4	80 kW	03/01→10/06	204D3; VIN XXXXXXX→ (V)1A340087 →VIN XXXXXXX (V)2A213591	**2910000184600**	43
2.0 Td4 4x4	82 kW	11/00→10/06	204D3 / M 47; VIN XXXXXXX→ (V)1A340087 →VIN XXXXXXX (V)2A213591	**2910000184600**	43
LAND ROVER - FREELANDER 2 (FA_, LF_) 10/06→10/14					
Fuel Supply Unit					
2.0 Si4 4x4	177 kW	10/11→10/14	204PT; VIN XXXXXXX→ (V) CA000001	**A2C32279000Z**	50
2.2 eD4 2.2 TD4 4x4	110 kW 110 kW	08/10→10/14 10/06→10/14	DW12BTED4	**A2C31720100Z**	49
3.2 4x4	171 kW	10/06→10/14	B 6324 S; VIN XXXXXXX→ (V)CH320954	**A2C31719900Z**	49
LAND ROVER - FREELANDER Soft Top (LN_) 02/98→10/06					
Fuel Supply Unit					
1.8 i 16V 4x4	88 kW	02/98→10/06	→VIN XXXXXXX YA999999	**228-232-003-002Z**	31
2.0 DI 4x4	72 kW	02/98→10/06	M 47; VIN XXXXXXX→ (V) 1A 400 000 →VIN XXXXXXX (V) 2A 360 001	**228-214-004-001Z**	21
Lever-Type Sender					
2.0 DI 4x4	72 kW	02/98→10/06	20 T2N; VIN XXXXXXX→ (V)1A340087 →VIN XXXXXXX (V)2A213591	**2910000184600**	43
LAND ROVER - RANGE ROVER I (AE, AN, HAA, HAB, HAM, HBM, RE, RN) 11/88→07/94					
Fuel Supply Unit					
3.9 4x4 CAT 3.9 Vogue SEI 4x4 4.3 Vogue LSE 4x4	127 kW 134 kW 149 kW	11/88→07/94 11/88→07/94 09/92→07/94	→ 01/91	**X10-736-002-016**	93
LAND ROVER - RANGE ROVER II (LP) 07/94→03/02					
Fuel Supply Unit					
2.5 D 4x4	83 kW	08/94→03/02	14 L	**221-824-055-003Z**	16
2.5 D 4x4	100 kW	07/94→03/02	25 6T (BMW)	**221-824-055-003Z**	16
Lever-Type Sender					
2.5 D 4x4	83 kW	08/94→03/02	VIN XXXXXXX→ JA610294	**221-824-055-001Z**	16

LAND ROVER - RANGE ROVER III (LM) 03/02→08/12

Fuel Supply Unit

4.2 4x4	291 kW	05/05→08/12	428PS; VIN: XXXXXXXX...8 → (V)9A302735	**A2C53341992Z**	64
4.4 4x4	210 kW	03/02→08/12	VIN: XXXXXXXX...8 → (V)9A302735	**A2C53341995Z**	65
4.4 4x4	220 kW	08/04→08/12			
4.4 4x4	225 kW	05/05→08/12	448PN; VIN: XXXXXXXX...8 → (V)9A302735	**A2C53341995Z**	65
5.0 4x4	276 kW	09/09→08/12	508PN; VIN: XXXXXXXX...8 → (V)AA000001 → VIN: XXXXXXXX...8 (V)CA384465	**A2C53279539Z**	62
5.0 4x4	375 kW	09/09→08/12	508PS; VIN: XXXXXXXX...8 → (V)AA000001 → VIN: XXXXXXXX...8 (V)CA384465	**A2C53279539Z**	62

Lever-Type Sender

5.0 4x4	276 kW	09/09→08/12	508PN; VIN: XXXXXXXX...8 → (V)AA000001 → VIN: XXXXXXXX...8 (V)CA384465	**A2C53301188Z**	63
5.0 4x4	375 kW	09/09→08/12	508PS; VIN: XXXXXXXX...8 → (V)AA000001 → VIN: XXXXXXXX...8 (V)CA384465	**A2C53301188Z**	63

Tank Flange

4.2 4x4	291 kW	05/05→08/12	428PS	**2910000177700**	42
4.4 4x4	220 kW	08/04→08/12	448PN	**2910000177800**	43
5.0 4x4	276 kW	09/09→08/12	508PN; VIN: XXXXXXXX...8 → AA000001	**A2C31720400Z**	49
5.0 4x4	375 kW	09/09→08/12	508PS; VIN: XXXXXXXX...8 → AA000001	**A2C31720400Z**	49

LAND ROVER - RANGE ROVER SPORT (LS) 02/05→03/13

Fuel filter

4.2 4x4	287 kW	02/05→03/13		**A2C59514672**	80

Fuel Supply Unit

2.7 D 4x4	140 kW	02/05→03/13	276DT	**A2C53323721Z**	64
3.0 D 4x4	155 kW	05/10→03/13	30DDTX; VIN: XXXXXXXX...8 → (V)AA000001 → VIN: XXXXXXXX...8 (V)CA750958	**A2C53323721Z**	64
3.0 D 4x4	180 kW	09/09→03/13			
3.0 D 4x4	188 kW	06/11→03/13			
3.6 D 4x4	200 kW	04/06→03/13	368DT; for model year (C22): 2010	**A2C53323721Z**	64
4.2 4x4	287 kW	02/05→03/13	428PS; VIN: XXXXXXXX...8 → (V)7A000001	**A2C53098411Z**	56
			428PS; for model year (C22): 2010	**A2C53323174Z**	63
5.0 4x4	276 kW	07/09→03/13	VIN: XXXXXXXX...8 → (V)AA000001 → VIN: XXXXXXXX...8 (V)CA750958; 508PN	**A2C53323174Z**	63
5.0 4x4	372 kW	04/09→03/13	VIN: XXXXXXXX...8 → (V)AA000001 → VIN: XXXXXXXX...8 (V)CA750958	**A2C53323174Z**	63
5.0 4x4	375 kW	09/09→03/13	508PS; VIN: XXXXXXXX...8 → (V)AA000001 → VIN: XXXXXXXX...8 (V)CA750958	**A2C53323174Z**	63

Tank Flange

5.0 4x4	375 kW	09/09→03/13	508PS	**A2C31720900Z**	50

MAZDA - 323 IV Saloon (BG) 06/89→10/94

Fuel Pump

1.6 16V	65 kW	08/89→10/94	→ 04/91	**X10-240-016-001**	90
1.8 16V GT	94 kW	06/89→07/94			

MAZDA - 323 ASTINA IV (BG) 08/89→10/94

Fuel Pump

1.6 16V	65 kW	03/91→10/94	→ 04/91	**X10-240-016-001**	90
1.8 16V	76 kW	08/89→07/94			
1.8 16V GT	94 kW	08/89→07/94			

MAZDA - EUNOS 30X (EC) 07/91→10/97

Fuel Pump

1.6 i	65 kW	07/91→10/97	→ 12/95	**X10-240-016-001**	90
1.6 i	79 kW	01/94→10/97		**X10-240-016-001**	90
1.8 i V6	98 kW	01/92→01/94	→ 12/95	**X10-240-016-001**	90

MAZDA - FAMILIA IV (BG) 09/89→10/94

Fuel Pump

1.6 16V	65 kW	03/91→10/94	→ 04/91	**X10-240-016-001**	90
1.8 16V 4WD	76 kW	11/91→12/93			
1.8 16V GT	94 kW	09/89→03/93			

MAZDA - MPV I (LV) 11/89→09/99					
Fuel Pump					
3.0 i V6 3.0 i V6 (LV10)	109 kW 113 kW	11/89→09/99 03/95→09/99		**X10-240-016-001**	90
MAZDA - MX-5 I (NA) 05/90→04/98					
Fuel Pump					
1.6 1.6 1.8	66 kW 85 kW 96 kW	01/95→04/98 05/90→01/94 02/94→04/98		**X10-240-016-001**	90
MAZDA - MX-5 II (NB) 05/98→10/05					
Fuel Pump					
1.6 16V 1.8 16V	81 kW 103 kW	05/98→10/05 05/98→10/05		**X10-240-016-001**	90
MAZDA - MX-6 (GE) 02/92→02/97					
Fuel Pump					
2.0 2.5 24V	85 kW 121 kW	02/92→02/97 02/92→02/97		**X10-240-016-001**	90
2.5 i 24V	120 kW	08/94→02/97	→ 12/95	**X10-240-016-001**	90
MERCEDES-BENZ - A-CLASS (W168) 07/97→08/04					
Fuel Supply Unit					
A 140 (168.031, 168.131)	60 kW	07/97→08/04	M 166.940; → 11/97 → 10/02; VIN XXXXXXX → J 006180 → VIN XXXXXXX J 871119	**228-231-006-004Z**	30
			M 166.940; → 11/02 ; VIN XXXXXXX → J 871120	**A2C53012464Z**	53
A 140 (168.031, 168.131)	60 kW	01/01→08/04	M 166.960; → 11/97 → 10/02; VIN XXXXXXX → J 006180 → VIN XXXXXXX J 871119	**228-231-006-004Z**	30
A 160 (168.033, 168.133)	75 kW	07/97→08/04	M 166.960; VIN XXXXXXX → J 871120 ; → 11/02	**A2C53012464Z**	53
A 190 (168.032, 168.132)	92 kW	03/99→08/04	M 166.960; → 11/97 → 10/02; VIN XXXXXXX → J 006180 → VIN XXXXXXX J 871119	**228-231-006-004Z**	30
			M 166.990; VIN XXXXXXX → J 871120 ; → 11/02	**A2C53012464Z**	53
A 210 (168.035, 168.135)	103 kW	03/02→08/04	M 166.995; VIN XXXXXXX → J 871120 ; → 11/02	**A2C53012464Z**	53
MERCEDES-BENZ - C-CLASS Coupe (C204) 06/11→					
Fuel Supply Unit					
C 180 (204.349) C 200 CGI (204.348)	115 kW 135 kW	06/11→ 06/11→	M 271.820	**A2C92025000Z**	85
C 250 (204.347)	150 kW	06/11→	M 271.860	**A2C92025000Z**	85
MERCEDES-BENZ - C-CLASS Coupe (CL203) 05/02→05/08					
Fuel Supply Unit					
C 230 (203.752)	150 kW	01/05→05/08	M 272.920; → 11/05 → 06/07; VIN XXXXXXX → A877798 → VIN XXXXXXX A974999	**2910000153500**	42
C 350 (203.756)	200 kW	01/05→05/08	M 272.960; → 12/07 ; VIN XXXXXXX → E 036504	**2910000153500**	42
Petrol Injection Valve					
C 160 Kompressor (203.730)	90 kW	05/02→05/08	M 271.921	**A2C59506219**	73
C 180 Kompressor (203.746)	105 kW	05/02→05/08	M 271.946	**A2C59506219**	73
C 200 CGI Kompressor (203.743)	125 kW	03/03→05/08	M 271.942	**A2C59506219**	73
C 200 Kompressor (203.742) C 220	120 kW 120 kW	05/02→05/08 05/02→05/08	M 271.940	**A2C59506219**	73
C 230 (203.752)	150 kW	01/05→05/08	M 272.920	**2910000151900**	41
C 230 Kompressor (203.740)	141 kW	05/02→05/08	M 271.948	**A2C59506219**	73
C 350 (203.756)	200 kW	01/05→05/08	M 272.960	**2910000151900**	41

MERCEDES-BENZ - C-CLASS Estate (S202) 06/96→03/01

Lever-Type Sender

C 180 T (202.078)	90 kW	06/96→09/00		221-839-001-014Z	19
C 180 T (202.081)	95 kW	09/00→03/01		221-839-002-004Z	19
C 200 T (202.080)	100 kW	06/96→03/01			
C 200 T CDI (202.194)	75 kW	03/98→03/01	Supplementary Article/Info 2 (C106): not suitable for biodiesel (V198);	221-839-001-008Z	19
			Supplementary Article/Info 2 (C106): suitable for biodiesel (V197);	221-839-001-010Z	19
C 200 T D (202.180)	65 kW	10/96→03/01	Supplementary Article/Info 2 (C106): not suitable for biodiesel (V198);	221-839-001-008Z	19
				221-839-001-014Z	19
C 200 T Kompressor (202.082)	141 kW	11/96→03/01		221-839-001-014Z	19
C 200 T Kompressor (202.087)	120 kW	09/00→03/01		221-839-002-004Z	19
C 220 T CDI (202.193)	92 kW	09/97→03/01	Supplementary Article/Info 2 (C106): not suitable for biodiesel (V198);	221-839-001-008Z	19
			Supplementary Article/Info 2 (C106): suitable for biodiesel (V197);	221-839-001-010Z	19
C 220 T D (202.182)	70 kW	06/96→09/98	Supplementary Article/Info 2 (C106): not suitable for biodiesel (V198);	221-839-001-008Z	19
			Supplementary Article/Info 2 (C106): suitable for biodiesel (V197);	221-839-001-010Z	19
				221-839-001-014Z	19
C 230 T (202.083)	110 kW	06/96→06/98		221-839-001-014Z	19
C 230 T Kompressor (202.085)	142 kW	06/97→09/00		221-839-002-004Z	19
C 240 T (202.086)	125 kW	06/97→09/00			
C 240 T (202.088)	125 kW	09/00→03/01			
C 250 T Turbo-D (202.188)	110 kW	06/96→03/01	Supplementary Article/Info 2 (C106): not suitable for biodiesel (V198);	221-839-001-008Z	19
				221-839-001-014Z	19
C 280 T (202.089)	145 kW	06/97→03/01		221-839-001-014Z	19
C 43 AMG (202.093)	225 kW	08/97→03/01		221-839-002-004Z	19

MERCEDES-BENZ - C-CLASS Saloon (W202) 03/93→05/00

Lever-Type Sender

C 180 (202.018)	89 kW	11/94→05/00		221-839-001-014Z	19
C 180 (202.018)	90 kW	03/93→05/00		221-839-002-004Z	19
C 200 (202.020)	100 kW	01/94→05/00			
C 200 CDI (202.134)	75 kW	03/98→05/00	Supplementary Article/Info 2 (C106): suitable for biodiesel (V197);	221-839-001-010Z	19
C 200 D (202.120)	55 kW	03/93→05/00	Supplementary Article/Info 2 (C106): suitable for biodiesel (V197);	221-839-001-010Z	19
				221-839-001-014Z	19
C 200 D (202.122)	65 kW	10/96→05/00		221-839-001-014Z	19
C 200 Kompressor (202.025)	132 kW	10/95→05/00		221-839-001-014Z	19
C 200 Kompressor (202.025)	141 kW	11/96→05/00		221-839-002-004Z	19
C 220 (202.022)	110 kW	03/93→05/00			
C 220 CDI (202.133)	92 kW	09/97→05/00	Supplementary Article/Info 2 (C106): suitable for biodiesel (V197);	221-839-001-010Z	19
C 220 D (202.121)	70 kW	08/93→05/00	Supplementary Article/Info 2 (C106): suitable for biodiesel (V197);	221-839-001-010Z	19
				221-839-001-014Z	19
C 230 (202.023)	110 kW	06/96→06/97		221-839-001-014Z	19
C 230 Kompressor (202.024)	142 kW	10/95→05/00		221-839-002-004Z	19
C 240 (202.026)	125 kW	06/97→05/00			
C 250 D (202.125)	83 kW	05/93→05/00		221-839-001-014Z	19
C 250 Turbo-D (202.128)	110 kW	10/95→05/00			

MERCEDES-BENZ - C-CLASS Saloon (W202) 03/93→05/00

Lever-Type Sender

C 280 (202.028)	142 kW	05/93→05/00		**221-839-001-014Z**	19
C 280 (202.029)	145 kW	06/97→05/00		**221-839-002-004Z**	19
C 36 AMG (202.028)	206 kW	05/94→05/00			
C 43 AMG (202.033)	225 kW	08/97→05/00			

MERCEDES-BENZ - C-CLASS Saloon (W203) 05/02→02/07

Fuel Supply Unit

C 200 Kompressor (203.042)	120 kW	05/02→02/07	M 271.940; Country Version (C99): Republic of Korea (South Korea) (V171)	**A2C53099396Z**	57

Petrol Injection Valve

C 180 Kompressor (203.046)	105 kW	05/02→02/07	M 271.946	**A2C59506219**	73
C 200 CGI Kompressor (203.043)	125 kW	07/03→02/07	M 271.942	**A2C59506219**	73
C 200 Kompressor (203.042)	120 kW	05/02→02/07	M 271.940	**A2C59506219**	73
C 230 (203.052)	150 kW	01/05→02/07	M 272.920	**2910000151900**	41
C 230 Kompressor (203.040)	141 kW	02/04→02/07	M 271.948	**A2C59506219**	73
C 280 (203.054)	170 kW	01/05→02/07		**2910000151900**	41
C 280 4-matic (203.092)	170 kW	01/05→02/07	M 272.941	**2910000151900**	41
C 350 (203.056)	200 kW	01/05→02/07	M 272.960	**2910000151900**	41
C 350 4-matic (203.087)	200 kW	01/05→02/07	M 272.960 / M 272.970	**2910000151900**	41

MERCEDES-BENZ - C-CLASS Saloon (W204) 01/07→01/14

Fuel Pump

C 230 (204.052)	150 kW	01/07→01/14	M 272.921	**A2C92025500Z**	85
C 230 4-matic (204.085)	150 kW	07/07→01/14	M 272.911	**A2C92025500Z**	85
C 280 (204.054)	170 kW	01/07→01/14	M 272.947	**A2C92025500Z**	85
C 280 4-matic (204.081)	170 kW	07/07→01/14	M 272.948	**A2C92025500Z**	85
C 300 (204.054)	170 kW	07/09→01/14	M 272.947	**A2C92025500Z**	85
C 300 4-matic (204.081)	170 kW	07/07→01/14	M 272.948	**A2C92025500Z**	85
C 350 (204.056)	200 kW	01/07→01/14	M 272.961	**A2C92025500Z**	85
C 350 4-matic (204.087)	200 kW	07/07→01/14	M 272.971	**A2C92025500Z**	85
C 350 CGI (204.065)	215 kW	09/08→01/14	M 272.982	**A2C92025500Z**	85

Fuel Supply Unit

C 180 CGI (204.049)	115 kW	01/07→01/14	M 271.820; Country Version (C99): Republic of Korea (South Korea) (V171)	**A2C53099396Z**	57
			M 271.820; ; [bar] 4.6; Sensor Type (C71): Lever Sensor (V93); Reinforced Version (C79): 1; Petrol (V61) / Flexfuel (V63) / Ethanol Petrol (E85) (V64)	**A2C53182240Z**	60
			M 271.820; [bar]→ 0.1; →[bar] 4.6; Petrol (V61); [°C]→ -40 ; →[°C] 70; Fuel Supply (C111): Fit together with the fuel pump (V217); Additionally required articles (article numbers) (C24): A2C53345695Z	**A2C53327635Z**	64
			M 271.820; Petrol (V61); Sensor Type (C71): Lever Sensor (V93); Fuel Supply (C111): Fit together with the fuel pump (V217)	**A2C92025000Z**	85

MERCEDES-BENZ - C-CLASS Saloon (W204) 01/07→01/14

Fuel Supply Unit

C 180 Kompressor (204.044, 204.045)	115 kW	01/08→01/14	M 271.910; Country Version (C99): Republic of Korea (South Korea) (V171)	**A2C53099396Z**	57
			M 271.910; ; [bar] 4.6; Sensor Type (C71): Lever Sensor (V93); Reinforced Version (C79): 1; Petrol (V61) / Flexfuel (V63) / Ethanol Petrol (E85) (V64)	**A2C53182240Z**	60
			M 271.910; [bar]→ 0.1; →[bar] 4.6; Petrol (V61); [°C]→ -40 ; →[°C] 70; Fuel Supply (C111): Fit together with the fuel pump (V217); Additionally required articles (article numbers) (C24): A2C53345695Z	**A2C53327635Z**	64
			M 271.910; → 01/09	**A2C53345695Z**	65
C 180 Kompressor (204.046)	115 kW	01/07→01/14	M 271.952; Country Version (C99): Republic of Korea (South Korea) (V171)	**A2C53099396Z**	57
			M 271.952; ; [bar] 4.6; Sensor Type (C71): Lever Sensor (V93); Reinforced Version (C79): 1; Petrol (V61) / Flexfuel (V63) / Ethanol Petrol (E85) (V64)	**A2C53182240Z**	60
			M 271.952; [bar]→ 0.1; →[bar] 4.6; Petrol (V61); [°C]→ -40 ; →[°C] 70; Fuel Supply (C111): Fit together with the fuel pump (V217); Additionally required articles (article numbers) (C24): A2C53345695Z	**A2C53327635Z**	64
C 200 CGI (204.048)	135 kW	01/07→01/14	M 271.820; Country Version (C99): Republic of Korea (South Korea) (V171)	**A2C53099396Z**	57
			M 271.820; ; [bar] 4.6; Sensor Type (C71): Lever Sensor (V93); Reinforced Version (C79): 1; Petrol (V61) / Flexfuel (V63) / Ethanol Petrol (E85) (V64)	**A2C53182240Z**	60
			M 271.820; [bar]→ 0.1; →[bar] 4.6; Petrol (V61); [°C]→ -40 ; →[°C] 70; Fuel Supply (C111): Fit together with the fuel pump (V217); Additionally required articles (article numbers) (C24): A2C53345695Z	**A2C53327635Z**	64
			M 271.820; Petrol (V61); Sensor Type (C71): Lever Sensor (V93); Fuel Supply (C111): Fit together with the fuel pump (V217)	**A2C92025000Z**	85
C 200 Kompressor (204.041)	135 kW	01/07→01/14	M 271.950; ; [bar] 4.6; Sensor Type (C71): Lever Sensor (V93); [Nm] 12; Reinforced Version (C79): 1; Petrol (V61) / Flexfuel (V63) / Ethanol Petrol (E85) (V64)	**A2C53182240Z**	60
			M 271.950; [bar]→ 0.1; →[bar] 4.6; Petrol (V61); [Nm] 12; [°C]→ -40 ; →[°C] 70; Fuel Supply (C111): Fit together with the fuel pump (V217); Additionally required articles (article numbers) (C24): A2C53345695Z	**A2C53327635Z**	64
			M 271.950; Petrol (V61); Sensor Type (C71): Lever Sensor (V93); Fuel Supply (C111): Fit together with the fuel pump (V217); Additionally required articles (article numbers) (C24): A2C53327635Z	**A2C53345695Z**	65

MERCEDES-BENZ - C-CLASS Saloon (W204) 01/07→01/14

Fuel Supply Unit

C 230 (204.052)	150 kW	01/07→01/14	M 272.921; [bar] 4.6; ; Petrol (V61); Sensor Type (C71): Lever Sensor (V93); 12	**A2C53099396Z**	57
			M 272.921; ; [bar] 4.6; Sensor Type (C71): Lever Sensor (V93); 12; Reinforced Version (C79): 1; Petrol (V61) / Flexfuel (V63) / Ethanol Petrol (E85) (V64)	**A2C53182240Z**	60
			M 272.921; [bar]→ 0.1; →[bar] 4.6; Petrol (V61); 12; [°C]→ -40 ; →[°C] 70; Fuel Supply (C111): Fit together with the fuel pump (V217); Additionally required articles (article numbers) (C24): A2C53345695Z	**A2C53327635Z**	64
			M 272.921; Petrol (V61); Sensor Type (C71): Lever Sensor (V93); Fuel Supply (C111): Fit together with the fuel pump (V217); Additionally required articles (article numbers) (C24): A2C53327635Z	**A2C53345695Z**	65
C 230 4-matic (204.085)	150 kW	07/07→01/14	M 272.911; [bar] 4.6; ; Petrol (V61); Sensor Type (C71): Lever Sensor (V93)	**A2C53099396Z**	57
			M 272.911; ; [bar] 4.6; Sensor Type (C71): Lever Sensor (V93); Reinforced Version (C79): 1; Petrol (V61) / Flexfuel (V63) / Ethanol Petrol (E85) (V64)	**A2C53182240Z**	60
			M 272.911; [bar]→ 0.1; →[bar] 4.6; Petrol (V61); [°C]→ -40 ; →[°C] 70; Fuel Supply (C111): Fit together with the fuel pump (V217); Additionally required articles (article numbers) (C24): A2C53345695Z	**A2C53327635Z**	64
C 250 CGI (204.047)	150 kW	07/09→01/14	M 271.860; Country Version (C99): Republic of Korea (South Korea) (V171)	**A2C53099396Z**	57
			M 271.860; ; [bar] 4.6; Sensor Type (C71): Lever Sensor (V93); Reinforced Version (C79): 1; Petrol (V61) / Flexfuel (V63) / Ethanol Petrol (E85) (V64)	**A2C53182240Z**	60
			M 271.860; [bar]→ 0.1; →[bar] 4.6; Petrol (V61); [°C]→ -40 ; →[°C] 70; Fuel Supply (C111): Fit together with the fuel pump (V217); Additionally required articles (article numbers) (C24): A2C53345695Z	**A2C53327635Z**	64
			M 271.860; Petrol (V61); Sensor Type (C71): Lever Sensor (V93); Fuel Supply (C111): Fit together with the fuel pump (V217)	**A2C92025000Z**	85
C 280 (204.054)	170 kW	01/07→01/14	M 272.947; [bar] 4.6; ; Petrol (V61); Sensor Type (C71): Lever Sensor (V93); 12	**A2C53099396Z**	57
			M 272.947; ; [bar] 4.6; Sensor Type (C71): Lever Sensor (V93); 12; Reinforced Version (C79): 1; Petrol (V61) / Flexfuel (V63) / Ethanol Petrol (E85) (V64)	**A2C53182240Z**	60
			M 272.947; [bar]→ 0.1; →[bar] 4.6; Petrol (V61); 12; [°C]→ -40 ; →[°C] 70; Fuel Supply (C111): Fit together with the fuel pump (V217); Additionally required articles (article numbers) (C24): A2C53345695Z	**A2C53327635Z**	64
			M 272.947; Petrol (V61); Sensor Type (C71): Lever Sensor (V93); Fuel Supply (C111): Fit together with the fuel pump (V217); Additionally required articles (article numbers) (C24): A2C53327635Z	**A2C53345695Z**	65

MERCEDES-BENZ - C-CLASS Saloon (W204) 01/07→01/14

Fuel Supply Unit

C 280 4-matic (204.081)	170 kW	07/07→01/14	M 272.948; [bar] 4.6; ; Sensor Type (C71): Lever Sensor (V93); 12	A2C53099396Z	57
			M 272.948; [bar] 0.1; [bar] 4.6; 12; [°C] -40 ; [°C] 70; Fuel Supply (C111): Fit together with the fuel pump (V217); Additionally required articles (article numbers) (C24): A2C53345695Z	A2C53327635Z	64
			M 272.948; Sensor Type (C71): Lever Sensor (V93); Fuel Supply (C111): Fit together with the fuel pump (V217); Additionally required articles (article numbers) (C24): A2C53327635Z	A2C53345695Z	65
C 300 (204.054)	170 kW	07/09→01/14	M 272.947; [bar] 4.6; ; Sensor Type (C71): Lever Sensor (V93); 12	A2C53099396Z	57
			M 272.947; [bar] 0.1; [bar] 4.6; 12; [°C] -40 ; [°C] 70; Fuel Supply (C111): Fit together with the fuel pump (V217); Additionally required articles (article numbers) (C24): A2C53345695Z	A2C53327635Z	64
			M 272.947; Sensor Type (C71): Lever Sensor (V93); Fuel Supply (C111): Fit together with the fuel pump (V217); Additionally required articles (article numbers) (C24): A2C53327635Z	A2C53345695Z	65
C 300 4-matic (204.081)	170 kW	07/07→01/14	M 272.948; [bar] 4.6; ; Petrol (V61); Sensor Type (C71): Lever Sensor (V93); 12	A2C53099396Z	57
			M 272.948; ; [bar] 4.6; Sensor Type (C71): Lever Sensor (V93); 12; Reinforced Version (C79): 1; Petrol (V61) / Flexfuel (V63) / Ethanol Petrol (E85) (V64)	A2C53182240Z	60
			M 272.948; [bar] 0.1; [bar] 4.6; Petrol (V61); 12; [°C] -40 ; [°C] 70; Fuel Supply (C111): Fit together with the fuel pump (V217); Additionally required articles (article numbers) (C24): A2C53345695Z	A2C53327635Z	64
			M 272.948; Petrol (V61); Sensor Type (C71): Lever Sensor (V93); Fuel Supply (C111): Fit together with the fuel pump (V217); Additionally required articles (article numbers) (C24): A2C53327635Z	A2C53345695Z	65
C 350 (204.056)	200 kW	01/07→01/14	M 272.961; [bar] 4.6; ; Petrol (V61); Sensor Type (C71): Lever Sensor (V93); 12	A2C53099396Z	57
			M 272.961; ; [bar] 4.6; Sensor Type (C71): Lever Sensor (V93); 12; Reinforced Version (C79): 1; Petrol (V61) / Flexfuel (V63) / Ethanol Petrol (E85) (V64)	A2C53182240Z	60
			M 272.961; [bar] 0.1; [bar] 4.6; Petrol (V61); 12; [°C] -40 ; [°C] 70; Fuel Supply (C111): Fit together with the fuel pump (V217); Additionally required articles (article numbers) (C24): A2C53345695Z	A2C53327635Z	64
			M 272.961; Petrol (V61); Sensor Type (C71): Lever Sensor (V93); Fuel Supply (C111): Fit together with the fuel pump (V217); Additionally required articles (article numbers) (C24): A2C53327635Z	A2C53345695Z	65

MERCEDES-BENZ - C-CLASS Saloon (W204) 01/07→01/14

Fuel Supply Unit

C 350 4-matic (204.087)	200 kW	07/07→01/14	M 272.971; [bar] 4.6; ; Petrol (V61); Sensor Type (C71): Lever Sensor (V93); 12	**A2C53099396Z**	57
			M 272.971; ; [bar] 4.6; Sensor Type (C71): Lever Sensor (V93); 12; Reinforced Version (C79): 1; Petrol (V61) / Flexfuel (V63) / Ethanol Petrol (E85) (V64)	**A2C53182240Z**	60
			M 272.971; [bar]→ 0.1; →[bar] 4.6; Petrol (V61); 12; [°C]→ -40 ; →[°C] 70; Fuel Supply (C111): Fit together with the fuel pump (V217); Additionally required articles (article numbers) (C24): A2C53345695Z	**A2C53327635Z**	64
			M 272.971; Petrol (V61); Sensor Type (C71): Lever Sensor (V93); Fuel Supply (C111): Fit together with the fuel pump (V217); Additionally required articles (article numbers) (C24): A2C53327635Z	**A2C53345695Z**	65
C 350 CGI (204.065)	215 kW	09/08→01/14	M 272.982; [bar] 4.6; ; Petrol (V61); Sensor Type (C71): Lever Sensor (V93)	**A2C53099396Z**	57
			M 272.982; ; [bar] 4.6; Sensor Type (C71): Lever Sensor (V93); Reinforced Version (C79): 1; Petrol (V61) / Flexfuel (V63) / Ethanol Petrol (E85) (V64)	**A2C53182240Z**	60
			M 272.982; [bar]→ 0.1; →[bar] 4.6; Petrol (V61); [°C]→ -40 ; →[°C] 70; Fuel Supply (C111): Fit together with the fuel pump (V217); Additionally required articles (article numbers) (C24): A2C53345695Z	**A2C53327635Z**	64
			M 272.982; Petrol (V61); Sensor Type (C71): Lever Sensor (V93); Fuel Supply (C111): Fit together with the fuel pump (V217)	**A2C92025000Z**	85

Petrol Injection Valve

C 180 Kompressor (204.046)	115 kW	01/07→01/14	M 271.952	**A2C59506219**	73
C 200 Kompressor (204.041)	135 kW	01/07→01/14	M 271.950	**A2C59506219**	73
C 230 (204.052)	150 kW	01/07→01/14	M 272.921	**2910000151900**	41
C 230 4-matic (204.085)	150 kW	07/07→01/14	M 272.911	**2910000151900**	41
C 280 (204.054)	170 kW	01/07→01/14	M 272.947	**2910000151900**	41
C 280 4-matic (204.081)	170 kW	07/07→01/14	M 272.948	**2910000151900**	41
C 300 (204.054)	170 kW	07/09→01/14	M 272.947	**2910000151900**	41
C 300 4-matic (204.081)	170 kW	07/07→01/14	M 272.948	**2910000151900**	41
C 350 (204.056)	200 kW	01/07→01/14	M 272.961	**2910000151900**	41
C 350 4-matic (204.087)	200 kW	07/07→01/14	M 272.971	**2910000151900**	41

MERCEDES-BENZ - C-CLASS T-Model (S203) 03/01→08/07

Fuel Supply Unit

C 230 (203.252)	150 kW	01/05→08/07	M 272.920; 01/06 → 06/07; VIN: XXXXXXX→ F773935 → VIN: XXXXXXX F955000	**2910000153500**	42
C 240 4-matic (203.281)	125 kW	07/02→08/07	M 112.916; 01/06 → 06/07; VIN: XXXXXXX→ F773935 → VIN: XXXXXXX F955000	**2910000153500**	42
C 280 (203.254)	170 kW	01/05→08/07	M 272.940; 01/06 → 06/07; VIN: XXXXXXX→ F773935 → VIN: XXXXXXX F955000	**2910000153500**	42
			M 272.940	**A2C53099396Z**	57
C 280 4-matic (203.292)	170 kW	01/05→08/07	M 272.941; 01/06 → 06/07; VIN: XXXXXXX→ F773935 → VIN: XXXXXXX F955000	**2910000153500**	42
C 320 (203.264)	160 kW	03/01→08/07	M 112.946; 11/05 → 06/07; VIN: XXXXXXX→ A877798 → VIN: XXXXXXX A974999	**2910000153500**	42
C 320 4-matic (203.284)	160 kW	07/02→08/07	M 112.953; 01/06 → 06/07; VIN: XXXXXXX→ F773935 → VIN: XXXXXXX F955000	**2910000153500**	42

Petrol Injection Valve

C 180 Kompressor (203.246)	105 kW	05/02→08/07	M 271.946	**A2C59506219**	73

MERCEDES-BENZ - C-CLASS T-Model (S203) 03/01→08/07

Petrol Injection Valve

C 200 CGI Kompressor (203.243)	125 kW	07/03→08/07	M 271.942	**A2C59506219**	73
C 200 Kompressor (203.242)	120 kW	05/02→08/07	M 271.940	**A2C59506219**	73
C 230 (203.252)	150 kW	01/05→08/07	M 272.920	**2910000151900**	41
C 230 Kompressor (203.240)	141 kW	02/04→08/07	M 271.948	**A2C59506219**	73
C 280 (203.254)	170 kW	01/05→08/07	M 272.940	**2910000151900**	41
C 280 4-matic (203.292)	170 kW	01/05→08/07	M 272.941	**2910000151900**	41
C 350 (203.256)	200 kW	01/05→08/07	M 272.960	**2910000151900**	41
C 350 4-matic (203.287)	200 kW	01/05→08/07	M 272.970	**2910000151900**	41

MERCEDES-BENZ - C-CLASS T-Model (S204) 08/07→08/14

Fuel Supply Unit

C 180 CGI (204.249)	115 kW	11/09→08/14	M 271.820; 4.6; Sensor Type (C71): Lever Sensor (V93); Reinforced Version (C79): 1; Petrol (V61) / Flexfuel (V63) / Ethanol Petrol (E85) (V64)	**A2C53182240Z**	60
			M 271.820; 0.1; 4.6; Petrol (V61); -40 ; 70; Fuel Supply (C111): Fit together with the fuel pump (V217); Additionally required articles (article numbers) (C24): A2C53345695Z	**A2C53327635Z**	64
			M 271.820; Petrol (V61); Sensor Type (C71): Lever Sensor (V93); Fuel Supply (C111): Fit together with the fuel pump (V217)	**A2C92025000Z**	85
C 180 Kompressor (204.245)	115 kW	01/08→08/14	M 271.910; 10/08 01/09; F 265680 F311975	**A2C53099396Z**	57
			M 271.910; 10/08 01/09; F 265680 F 311975	**A2C53182240Z**	60
			M 271.910	**A2C53327635Z**	64
			M 271.910; 01/09	**A2C53345695Z**	65
C 180 Kompressor (204.246)	115 kW	08/07→08/14	M 271.952; 10/08 01/09; F 265680 F 311975; Petrol (V61)	**A2C53099396Z**	57
			M 271.952; 10/08 01/09; F 265680 F 311975; Reinforced Version (C79): 1; Petrol (V61) / Flexfuel (V63) / Ethanol Petrol (E85) (V64)	**A2C53182240Z**	60
			M 271.952	**A2C53327635Z**	64
			M 271.952; 01/09	**A2C53345695Z**	65
C 200 CGI (204.248)	135 kW	08/07→08/14	M 271.820 / M 271.860; 4.6; Reinforced Version (C79): 1; Petrol (V61) / Flexfuel (V63) / Ethanol Petrol (E85) (V64)	**A2C53182240Z**	60
			M 271.860	**A2C53327635Z**	64
			M 271.820 / M 271.860; Petrol (V61); Fuel Supply (C111): Fit together with the fuel pump (V217)	**A2C92025000Z**	85
C 200 Kompressor (204.241)	135 kW	08/07→08/14	M 271.950; 10/08 01/09; F 265680 F 311975; Petrol (V61)	**A2C53099396Z**	57
			M 271.950; 10/08 01/09; F 265680 F 311975; Reinforced Version (C79): 1; Petrol (V61) / Flexfuel (V63) / Ethanol Petrol (E85) (V64)	**A2C53182240Z**	60
			M 271.950	**A2C53327635Z**	64
			M 271.950; 01/09	**A2C53345695Z**	65

MERCEDES-BENZ - C-CLASS T-Model (S204) 08/07→08/14

Fuel Supply Unit

C 230 (204.252)	150 kW	08/07→08/14	M 272.921; [bar] 4.6; ; Petrol (V61); Sensor Type (C71): Lever Sensor (V93); 12	**A2C53099396Z**	57
			M 272.921; ; [bar] 4.6; Sensor Type (C71): Lever Sensor (V93); 12; Reinforced Version (C79): 1; Petrol (V61) / Flexfuel (V63) / Ethanol Petrol (E85) (V64)	**A2C53182240Z**	60
			M 272.921; [bar]→ 0.1; →[bar] 4.6; Petrol (V61); 12; [°C]→ -40 ; →[°C] 70; Fuel Supply (C111): Fit together with the fuel pump (V217); Additionally required articles (article numbers) (C24): A2C53345695Z	**A2C53327635Z**	64
			M 272.921; Petrol (V61); Sensor Type (C71): Lever Sensor (V93); Fuel Supply (C111): Fit together with the fuel pump (V217); Additionally required articles (article numbers) (C24): A2C53327635Z	**A2C53345695Z**	65
C 250 CGI (204.247)	150 kW	07/09→08/14	M 271.860; ; [bar] 4.6; Sensor Type (C71): Lever Sensor (V93); Reinforced Version (C79): 1; Petrol (V61) / Flexfuel (V63) / Ethanol Petrol (E85) (V64)	**A2C53182240Z**	60
			M 271.860; [bar]→ 0.1; →[bar] 4.6; Petrol (V61); [°C]→ -40 ; →[°C] 70; Fuel Supply (C111): Fit together with the fuel pump (V217); Additionally required articles (article numbers) (C24): A2C53345695Z	**A2C53327635Z**	64
			M 271.860; Petrol (V61); Sensor Type (C71): Lever Sensor (V93); Fuel Supply (C111): Fit together with the fuel pump (V217)	**A2C92025000Z**	85
C 280 (204.254)	170 kW	08/07→08/14	M 272.947; ; [bar] 4.6; Sensor Type (C71): Lever Sensor (V93); 12; Reinforced Version (C79): 1; Petrol (V61) / Flexfuel (V63) / Ethanol Petrol (E85) (V64)	**A2C53182240Z**	60
			M 272.947; [bar]→ 0.1; →[bar] 4.6; Petrol (V61); 12; [°C]→ -40 ; →[°C] 70; Fuel Supply (C111): Fit together with the fuel pump (V217); Additionally required articles (article numbers) (C24): A2C53345695Z	**A2C53327635Z**	64
			M 272.947; Petrol (V61); Sensor Type (C71): Lever Sensor (V93); Fuel Supply (C111): Fit together with the fuel pump (V217); Additionally required articles (article numbers) (C24): A2C53327635Z	**A2C53345695Z**	65
C 350 (204.256)	200 kW	08/07→08/14	M 272.961; [bar] 4.6; ; Petrol (V61); Sensor Type (C71): Lever Sensor (V93); 12	**A2C53099396Z**	57
			M 272.961; ; [bar] 4.6; Sensor Type (C71): Lever Sensor (V93); 12; Reinforced Version (C79): 1; Petrol (V61) / Flexfuel (V63) / Ethanol Petrol (E85) (V64)	**A2C53182240Z**	60
			M 272.961; [bar]→ 0.1; →[bar] 4.6; Petrol (V61); 12; [°C]→ -40 ; →[°C] 70; Fuel Supply (C111): Fit together with the fuel pump (V217); Additionally required articles (article numbers) (C24): A2C53345695Z	**A2C53327635Z**	64
			M 272.961; Petrol (V61); Sensor Type (C71): Lever Sensor (V93); Fuel Supply (C111): Fit together with the fuel pump (V217); Additionally required articles (article numbers) (C24): A2C53327635Z	**A2C53345695Z**	65

Petrol Injection Valve

C 180 Kompressor (204.246)	115 kW	08/07→08/14	M 271.952	**A2C59506219**	73
C 200 Kompressor (204.241)	135 kW	08/07→08/14	M 271.950	**A2C59506219**	73
C 230 (204.252)	150 kW	08/07→08/14	M 272.921	**2910000151900**	41
C 280 (204.254)	170 kW	08/07→08/14	M 272.947	**2910000151900**	41

MERCEDES-BENZ - C-CLASS T-Model (S204) 08/07→08/14

Petrol Injection Valve

C 350 (204.256)	200 kW	08/07→08/14	M 272.961	**2910000151900**	41

MERCEDES-BENZ - CLC-CLASS (CL203) 05/08→06/11

Fuel Supply Unit

CLC 230 (203.752)	150 kW	05/08→06/11	M 272.920; VIN: XXXXXXXX → A877798 → VIN: XXXXXXXX A974999	**2910000153500**	42
CLC 350 (203.756)	200 kW	05/08→06/11	12/07 ; VIN: XXXXXXXX → E 036504	**2910000153500**	42

Petrol Injection Valve

CLC 180 Kompressor (203.746)	105 kW	05/08→06/11	M 271.946	**A2C59506219**	73
CLC 200 Kompressor (203.741)	135 kW	05/08→06/11	M 271.957	**A2C59506219**	73
CLC 230 (203.752)	150 kW	05/08→06/11	M 272.920	**2910000151900**	41
CLC 350 (203.756)	200 kW	05/08→06/11	M 272.960	**2910000151900**	41

MERCEDES-BENZ - CLK (C208) 06/97→06/02

Lever-Type Sender

200 (208.335)	100 kW	06/97→06/02		**221-839-001-014Z**	19
200 Kompressor (208.344)	120 kW	06/00→06/02		**221-839-002-004Z**	19
200 Kompressor (208.345)	141 kW	06/97→06/00			
230 Kompressor (208.347)	142 kW	06/97→06/00			
230 Kompressor (208.348)	145 kW	06/00→06/02			
320 (208.365)	160 kW	06/97→06/02			
430 (208.370)	205 kW	07/98→06/02			
55 AMG (208.374)	255 kW	08/99→06/02			

MERCEDES-BENZ - CLK (C209) 09/02→05/09

Fuel Supply Unit

280 (209.354)	170 kW	01/05→05/09	M 272.940; 01/06 ; VIN: XXXXXXXX → F185106	**2910000153500**	42

Petrol Injection Valve

200 CGI (209.343)	125 kW	07/03→05/09	M 271.942	**A2C59506219**	73
200 Kompressor (209.341)	135 kW	10/06→05/09	M 271.955	**A2C59506219**	73
200 Kompressor (209.342)	120 kW	09/02→05/09	M 271.940	**A2C59506219**	73
280 (209.354)	170 kW	01/05→05/09	M 272.940	**2910000151900**	41
350 (209.356)	200 kW	01/05→05/09	M 272.960	**2910000151900**	41
500 (209.372)	285 kW	06/06→05/09	M 273.965	**2910000151900**	41

MERCEDES-BENZ - CLK Convertible (A208) 03/98→03/02

Lever-Type Sender

200 (208.435)	100 kW	03/98→03/02		**221-839-001-014Z**	19
200 Kompressor (208.444)	120 kW	06/00→03/02		**221-839-002-004Z**	19
200 Kompressor (208.445)	141 kW	03/98→06/00			
230 Kompressor (208.447)	142 kW	03/98→06/00			
230 Kompressor (208.448)	145 kW	06/00→03/02			
320 (208.465)	160 kW	03/98→03/02			
430 (208.470)	205 kW	09/98→03/02			

MERCEDES-BENZ - CLK Convertible (A209) 02/03→03/10

Fuel Supply Unit

CLK 280 (209.454)	170 kW	01/05→03/10	M 272.940; 01/06 ; VIN: XXXXXXXX → T068641, T185106	**2910000153500**	42
CLK 350 (209.456)	200 kW	01/05→03/10	M 272.960	**2910000153500**	42

MERCEDES-BENZ - CLK Convertible (A209) 02/03→03/10					
Fuel Supply Unit					
CLK 500 (209.475)	225 kW	02/03→03/10	M 113.968; 05/05 ; VIN: XXXXXXXX→ T056555, F167000	**2910000153500**	42
Petrol Injection Valve					
CLK 200 CGI (209.443)	125 kW	07/03→03/10	M 271.942	**A2C59506219**	73
CLK 200 Kompressor (209.441)	135 kW	10/06→03/10	M 271.955	**A2C59506219**	73
CLK 200 Kompressor (209.442)	120 kW	02/03→03/10	M 271.940	**A2C59506219**	73
CLK 280 (209.454)	170 kW	01/05→03/10	M 272.940	**2910000151900**	41
CLK 350 (209.456)	200 kW	01/05→03/10	M 272.960	**2910000151900**	41
CLK 500 (209.472)	285 kW	06/06→03/10	M 273.967	**2910000151900**	41
MERCEDES-BENZ - CLS (C219) 10/04→12/10					
Fuel Supply Unit					
CLS 280 (219.354) CLS 300 (219.354)	170 kW 170 kW	07/08→12/10 04/09→12/10	M 272.943; [bar] 4.4; Petrol (V61); [M] 13.5	**228-235-045-001Z**	35
			M 272.943; [bar] 4.4; Petrol (V61); ; Country Version (C99): USA (V168) / California (V169)	**228-242-010-006Z**	37
			M 272.943; [bar] 4.6; Petrol (V61) / Ethanol Petrol (E85) (V64); Reinforced Version (C79): 1	**A2C59514934**	80
			M 272.943; [bar] 4.4; Petrol (V61)	**A2C59514936**	81
CLS 350 (219.356)	200 kW	10/04→12/10	M 272.964; [bar] 4.4; Petrol (V61); [M] 13.5	**228-235-045-001Z**	35
			M 272.964; [bar] 4.4; Petrol (V61); ; Country Version (C99): USA (V168) / California (V169)	**228-242-010-006Z**	37
			M 272.964; [bar] 4.6; Petrol (V61) / Ethanol Petrol (E85) (V64); Reinforced Version (C79): 1	**A2C59514934**	80
			M 272.964; [bar] 4.4; Petrol (V61)	**A2C59514936**	81
CLS 350 (219.357) CLS 350 CGI (219.357)	215 kW 215 kW	04/06→12/10 04/09→12/10	M 272.985; [bar] 4.4; Petrol (V61); ; Country Version (C99): USA (V168) / California (V169)	**228-242-010-006Z**	37
			M 272.985; [bar] 4.6; Petrol (V61) / Ethanol Petrol (E85) (V64); Reinforced Version (C79): 1	**A2C59514934**	80
CLS 500 (219.372)	285 kW	04/06→12/10	M 273.960	**A2C59514934**	80
CLS 500 (219.375)	225 kW	10/04→12/10	M 113.967; [bar] 4.4; Petrol (V61); [M] 13.5	**228-235-045-001Z**	35
			M 113.967; [bar] 4.4; Petrol (V61); ; Country Version (C99): USA (V168) / California (V169)	**228-242-010-006Z**	37
			M 113.967; [bar] 4.6; Petrol (V61) / Ethanol Petrol (E85) (V64); Reinforced Version (C79): 1	**A2C59514934**	80
			M 113.967; [bar] 4.4; Petrol (V61)	**A2C59514936**	81
CLS 55 AMG (219.376)	350 kW	01/05→12/10	M 113.990	**A2C59514934**	80
Petrol Injection Valve					
CLS 280 (219.354) CLS 300 (219.354)	170 kW 170 kW	07/08→12/10 04/09→12/10	M 272.943	**2910000151900**	41
CLS 350 (219.356)	200 kW	10/04→12/10	M 272.964	**2910000151900**	41
CLS 500 (219.372)	285 kW	04/06→12/10	M 273.960	**2910000151900**	41
MERCEDES-BENZ - E-CLASS Convertible (A207) 01/10→					
Fuel Supply Unit					
E 200 CGI (207.448)	135 kW	01/10→	M 271.820	**A2C53327635Z**	64
E 250 CGI (207.447)	150 kW	01/10→	M 271.860	**A2C53327635Z**	64
E 350 CGI (207.457)	215 kW	01/10→	M 272.984 / M 272.982	**A2C53099396Z**	57
			M 272.982	**A2C53327635Z**	64

MERCEDES-BENZ - E-CLASS Convertible (A207) 01/10→

Fuel Supply Unit

E 500 (207.472)	285 kW	01/10→	M 273.966; [bar] 4.6; ; Sensor Type (C71): Lever Sensor (V93); 12	**A2C53099396Z**	57
			M 273.966; [bar] 0.1; [bar] 4.6; 12; [°C] -40 ; [°C] 70; Fuel Supply (C111): Fit together with the fuel pump (V217); Additionally required articles (article numbers) (C24): A2C53345695Z	**A2C53327635Z**	64
			M 273.966; Sensor Type (C71): Lever Sensor (V93); Fuel Supply (C111): Fit together with the fuel pump (V217); Additionally required articles (article numbers) (C24): A2C53327635Z	**A2C53345695Z**	65

Petrol Injection Valve

E 500 (207.472)	285 kW	01/10→	M 273.966	**2910000151900**	41

MERCEDES-BENZ - E-CLASS Coupe (C207) 01/09→

Fuel Supply Unit

E 200 CGI (207.348)	135 kW	01/10→	M 271.820	**A2C53327635Z**	64
E 250 CGI (207.347)	150 kW	01/09→	M 271.860	**A2C53327635Z**	64
E 350 (207.356)	200 kW	05/11→	M 272.988; [bar] 4.6; ; 12	**A2C53099396Z**	57
			M 272.988; Fuel Supply (C111): Fit together with the fuel pump (V217); Additionally required articles (article numbers) (C24): A2C53327635Z	**A2C53345695Z**	65
E 350 (207.356)	225 kW	04/11→	M 276.957	**A2C53099396Z**	57
E 350 CGI (207.357)	215 kW	01/09→		**A2C53099396Z**	57
			M 272.982	**A2C53327635Z**	64
E 500 (207.372)	285 kW	01/09→	M 273.966; [bar] 4.6; ; Sensor Type (C71): Lever Sensor (V93); 12	**A2C53099396Z**	57
			M 273.966; [bar] 0.1; [bar] 4.6; 12; [°C] -40 ; [°C] 70; Fuel Supply (C111): Fit together with the fuel pump (V217); Additionally required articles (article numbers) (C24): A2C53345695Z	**A2C53327635Z**	64
			M 273.966; Sensor Type (C71): Lever Sensor (V93); Fuel Supply (C111): Fit together with the fuel pump (V217); Additionally required articles (article numbers) (C24): A2C53327635Z	**A2C53345695Z**	65

Petrol Injection Valve

E 350 (207.356)	200 kW	05/11→	M 272.988	**2910000151900**	41
E 500 (207.372)	285 kW	01/09→	M 273.966	**2910000151900**	41

MERCEDES-BENZ - E-CLASS Saloon (W210) 06/95→03/02

Lever-Type Sender

E 200 (210.035)	100 kW	06/95→08/00	Vehicle Equipment (C75): for vehicle without ski bag (V111)	**221-838-001-020Z**	19
E 200 CDI (210.007)	85 kW	07/99→03/02			
E 200 Kompressor (210.045)	137 kW	06/97→03/02			
E 200 Kompressor (210.048)	120 kW	08/00→03/02			
E 220 CDI (210.006)	105 kW	07/99→03/02			
E 240 (210.061)	125 kW	06/97→08/00			
E 240 (210.062)	125 kW	08/00→03/02			
E 270 CDI (210.016)	125 kW	07/99→03/02			
E 280 (210.063)	150 kW	12/96→03/02			
E 280 4-matic (210.081)	150 kW	12/96→03/02			
E 320 (210.065)	165 kW	06/97→03/02			
E 320 4-matic (210.082)	165 kW	06/97→03/02			
E 320 CDI (210.026)	145 kW	07/99→03/02			
E 430 (210.070)	205 kW	06/97→03/02			
E 430 4-matic (210.083)	205 kW	05/99→03/02			
E 55 AMG (210.074)	260 kW	08/97→03/02			

MERCEDES-BENZ - E-CLASS Saloon (W211) 03/02→12/08

Fuel Supply Unit

E 200 Kompressor (211.041)	135 kW	04/06→12/08	M 271.956; [bar] 4.4; Petrol (V61); [Nm] 13.5	**228-235-045-001Z**	35
			M 271.956; [bar] 4.6; Petrol (V61) / Ethanol Petrol (E85) (V64); Reinforced Version (C79): 1	**A2C59514934**	80
			M 271.956; [bar] 4.4; Petrol (V61)	**A2C59514936**	81
E 200 Kompressor (211.042)	120 kW	11/02→12/08	M 271.941; [bar] 4.4; Petrol (V61); [Nm] 13.5	**228-235-045-001Z**	35
			M 271.941; [bar] 4.6; Petrol (V61) / Ethanol Petrol (E85) (V64); Reinforced Version (C79): 1	**A2C59514934**	80
			M 271.941; [bar] 4.4; Petrol (V61)	**A2C59514936**	81
E 200 NGT (211.041)	120 kW	03/04→12/08	M 271.941	**A2C59514934**	80
E 230 (211.052)	150 kW	09/07→12/08	M 272.922; [bar] 4.4; Petrol (V61); ; Country Version (C99): USA (V168) / California (V169)	**228-242-010-006Z**	37
			M 272.922; [bar] 4.6; Petrol (V61) / Ethanol Petrol (E85) (V64); Reinforced Version (C79): 1	**A2C59514934**	80
			M 272.922; [bar] 4.4; Petrol (V61)	**A2C59514936**	81
E 240 (211.061)	130 kW	03/02→12/08	M 112.917 / M 112.913; [bar] 4.4; Petrol (V61); ; Country Version (C99): USA (V168) / California (V169)	**228-242-010-006Z**	37
			M 112.917 / M 112.913; [bar] 4.6; Petrol (V61) / Ethanol Petrol (E85) (V64); Reinforced Version (C79): 1	**A2C59514934**	80
			M 112.917 / M 112.913; [bar] 4.4; Petrol (V61)	**A2C59514936**	81
E 240 4-matic (211.080)	130 kW	03/03→12/08	M 112.917; [bar] 4.4; Petrol (V61); [Nm] 13.5	**228-235-045-001Z**	35
			M 112.917; [bar] 4.4; Petrol (V61); ; Country Version (C99): USA (V168) / California (V169)	**228-242-010-006Z**	37
			M 112.917; [bar] 4.6; Petrol (V61) / Ethanol Petrol (E85) (V64); Reinforced Version (C79): 1	**A2C59514934**	80
			M 112.917; [bar] 4.4; Petrol (V61)	**A2C59514936**	81
E 280 (211.054)	170 kW	03/05→12/08	M 272.943; [bar] 4.4; Petrol (V61); [Nm] 13.5	**228-235-045-001Z**	35
E 280 4-matic (211.092)	170 kW	01/06→12/08	M 272.943; [bar] 4.4; Petrol (V61); ; Country Version (C99): USA (V168) / California (V169)	**228-242-010-006Z**	37
			M 272.943; [bar] 4.6; Petrol (V61) / Ethanol Petrol (E85) (V64); Reinforced Version (C79): 1	**A2C59514934**	80
			M 272.943; [bar] 4.4; Petrol (V61)	**A2C59514936**	81
E 320 (211.065)	165 kW	03/02→12/08	M 112.949; [bar] 4.4; Petrol (V61); ; Country Version (C99): USA (V168) / California (V169)	**228-242-010-006Z**	37
			M 112.949; [bar] 4.6; Petrol (V61) / Ethanol Petrol (E85) (V64); Reinforced Version (C79): 1	**A2C59514934**	80
			M 112.949; [bar] 4.4; Petrol (V61)	**A2C59514936**	81
E 320 4-matic (211.082)	165 kW	03/03→12/08	M 112.954; [bar] 4.4; Petrol (V61); [Nm] 13.5	**228-235-045-001Z**	35
			M 112.954; [bar] 4.4; Petrol (V61); ; Country Version (C99): USA (V168) / California (V169)	**228-242-010-006Z**	37
			M 112.954; [bar] 4.6; Petrol (V61) / Ethanol Petrol (E85) (V64); Reinforced Version (C79): 1	**A2C59514934**	80
			M 112.954; [bar] 4.4; Petrol (V61)	**A2C59514936**	81
E 350 (211.056)	200 kW	03/05→12/08	M 272.964; [bar] 4.4; Petrol (V61); [Nm] 13.5	**228-235-045-001Z**	35
			M 272.964; [bar] 4.4; Petrol (V61); ; Country Version (C99): USA (V168) / California (V169)	**228-242-010-006Z**	37
			M 272.964; [bar] 4.6; Petrol (V61) / Ethanol Petrol (E85) (V64); Reinforced Version (C79): 1	**A2C59514934**	80
			M 272.964; [bar] 4.4; Petrol (V61)	**A2C59514936**	81
E 350 4-matic	205 kW	08/04→08/06	M 272.972; [bar] 4.4; Petrol (V61); ; Country Version (C99): USA (V168) / California (V169)	**228-242-010-006Z**	37
			M 272.972; [bar] 4.6; Petrol (V61) / Ethanol Petrol (E85) (V64); Reinforced Version (C79): 1	**A2C59514934**	80
			M 272.972; [bar] 4.4; Petrol (V61)	**A2C59514936**	81

MERCEDES-BENZ - E-CLASS Saloon (W211) 03/02→12/08

Fuel Supply Unit

E 350 4-matic (211.087)	200 kW	03/05→12/08	M 272.964	**228-235-045-001Z**	35
			M 272.972 / M 272.964; [bar] 4.4; Petrol (V61); ; Country Version (C99): USA (V168) / California (V169)	**228-242-010-006Z**	37
			M 272.972 / M 272.964; [bar] 4.6; Petrol (V61) / Ethanol Petrol (E85) (V64); Reinforced Version (C79): 1	**A2C59514934**	80
			M 272.972 / M 272.964; [bar] 4.4; Petrol (V61)	**A2C59514936**	81
E 350 CGI (211.057)	215 kW	09/07→12/08	M 272.985	**228-242-010-006Z**	37
E 500 (211.070)	225 kW	03/02→12/08	M 113.967; [bar] 4.4; Petrol (V61); [Nm] 13.5	**228-235-045-001Z**	35
			M 113.967; [bar] 4.4; Petrol (V61); ; Country Version (C99): USA (V168) / California (V169)	**228-242-010-006Z**	37
			M 113.967; [bar] 4.6; Petrol (V61) / Ethanol Petrol (E85) (V64); Reinforced Version (C79): 1	**A2C59514934**	80
			M 113.967; [bar] 4.4; Petrol (V61)	**A2C59514936**	81
E 500 (211.072)	285 kW	04/06→12/08	M 273.960	**A2C59514934**	80
E 500 4-matic (211.083)	225 kW	10/03→12/08	M 113.969; [bar] 4.4; Petrol (V61); [Nm] 13.5	**228-235-045-001Z**	35
			M 113.969; [bar] 4.4; Petrol (V61); ; Country Version (C99): USA (V168) / California (V169)	**228-242-010-006Z**	37
			M 113.969; [bar] 4.6; Petrol (V61) / Ethanol Petrol (E85) (V64); Reinforced Version (C79): 1	**A2C59514934**	80
			M 113.969; [bar] 4.4; Petrol (V61)	**A2C59514936**	81
E 500 4-matic (211.090)	285 kW	04/06→12/08	M 273.962	**A2C59514934**	80

Petrol Injection Valve

E 200 Kompressor (211.041)	135 kW	04/06→12/08	M 271.956	**A2C59506219**	73
E 200 Kompressor (211.042) E 200 NGT (211.041)	120 kW 120 kW	11/02→12/08 03/04→12/08	M 271.941	**A2C59506219**	73
E 230 (211.052)	150 kW	09/07→12/08	M 272.922	**2910000151900**	41
E 280 (211.054) E 280 4-matic (211.092)	170 kW 170 kW	03/05→12/08 01/06→12/08	M 272.943	**2910000151900**	41
E 350 (211.056)	200 kW	03/05→12/08	M 272.964	**2910000151900**	41
E 350 4-matic E 350 4-matic (211.087)	205 kW 200 kW	08/04→08/06 03/05→12/08	M 272.972	**2910000151900**	41
E 500 (211.072)	285 kW	04/06→12/08	M 273.960	**2910000151900**	41
E 500 4-matic (211.090)	285 kW	04/06→12/08	M 273.962	**2910000151900**	41

MERCEDES-BENZ - E-CLASS Saloon (W212) 01/09→08/11

Fuel Supply Unit

E 200 CGI (212.048, 212.148)	135 kW	08/09→	M 271.820	**A2C53327635Z**	64
			M 271.820 / M 271.860	**A2C92025000Z**	85
E 250 CGI (212.047, 212.147)	150 kW	01/09→	M 271.860; [bar] 0.1; [bar] 4.6; [°C] -40 ; [°C] 70; Additionally required articles (article numbers) (C24): A2C53345695Z	**A2C53327635Z**	64
			M 271.860; Sensor Type (C71): Lever Sensor (V93)	**A2C92025000Z**	85
E 300 (212.054)	170 kW	01/09→	M 272.952; [bar] 4.6; ; Sensor Type (C71): Lever Sensor (V93); [Nm] 12	**A2C53099396Z**	57
			M 272.952; [bar] 0.1; [bar] 4.6; [Nm] 12; [°C] -40 ; [°C] 70; Fuel Supply (C111): Fit together with the fuel pump (V217); Additionally required articles (article numbers) (C24): A2C53345695Z	**A2C53327635Z**	64
			M 272.952; Sensor Type (C71): Lever Sensor (V93); Fuel Supply (C111): Fit together with the fuel pump (V217); Additionally required articles (article numbers) (C24): A2C53327635Z	**A2C53345695Z**	65

MERCEDES-BENZ - E-CLASS Saloon (W212) 01/09→08/11

Fuel Supply Unit

E 350 (212.056)	200 kW	01/09→	M 272.980; [bar] 4.6; ; Sensor Type (C71): Lever Sensor (V93); 12	**A2C53099396Z**	57
			M 272.980; [bar] 0.1; [bar] 4.6; 12; [°C] -40 ; [°C] 70; Fuel Supply (C111): Fit together with the fuel pump (V217); Additionally required articles (article numbers) (C24): A2C53345695Z	**A2C53327635Z**	64
			M 272.980; Sensor Type (C71): Lever Sensor (V93); Fuel Supply (C111): Fit together with the fuel pump (V217); Additionally required articles (article numbers) (C24): A2C53327635Z	**A2C53345695Z**	65
E 350 4-matic (212.087)	200 kW	01/09→08/11	M 272.977; [bar] 0.1; [bar] 4.6; 12; [°C] -40 ; [°C] 70; Additionally required articles (article numbers) (C24): A2C53345695Z	**A2C53327635Z**	64
			M 272.977; Sensor Type (C71): Lever Sensor (V93); Additionally required articles (article numbers) (C24): A2C53327635Z	**A2C53345695Z**	65
E 350 CGI (212.057)	215 kW	01/09→08/11	M 272.982 / M 272.983; [bar] 4.6;	**A2C53099396Z**	57
			M 272.983	**A2C53327635Z**	64
			M 272.982 / M 272.983; Fuel Supply (C111): Fit together with the fuel pump (V217)	**A2C92025000Z**	85
E 500 (212.072)	285 kW	01/09→	M 273.971; [bar] 4.6; ; Sensor Type (C71): Lever Sensor (V93); 12	**A2C53099396Z**	57
			M 273.971; [bar] 0.1; [bar] 4.6; 12; [°C] -40 ; [°C] 70; Fuel Supply (C111): Fit together with the fuel pump (V217); Additionally required articles (article numbers) (C24): A2C53345695Z	**A2C53327635Z**	64
			M 273.971; Sensor Type (C71): Lever Sensor (V93); Fuel Supply (C111): Fit together with the fuel pump (V217); Additionally required articles (article numbers) (C24): A2C53327635Z	**A2C53345695Z**	65
E 500 4-matic (212.090)	285 kW	01/09→	M 273.970; [bar] 4.6; ; Sensor Type (C71): Lever Sensor (V93); 12	**A2C53099396Z**	57
			M 273.970; [bar] 0.1; [bar] 4.6; 12; [°C] -40 ; [°C] 70; Fuel Supply (C111): Fit together with the fuel pump (V217); Additionally required articles (article numbers) (C24): A2C53345695Z	**A2C53327635Z**	64
			M 273.970; Sensor Type (C71): Lever Sensor (V93); Fuel Supply (C111): Fit together with the fuel pump (V217); Additionally required articles (article numbers) (C24): A2C53327635Z	**A2C53345695Z**	65

Petrol Injection Valve

E 200 NGT (212.041)	120 kW	03/11→	M 271.958	**A2C59506219**	73
E 300 (212.054)	170 kW	01/09→	M 272.952	**2910000151900**	41
E 350 (212.056)	200 kW	01/09→	M 272.980	**2910000151900**	41
E 350 4-matic (212.087)	200 kW	01/09→08/11	M 272.977	**2910000151900**	41
E 500 (212.072)	285 kW	01/09→	M 273.971	**2910000151900**	41
E 500 4-matic (212.090)	285 kW	01/09→	M 273.970	**2910000151900**	41

MERCEDES-BENZ - E-CLASS T-Model (S211) 03/03→07/09

Fuel Supply Unit

350 CGI (211.257)	215 kW	05/06→07/09	M 272.985	**228-242-010-006Z**	37
E 200 Kompressor (211.241)	135 kW	04/06→07/09	M 271.956; [bar] 4.4; Petrol (V61); 13.5	**228-235-045-001Z**	35
			M 271.956; [bar] 4.6; Petrol (V61) / Ethanol Petrol (E85) (V64); Reinforced Version (C79): 1	**A2C59514934**	80
			M 271.956; [bar] 4.4; Petrol (V61)	**A2C59514936**	81
E 200 T Kompressor (211.242)	120 kW	03/03→07/09	M 271.941; [bar] 4.4; Petrol (V61); 13.5	**228-235-045-001Z**	35
			M 271.941; [bar] 4.6; Petrol (V61) / Ethanol Petrol (E85) (V64); Reinforced Version (C79): 1	**A2C59514934**	80
			M 271.941; [bar] 4.4; Petrol (V61)	**A2C59514936**	81

MERCEDES-BENZ - E-CLASS T-Model (S211) 03/03→07/09

Fuel Supply Unit

E 230 T (211.252)	150 kW	05/07→07/09	M 272.922; [bar] 4.4; Petrol (V61); [V] 13.5	**228-235-045-001Z**	35
			M 272.922; [bar] 4.4; Petrol (V61); ; Country Version (C99): USA (V168) / California (V169)	**228-242-010-006Z**	37
			M 272.922; [bar] 4.6; Petrol (V61) / Ethanol Petrol (E85) (V64); Reinforced Version (C79): 1	**A2C59514934**	80
			M 272.922; [bar] 4.4; Petrol (V61)	**A2C59514936**	81
E 240 T (211.261)	130 kW	03/03→07/09	M 112.913; [bar] 4.4; Petrol (V61); [V] 13.5	**228-235-045-001Z**	35
			M 112.913; [bar] 4.4; Petrol (V61); ; Country Version (C99): USA (V168) / California (V169)	**228-242-010-006Z**	37
			M 112.913; [bar] 4.6; Petrol (V61) / Ethanol Petrol (E85) (V64); Reinforced Version (C79): 1	**A2C59514934**	80
			M 112.913; [bar] 4.4; Petrol (V61)	**A2C59514936**	81
E 240 T 4-matic (211.280)	130 kW	07/03→07/09	M 112.917; [bar] 4.4; Petrol (V61); [V] 13.5	**228-235-045-001Z**	35
			M 112.917; [bar] 4.4; Petrol (V61); ; Country Version (C99): USA (V168) / California (V169)	**228-242-010-006Z**	37
			M 112.917; [bar] 4.6; Petrol (V61) / Ethanol Petrol (E85) (V64); Reinforced Version (C79): 1	**A2C59514934**	80
			M 112.917; [bar] 4.4; Petrol (V61)	**A2C59514936**	81
E 280 T (211.254) E 280 T 4-matic (211.292)	170 kW 170 kW	03/05→07/09 03/05→07/09	M 272.943; [bar] 4.4; Petrol (V61); [V] 13.5	**228-235-045-001Z**	35
			M 272.943; [bar] 4.4; Petrol (V61); ; Country Version (C99): USA (V168) / California (V169)	**228-242-010-006Z**	37
			M 272.943; [bar] 4.6; Petrol (V61) / Ethanol Petrol (E85) (V64); Reinforced Version (C79): 1	**A2C59514934**	80
			M 272.943; [bar] 4.4; Petrol (V61)	**A2C59514936**	81
E 320 T (211.265)	165 kW	03/03→07/09	M 112.949; [bar] 4.4; Petrol (V61); [V] 13.5	**228-235-045-001Z**	35
			M 112.949; [bar] 4.4; Petrol (V61); ; Country Version (C99): USA (V168) / California (V169)	**228-242-010-006Z**	37
			M 112.949; [bar] 4.6; Petrol (V61) / Ethanol Petrol (E85) (V64); Reinforced Version (C79): 1	**A2C59514934**	80
			M 112.949; [bar] 4.4; Petrol (V61)	**A2C59514936**	81
E 320 T 4-matic (211.282)	165 kW	07/03→07/09	M 112.954; [bar] 4.4; Petrol (V61); [V] 13.5	**228-235-045-001Z**	35
			M 112.954; [bar] 4.4; Petrol (V61); ; Country Version (C99): USA (V168) / California (V169)	**228-242-010-006Z**	37
			M 112.954; [bar] 4.6; Petrol (V61) / Ethanol Petrol (E85) (V64); Reinforced Version (C79): 1	**A2C59514934**	80
			M 112.954; [bar] 4.4; Petrol (V61)	**A2C59514936**	81
E 350 T (211.256)	200 kW	03/05→07/09	M 272.964	**228-235-045-001Z**	35
			M 272.964 / M 272.972; [bar] 4.4; Petrol (V61); ; Country Version (C99): USA (V168) / California (V169)	**228-242-010-006Z**	37
			M 272.964 / M 272.972; [bar] 4.6; Petrol (V61) / Ethanol Petrol (E85) (V64); Reinforced Version (C79): 1	**A2C59514934**	80
			M 272.964 / M 272.972; [bar] 4.4; Petrol (V61)	**A2C59514936**	81
E 350 T 4-matic (211.287)	200 kW	03/05→07/09	M 272.964	**228-235-045-001Z**	35
			M 272.964 / M 272.972; ; Country Version (C99): USA (V168) / California (V169)	**228-242-010-006Z**	37
			M 272.972 / M 272.964	**A2C59514934**	80
			M 272.964 / M 272.972	**A2C59514936**	81
E 500 T (211.270)	225 kW	10/03→07/09	M 113.967; [bar] 4.4; Petrol (V61); [V] 13.5	**228-235-045-001Z**	35
			M 113.967; [bar] 4.4; Petrol (V61); ; Country Version (C99): USA (V168) / California (V169)	**228-242-010-006Z**	37
			M 113.967; [bar] 4.6; Petrol (V61) / Ethanol Petrol (E85) (V64); Reinforced Version (C79): 1	**A2C59514934**	80
			M 113.967; [bar] 4.4; Petrol (V61)	**A2C59514936**	81
E 500 T (211.272)	285 kW	04/06→07/09	M 273.960	**A2C59514934**	80

MERCEDES-BENZ - E-CLASS T-Model (S211) 03/03→07/09

Fuel Supply Unit

E 500 T 4-matic (211.283)	225 kW	10/03→07/09	M 113.969; [bar] 4.4; Petrol (V61); 13.5	**228-235-045-001Z**	35
			M 113.969; [bar] 4.4; Petrol (V61); ; Country Version (C99): USA (V168) / California (V169)	**228-242-010-006Z**	37
			M 113.969; [bar] 4.6; Petrol (V61) / Ethanol Petrol (E85) (V64); Reinforced Version (C79): 1	**A2C59514934**	80
			M 113.969; [bar] 4.4; Petrol (V61)	**A2C59514936**	81
E 500 T 4-matic (211.290)	285 kW	04/06→07/09	M 273.962	**A2C59514934**	80

Petrol Injection Valve

E 200 Kompressor (211.241)	135 kW	04/06→07/09	M 271.956	**A2C59506219**	73
E 200 T Kompressor (211.242)	120 kW	03/03→07/09	M 271.941	**A2C59506219**	73
E 230 T (211.252)	150 kW	05/07→07/09	M 272.922	**2910000151900**	41
E 280 T (211.254) E 280 T 4-matic (211.292)	170 kW 170 kW	03/05→07/09 03/05→07/09	M 272.943	**2910000151900**	41
E 350 T (211.256)	200 kW	03/05→07/09	M 272.964	**2910000151900**	41
E 350 T 4-matic (211.287)	200 kW	03/05→07/09	M 272.972	**2910000151900**	41
E 500 T (211.272)	285 kW	04/06→07/09	M 273.960	**2910000151900**	41
E 500 T 4-matic (211.290)	285 kW	04/06→07/09	M 273.962	**2910000151900**	41

MERCEDES-BENZ - E-CLASS T-Model (S212) 08/09→

Fuel Supply Unit

E 200 CGI (212.248)	135 kW	11/09→	M 271.820	**A2C53327635Z**	64
			M 271.820 / M 271.860	**A2C92025000Z**	85
E 250 CGI (212.247)	150 kW	11/09→	M 271.860; [bar]→ 0.1; →[bar] 4.6; [°C]→ -40 ; →[°C] 70; Additionally required articles (article numbers) (C24): A2C53345695Z	**A2C53327635Z**	64
			M 271.860; Sensor Type (C71): Lever Sensor (V93)	**A2C92025000Z**	85
E 350 (212.256)	200 kW	08/09→	M 272.980; [bar] 4.6; ; Sensor Type (C71): Lever Sensor (V93)	**A2C53099396Z**	57
			M 272.980; [bar]→ 0.1; →[bar] 4.6; [°C]→ -40 ; →[°C] 70; Fuel Supply (C111): Fit together with the fuel pump (V217); Additionally required articles (article numbers) (C24): A2C53345695Z	**A2C53327635Z**	64
E 350 4-matic (212.287)	200 kW	11/09→	M 272.977; [bar]→ 0.1; →[bar] 4.6; 12; [°C]→ -40 ; →[°C] 70; Additionally required articles (article numbers) (C24): A2C53345695Z	**A2C53327635Z**	64
			M 272.977; Sensor Type (C71): Lever Sensor (V93); Additionally required articles (article numbers) (C24): A2C53327635Z	**A2C53345695Z**	65
E 350 CGI (212.257)	215 kW	11/09→	M 272.983; [bar] 4.6; ; Sensor Type (C71): Lever Sensor (V93)	**A2C53099396Z**	57
			M 272.983; [bar]→ 0.1; →[bar] 4.6; [°C]→ -40 ; →[°C] 70; Fuel Supply (C111): Fit together with the fuel pump (V217); Additionally required articles (article numbers) (C24): A2C53345695Z	**A2C53327635Z**	64
			M 272.983; Sensor Type (C71): Lever Sensor (V93); Fuel Supply (C111): Fit together with the fuel pump (V217)	**A2C92025000Z**	85
E 500 (212.272)	285 kW	11/09→	M 273.971; [bar] 4.6; ; Sensor Type (C71): Lever Sensor (V93); 12	**A2C53099396Z**	57
			M 273.971; [bar]→ 0.1; →[bar] 4.6; 12; [°C]→ -40 ; →[°C] 70; Fuel Supply (C111): Fit together with the fuel pump (V217); Additionally required articles (article numbers) (C24): A2C53345695Z	**A2C53327635Z**	64
			M 273.971; Sensor Type (C71): Lever Sensor (V93); Fuel Supply (C111): Fit together with the fuel pump (V217); Additionally required articles (article numbers) (C24): A2C53327635Z	**A2C53345695Z**	65

MERCEDES-BENZ - E-CLASS T-Model (S212) 08/09→					
Petrol Injection Valve					
E 300 (212.254)	170 kW	11/09→	M 272.952	**2910000151900**	41
E 350 (212.256)	200 kW	08/09→	M 272.980	**2910000151900**	41
E 350 4-matic (212.287)	200 kW	11/09→	M 272.977	**2910000151900**	41
E 500 (212.272)	285 kW	11/09→	M 273.971	**2910000151900**	41
MERCEDES-BENZ - G-CLASS (W463) 05/08→					
Petrol Injection Valve					
G 500 4-matic	285 kW	05/08→	M 273.963	**2910000151900**	41
MERCEDES-BENZ - G-CLASS Cabrio (W463) 12/09→					
Petrol Injection Valve					
G 500	285 kW	12/09→	M 273.963	**2910000151900**	41
MERCEDES-BENZ - GL-CLASS (X164) 09/06→					
Petrol Injection Valve					
GL 450 4-matic (164.871)	250 kW	09/06→	M 273.923	**2910000151900**	41
GL 500 4-matic (164.886)	285 kW	09/06→	M 273.963	**2910000151900**	41
MERCEDES-BENZ - GLK-CLASS (X204) 06/08→04/11					
Fuel Pump					
280 4-matic (204.981) 300 4-matic (204.981)	170 kW 170 kW	06/08→06/09 07/09→04/11	M 272.948	**A2C92025500Z**	85
350 (204.956)	200 kW	04/09→	M 272.991	**A2C92025500Z**	85
350 4-matic (204.987)	200 kW	06/08→04/11	M 272.971	**A2C92025500Z**	85
Fuel Supply Unit					
280 4-matic (204.981) 300 4-matic (204.981)	170 kW 170 kW	06/08→06/09 07/09→04/11	M 272.948; [bar] 4.6; ; Petrol (V61); Sensor Type (C71): Lever Sensor (V93); 12	**A2C53099396Z**	57
			M 272.948; ; [bar] 4.6; Sensor Type (C71): Lever Sensor (V93); 12; Reinforced Version (C79): 1; Petrol (V61) / Flexfuel (V63) / Ethanol Petrol (E85) (V64)	**A2C53182240Z**	60
			M 272.948; [bar] 0.1; [bar] 4.6; Petrol (V61); 12; [°C] -40 ; [°C] 70; Fuel Supply (C111): Fit together with the fuel pump (V217); Additionally required articles (article numbers) (C24): A2C53345695Z	**A2C53327635Z**	64
			M 272.948; Petrol (V61); Sensor Type (C71): Lever Sensor (V93); Fuel Supply (C111): Fit together with the fuel pump (V217); Additionally required articles (article numbers) (C24): A2C53327635Z	**A2C53345695Z**	65
350 (204.956)	200 kW	04/09→	M 272.991; [bar] 4.6; ; Petrol (V61); Sensor Type (C71): Lever Sensor (V93)	**A2C53099396Z**	57
			M 272.991; ; [bar] 4.6; Sensor Type (C71): Lever Sensor (V93); Reinforced Version (C79): 1; Petrol (V61) / Flexfuel (V63) / Ethanol Petrol (E85) (V64)	**A2C53182240Z**	60
			M 272.991; [bar] 0.1; [bar] 4.6; Petrol (V61); [°C] -40 ; [°C] 70; Fuel Supply (C111): Fit together with the fuel pump (V217); Additionally required articles (article numbers) (C24): A2C53345695Z	**A2C53327635Z**	64

MERCEDES-BENZ - GLK-CLASS (X204) 06/08→04/11

Fuel Supply Unit

350 4-matic (204.987)	200 kW	06/08→04/11	M 272.971; [bar] 4.6; ; ; Petrol (V61); Sensor Type (C71): Lever Sensor (V93); 12	**A2C53099396Z**	57
			M 272.971; ; ; [bar] 4.6; Sensor Type (C71): Lever Sensor (V93); 12; Reinforced Version (C79): 1; Petrol (V61) / Flexfuel (V63) / Ethanol Petrol (E85) (V64)	**A2C53182240Z**	60
			M 272.971; [bar]→ 0.1; →[bar] 4.6; Petrol (V61); 12; [°C]→ -40 ; →[°C] 70; Fuel Supply (C111): Fit together with the fuel pump (V217); Additionally required articles (article numbers) (C24): A2C53345695Z	**A2C53327635Z**	64
			M 272.971; Petrol (V61); Sensor Type (C71): Lever Sensor (V93); Fuel Supply (C111): Fit together with the fuel pump (V217); Additionally required articles (article numbers) (C24): A2C53327635Z	**A2C53345695Z**	65

Petrol Injection Valve

280 4-matic (204.981) 300 4-matic (204.981)	170 kW 170 kW	06/08→06/09 07/09→04/11	M 272.948	**2910000151900**	41
350 (204.956)	200 kW	04/09→	M 272.991	**2910000151900**	41
350 4-matic (204.987)	200 kW	06/08→04/11	M 272.971	**2910000151900**	41

MERCEDES-BENZ - LK/LN2 03/84→12/98

Lever-Type Sender

709	63 - 66 kW	03/84→12/98	Fuel Tank Capacity [l] (C48): 200	**221-825-018-100Z**	17
709 K	63 - 66 kW	03/84→10/90			

MERCEDES-BENZ - LP 09/63→12/84

Lever-Type Sender

LP 709, LPL 709	63 kW	09/63→12/84	Fuel Tank Capacity [l] (C48): 200	**221-825-018-100Z**	17
LPK 709	63 kW	11/77→12/84			
LPKF 709	63 kW	11/77→12/84			
LPO 709	63 kW	11/77→12/84			
LPS 709, LPLS 709	63 kW	09/63→12/84			

MERCEDES-BENZ - M-CLASS (W164) 07/05→

Petrol Injection Valve

ML 350 4-matic (164.186)	200 kW	07/05→	M 272.967	**2910000151900**	41
ML 500 4-matic (164.172)	285 kW	12/07→	M 273.963	**2910000151900**	41

MERCEDES-BENZ - MK 07/89→09/96

Lever-Type Sender

1222 A, 1222 LA	160 - 165 kW	09/89→07/94	Fuel Tank Capacity [l] (C48): 200; Fuel Supply (C111): Fuel level sensor in the main tank (V219)	**221-825-018-100Z**	17
1222 AF	160 - 165 kW	09/89→09/93			
1222 F	160 - 165 kW	07/89→08/94			
1222 S, 1222 LS	160 - 165 kW	07/89→08/94			
1224 AF	170 - 177 kW	02/93→09/96			
1226 AF	195 - 218 kW	02/90→09/93			
1226 AF	180 - 200 kW	02/93→09/96			
1227 A	200 kW	01/92→07/92			
1234 AF	250 kW	01/92→09/96			

MERCEDES-BENZ - NG 08/73→09/96

Lever-Type Sender

1013	96 kW	02/76→12/84	Fuel Tank Capacity [l] (C48): 200	**221-825-018-100Z**	17
1013 A	96 kW	02/76→12/86			
1013 AK	96 kW	02/76→12/84			
1013 K	96 kW	02/76→12/84			
1013 KO	96 kW	02/76→12/84			
1013 S	96 kW	02/76→12/84			
1613,1613 L	96 kW	08/73→09/96			
1613 K	96 kW	01/75→12/84			
1613 KO	96 kW	01/75→12/84			
1614	100 kW	04/84→03/91			
1614 K	100 kW	04/84→03/91			
1617,1617 L	124 kW	08/73→09/96			
1617 AK	124 kW	01/75→07/85			
1617 C,1617 CL	125 kW	08/73→09/96			
1617 CAK	125 kW	04/84→03/91			
1617 CK	125 kW	04/84→03/91			
1617 CS	125 kW	04/84→03/91			
1617 K	124 kW	01/75→07/85			
1617 KO	124 kW	01/75→07/85			
1617 S	124 kW	01/75→07/85			
1619,1619 L	141 kW	08/73→09/96			
1619 AK	141 kW	11/74→12/82			
1619 C,1619 CL	141 kW	08/73→09/96			
1619 K	141 kW	11/74→12/82			
1619 KO	141 kW	11/74→01/87			
1619 S	141 kW	11/74→12/84			
1620,1620 L	150 kW	08/73→09/96			
1622,1622 L	150 - 159 kW	08/73→09/96			
1622 AK	159 kW	05/82→10/89			
1622 K	159 kW	05/82→10/89			
1622 S	159 kW	05/82→03/91			
1624,1624 L	176 kW	08/73→09/96			
1624 K	176 kW	07/75→08/82			
1624 S,1624 LS	176 kW	08/73→09/96			
1625,1625 L	184 kW	08/73→09/96			
1625 AK	184 kW	10/80→11/89			
1625 K	184 kW	05/80→11/89			
1625 S,1625 LS	184 kW	08/73→09/96			
1626,1626 L	188 kW	08/73→09/96			
1626 AK	188 kW	08/73→12/80			
1626 AS	188 kW	05/74→12/80			
1626 K	188 kW	08/73→12/80			
1626 S,1626 LS	188 kW	08/73→09/96			
1628,1628 L	206 kW	08/73→09/96			
1628 A	206 kW	01/80→05/89			
1628 S,1628 LS	206 kW	08/73→09/96			
1632,1632 L	235 kW	08/73→09/96			
1632 AK	235 kW	08/73→08/82			
1632 AS	235 kW	05/74→09/83			
1632 K	235 kW	08/73→08/82			
1632 S,1632 LS	235 kW	08/73→09/96			
1633,1633 L	243 kW	08/73→09/96			
1633 S,1633 LS	243 kW	08/73→09/96			
1635,1635 L	260 kW	08/73→09/96			
1635 K	260 kW	02/86→07/89			
1635 S,1635 LS	260 kW	08/73→09/96			
1636,1636 L	261 kW	08/73→09/96			
1636 S,1636 LS	261 kW	08/73→09/96			
1638	276 kW	11/80→12/86			
1638 S,1638 LS	276 kW	08/73→09/96			
1644	320 kW	06/86→08/89			
1644 S,1644 LS	320 kW	08/73→09/96			
2028 LS	206 kW	01/80→06/89			

MERCEDES-BENZ - R-CLASS (W251, V251) 01/06→					
Petrol Injection Valve					
R 280 (251.054, 251.154)	170 kW	01/07→	M 272.945	**2910000151900**	41
R 280 4-matic (251.062)	170 kW	05/07→			
R 300 (251.054, 251.154)	170 kW	07/09→			
R 350 (251.056, 251.156)	200 kW	01/07→	M 272.967	**2910000151900**	41
R 350 4-matic (251.065, 251.165)	200 kW	01/06→			
R 500 4-matic (251.072, 251.172)	285 kW	01/07→	M 273.963	**2910000151900**	41
MERCEDES-BENZ - S-CLASS Coupe (C215) 03/99→03/06					
Lever-Type Sender					
CL 500 (215.375)	225 kW	03/99→03/06	→ VIN: XXXXXXXXXX A316070	**221-838-001-018Z**	18
CL 55 AMG (215.373)	265 kW	10/99→03/06			
CL 55 AMG Kompressor (215.374)	368 kW	06/02→03/06			
CL 600 (215.376)	368 kW	09/02→03/06			
CL 600 (215.378)	270 kW	03/99→03/06			
MERCEDES-BENZ - S-CLASS Coupe (C216) 06/06→12/13					
Petrol Injection Valve					
CL 500 (216.371)	285 kW	06/06→12/13	M 273.961	**2910000151900**	41
CL 500 4-matic (216.386)	285 kW	02/08→12/13	M 273.968	**2910000151900**	41
MERCEDES-BENZ - S-CLASS Saloon (W220) 10/98→08/05					
Lever-Type Sender					
S 280 (220.063, 220.163)	150 kW	10/98→08/05	→ VIN: XXXXXXXXXX A316070	**221-838-001-018Z**	18
S 320 (220.065, 220.165)	165 kW	10/98→08/05			
S 320 CDI (220.026, 220.126)	145 kW	08/99→09/02			
S 400 CDI (220.028, 220.128)	184 kW	06/00→08/05			
S 430 (220.070, 220.170)	205 kW	10/98→08/05			
S 55 AMG (220.073, 220.173)	265 kW	04/99→08/05			
S 55 AMG Kompressor (220.074, 220.174)	368 kW	06/02→08/05			
S 600 (220.878, 220.178)	270 kW	01/00→08/05			
MERCEDES-BENZ - S-CLASS Saloon (W221) 10/05→12/13					
Petrol Injection Valve					
S 280 (221.054)	170 kW	08/06→12/13	M 272.946	**2910000151900**	41
S 300 (221.054)	170 kW	08/06→12/13			
S 350 (221.056, 221.156)	200 kW	10/05→12/13	M 272.965	**2910000151900**	41
S 350 4-matic (221.087, 221.187)	200 kW	02/08→12/13	M 272.975	**2910000151900**	41
S 400 Hybrid (221.095, 221.195)	205 kW	01/09→12/13	M 272.974	**2910000151900**	41
S 450 (221.070, 221.170)	250 kW	12/05→12/13	M 273.922	**2910000151900**	41
S 450 4-matic (221.084, 221.184)	250 kW	12/05→12/13	M 273.924	**2910000151900**	41
S 500 (221.071, 221.171)	285 kW	10/05→12/13	M 273.961	**2910000151900**	41
S 500 4-matic (221.086, 221.186)	285 kW	10/05→12/13	M 273.968 / M 273.961	**2910000151900**	41

MERCEDES-BENZ - SL (R230) 03/06→01/12					
Petrol Injection Valve					
280 300	170 kW 170 kW	03/08→01/12 04/09→01/12	M 272.949	**2910000151900**	41
350	200 kW	03/06→01/12	M 272.966	**2910000151900**	41
350	232 kW	04/08→01/12	M 272.968	**2910000151900**	41
500	285 kW	03/06→01/12	M 273.965	**2910000151900**	41
MERCEDES-BENZ - SLK (R171) 03/04→02/11					
Fuel Pump					
200 Kompressor (171.442)	120 kW	03/04→02/11	M 271.944	**A2C53044857Z**	54
200 Kompressor (171.445)	135 kW	01/08→02/11	M 271.954	**A2C53044857Z**	54
280 (171.454) 300 (171.454)	170 kW 170 kW	01/05→02/11 04/09→02/11	M 272.942	**A2C53044857Z**	54
350 (171.456)	200 kW	06/04→02/11	M 272.963	**A2C53044857Z**	54
350 (171.458)	224 kW	01/08→02/11	M 272.969	**A2C53044857Z**	54
Petrol Injection Valve					
200 Kompressor (171.442)	120 kW	03/04→02/11	M 271.944	**A2C59506219**	73
200 Kompressor (171.445)	135 kW	01/08→02/11	M 271.954	**A2C59506219**	73
280 (171.454) 300 (171.454)	170 kW 170 kW	01/05→02/11 04/09→02/11	M 272.942	**2910000151900**	41
350 (171.456)	200 kW	06/04→02/11	M 272.963	**2910000151900**	41
350 (171.458)	224 kW	01/08→02/11	M 272.969	**2910000151900**	41
MERCEDES-BENZ - SPRINTER 2-t Box (901, 902) 02/95→05/06					
Fuel Supply Unit					
214 214 NGT	105 kW 92 kW	02/95→05/06 04/00→05/06	Heating / Cooling (C76): for vehicles without extra heating (V137)	**228-226-001-002Z**	27
Lever-Type Sender					
208 CDI 211 CDI 213 CDI 216 CDI	60 kW 80 kW 95 kW 115 kW	04/00→05/06 04/00→05/06 04/00→05/06 04/00→05/06	Heating / Cooling (C76): for vehicles without extra heating (V137)	**221-824-057-009Z**	16
MERCEDES-BENZ - SPRINTER 2-t Bus (901, 902) 02/95→05/06					
Fuel Supply Unit					
214 214 NGT	105 kW 92 kW	02/95→05/06 04/00→05/06	Heating / Cooling (C76): for vehicles without extra heating (V137)	**228-226-001-002Z**	27
Lever-Type Sender					
208 CDI 211 CDI 213 CDI 216 CDI	60 kW 80 kW 95 kW 115 kW	04/00→05/06 04/00→05/06 04/00→05/06 04/00→05/06	Heating / Cooling (C76): for vehicles without extra heating (V137)	**221-824-057-009Z**	16
MERCEDES-BENZ - SPRINTER 2-t Platform/Chassis (901, 902) 02/95→05/06					
Fuel Supply Unit					
214 214 NGT	105 kW 92 kW	02/95→05/06 04/00→05/06	Heating / Cooling (C76): for vehicles without extra heating (V137)	**228-226-001-002Z**	27
Lever-Type Sender					
208 CDI 211 CDI 213 CDI 216 CDI	60 kW 80 kW 95 kW 115 kW	04/00→05/06 04/00→05/06 04/00→05/06 04/00→05/06	Heating / Cooling (C76): for vehicles without extra heating (V137)	**221-824-057-009Z**	16

MERCEDES-BENZ - SPRINTER 3,5-t Box (906) 06/06→					
Fuel Supply Unit					
324 (906.633, 906.635, 906.637)	190 kW	06/06→	M 272.979	**2910000177600**	42
Petrol Injection Valve					
316 (906.663, 906.635)	115 kW	09/08→	M 271.951	**A2C59506219**	73
316 LGT (906.633, 906.635)	115 kW	09/08→			
316 NGT (906.633, 906.635)	115 kW	09/08→			
324 (906.633, 906.635, 906.637)	190 kW	06/06→	M 272.979	**2910000151900**	41
MERCEDES-BENZ - SPRINTER 3,5-t Bus (906) 06/06→					
Fuel Supply Unit					
324 (906.733, 906.735)	190 kW	06/06→	M 272.979	**2910000177600**	42
Petrol Injection Valve					
316 (906.733, 906.735)	115 kW	09/08→	M 271.951	**A2C59506219**	73
316 LGT	115 kW	09/08→			
316 NGT (906.733, 906.735)	115 kW	09/08→			
324 (906.733, 906.735)	190 kW	06/06→	M 272.979	**2910000151900**	41
MERCEDES-BENZ - SPRINTER 3,5-t Platform/Chassis (906) 06/06→					
Fuel Supply Unit					
324 (906.133, 906.135, 906.233, 906.235)	190 kW	06/06→	M 272.979	**2910000177600**	42
Petrol Injection Valve					
316 (906.133, 906.135, 906.233, 906.235)	115 kW	09/08→	M 271.951	**A2C59506219**	73
316 LGT (906.133, 906.135, 906.233, 906.235)	115 kW	09/08→			
316 NGT (906.133, 906.135, 906.233, 906.235)	115 kW	09/08→			
324 (906.133, 906.135, 906.233, 906.235)	190 kW	06/06→	M 272.979	**2910000151900**	41
MERCEDES-BENZ - SPRINTER 3-t Box (903) 02/95→05/06					
Fuel Supply Unit					
314	105 kW	02/95→05/06	Heating / Cooling (C76): for vehicles without extra heating (V137)	**228-226-001-002Z**	27
314 4x4	105 kW	08/02→05/06			
314 NGT	92 kW	04/00→05/06			
Lever-Type Sender					
308 CDI	60 kW	04/00→05/06	Heating / Cooling (C76): for vehicles without extra heating (V137)	**221-824-057-009Z**	16
311 CDI	80 kW	04/00→05/06			
311 CDI 4x4	80 kW	08/02→05/06			
313 CDI	95 kW	04/00→05/06			
313 CDI 4x4	95 kW	08/02→05/06			
316 CDI	115 kW	04/00→05/06			
316 CDI 4x4	115 kW	08/02→05/06			
MERCEDES-BENZ - SPRINTER 3-t Box (906) 06/06→					
Fuel Supply Unit					
224 (906.613)	190 kW	06/06→	M 272.979	**2910000177600**	42
Petrol Injection Valve					
216 (906.613)	115 kW	09/08→	M 271.951	**A2C59506219**	73
224 (906.613)	190 kW	06/06→	M 272.979	**2910000151900**	41

MERCEDES-BENZ - SPRINTER 3-t Bus (903) 02/95→05/06

Fuel Supply Unit

314 314 4x4 314 NGT	105 kW 105 kW 92 kW	02/95→05/06 08/02→05/06 04/00→05/06	Heating / Cooling (C76): for vehicles without extra heating (V137)	**228-226-001-002Z**	27

Lever-Type Sender

308 CDI 311 CDI 311 CDI 4x4 313 CDI 313 CDI 4x4 316 CDI 316 CDI 4x4	60 kW 80 kW 80 kW 95 kW 95 kW 115 kW 115 kW	04/00→05/06 04/00→05/06 08/02→05/06 04/00→05/06 08/02→05/06 04/00→05/06 08/02→05/06	Heating / Cooling (C76): for vehicles without extra heating (V137)	**221-824-057-009Z**	16

MERCEDES-BENZ - SPRINTER 3-t Bus (906) 06/06→

Fuel Supply Unit

224 (906.713)	190 kW	06/06→	M 272.979	**2910000177600**	42

Petrol Injection Valve

216 (906.713)	115 kW	09/08→	M 271.951	**A2C59506219**	73
224 (906.713)	190 kW	06/06→	M 272.979	**2910000151900**	41

MERCEDES-BENZ - SPRINTER 3-t Platform/Chassis (903) 02/95→05/06

Fuel Supply Unit

314 314 4x4 314 NGT	105 kW 105 kW 92 kW	02/95→05/06 08/02→05/06 04/00→05/06	Heating / Cooling (C76): for vehicles without extra heating (V137)	**228-226-001-002Z**	27

Lever-Type Sender

308 CDI 311 CDI 311 CDI 4x4 313 CDI 313 CDI 4x4 316 CDI 316 CDI 4x4	60 kW 80 kW 80 kW 95 kW 95 kW 115 kW 115 kW	04/00→05/06 04/00→05/06 08/02→05/06 04/00→05/06 08/02→05/06 04/00→05/06 08/02→05/06	Heating / Cooling (C76): for vehicles without extra heating (V137)	**221-824-057-009Z**	16

MERCEDES-BENZ - SPRINTER 3-t Platform/Chassis (906) 06/06→

Fuel Supply Unit

224 (906.113, 906.213)	190 kW	06/06→	M 272.979	**2910000177600**	42

Petrol Injection Valve

216 (906.113, 906.213)	115 kW	09/08→	M 271.951	**A2C59506219**	73
224 (906.113, 906.213)	190 kW	06/06→	M 272.979	**2910000151900**	41

MERCEDES-BENZ - SPRINTER 4,6-t Box (906) 06/06→

Petrol Injection Valve

424 (906.655, 906.657, 906.653)	190 kW	06/06→	M 272.979	**2910000151900**	41

MERCEDES-BENZ - SPRINTER 4,6-t Platform/Chassis (906) 06/06→

Petrol Injection Valve

424 (906.153, 906.155, 906.253, 906.255)	190 kW	06/06→	M 272.979	**2910000151900**	41

MERCEDES-BENZ - SPRINTER 4-t Box (904) 02/96→05/06

Fuel Supply Unit

414 414 4x4	105 kW 105 kW	02/96→05/06 05/97→05/06	Heating / Cooling (C76): for vehicles without extra heating (V137)	**228-226-001-002Z**	27

MERCEDES-BENZ - SPRINTER 4-t Box (904) 02/96→05/06					
Lever-Type Sender					
408 CDI	60 kW	04/00→05/06	Heating / Cooling (C76): for vehicles without extra heating (V137)	**221-824-057-009Z**	16
411 CDI	80 kW	04/00→05/06			
411 CDI 4x4	80 kW	04/00→05/06			
413 CDI	95 kW	04/00→05/06			
413 CDI 4x4	95 kW	04/00→05/06			
416 CDI	115 kW	04/00→05/06			
416 CDI 4x4	115 kW	04/00→05/06			
MERCEDES-BENZ - SPRINTER 4-t Bus (904) 02/96→05/06					
Fuel Supply Unit					
414	105 kW	02/96→05/06	Heating / Cooling (C76): for vehicles without extra heating (V137)	**228-226-001-002Z**	27
Lever-Type Sender					
408 CDI	60 kW	04/00→05/06	Heating / Cooling (C76): for vehicles without extra heating (V137)	**221-824-057-009Z**	16
411 CDI	80 kW	04/00→05/06			
413 CDI	95 kW	04/00→05/06			
416 CDI	115 kW	04/00→05/06			
MERCEDES-BENZ - SPRINTER 4-t Platform/Chassis (904) 02/96→05/06					
Fuel Supply Unit					
414	105 kW	02/96→05/06	Heating / Cooling (C76): for vehicles without extra heating (V137)	**228-226-001-002Z**	27
414 4x4	105 kW	05/97→05/06			
Lever-Type Sender					
408 CDI	60 kW	04/00→05/06	Heating / Cooling (C76): for vehicles without extra heating (V137)	**221-824-057-009Z**	16
411 CDI	80 kW	04/00→05/06			
411 CDI 4x4	80 kW	04/00→05/06			
413 CDI	95 kW	04/00→05/06			
413 CDI 4x4	95 kW	04/00→05/06			
416 CDI	115 kW	04/00→05/06			
416 CDI 4x4	115 kW	04/00→05/06			
MERCEDES-BENZ - SPRINTER 5-t Box (906) 06/06→					
Fuel Supply Unit					
524 (906.653, 906.655, 906.657)	190 kW	06/06→	M 272.979	**2910000177600**	42
Petrol Injection Valve					
524 (906.653, 906.655, 906.657)	190 kW	06/06→	M 272.979	**2910000151900**	41
MERCEDES-BENZ - SPRINTER 5-t Platform/Chassis (906) 06/06→					
Fuel Supply Unit					
524 (906.153, 906.155, 906.253, 906.255)	190 kW	06/06→	M 272.979	**2910000177600**	42
Petrol Injection Valve					
516 (906.153, 906.155, 906.253, 906.255)	115 kW	09/08→	M 271.951	**A2C59506219**	73
516 NGT (906.153, 906.155, 906.253, 906.255)	115 kW	09/08→			
524 (906.153, 906.155, 906.253, 906.255)	190 kW	06/06→	M 272.979	**2910000151900**	41
MERCEDES-BENZ - T2/LN1 Box Body / Estate 04/86→12/94					
Lever-Type Sender					
709 D (669.061, 669.062, 669.063)	63 kW	04/86→12/94	Fuel Tank Capacity [l] (C48): 200	**221-825-018-100Z**	17
709 D (669.061, 669.062, 669.063)	66 kW	04/86→12/94			

MERCEDES-BENZ - T2/LN1 Dumptruck 04/86→12/94					
Lever-Type Sender					
709 DK (669.041, 669.042)	63 kW	04/86→12/94	Fuel Tank Capacity [l] (C48): 200	**221-825-018-100Z**	17
709 DK (669.041, 669.042)	66 kW	04/86→12/94			
MERCEDES-BENZ - T2/LN1 Platform/Chassis 04/86→12/94					
Lever-Type Sender					
709 D (669.000, 669.001, 669.002, 669.003, 669.041)	63 kW	04/86→12/94	Fuel Tank Capacity [l] (C48): 200	**221-825-018-100Z**	17
709 D (669.000, 669.001, 669.002, 669.003, 669.041)	66 kW	04/86→12/94			
709 D (669.001, 669.002, 669.003, 669.041, 669.000)	63 kW	04/86→12/94			
MERCEDES-BENZ - VIANO (W639) 09/07→					
Petrol Injection Valve					
3.5	190 kW	09/07→	M 272.978	**2910000151900**	41
MERCEDES-BENZ - VITO / MIXTO Box (W639) 09/07→					
Petrol Injection Valve					
126	190 kW	09/07→	M 272.978	**2910000151900**	41
MERCEDES-BENZ - VITO Bus (W639) 09/07→					
Petrol Injection Valve					
126	190 kW	09/07→	M 272.978	**2910000151900**	41
MINI - MINI (R50, R53) 06/01→09/06					
Fuel Supply Unit					
Cooper	85 kW	06/01→09/06	→06/04	**228-226-007-003Z**	28
			W10 B16 A; →07/04	**A2C53378279Z**	68
Cooper S	120 kW	03/02→09/06	→06/03	**228-226-007-002Z**	28
			W11B16A	**A2C53378276Z**	68
Cooper S	125 kW	07/04→09/06	W11B16A	**A2C53378276Z**	68
One	66 kW	06/01→09/06	→06/03	**228-226-007-003Z**	28
			W10 B16 A; →07/04	**A2C53378279Z**	68
One D	55 kW	06/03→09/06	1ND; →06/04	**A2C53016132Z**	53
			1ND; →07/04	**A2C53378278Z**	68
One D	65 kW	06/03→09/06	1ND-TV; →06/04	**A2C53016132Z**	53
			1ND-TV; →07/04	**A2C53378278Z**	68
Lever-Type Sender					
Cooper	85 kW	06/01→09/06	W10B16A	**A2C53378264Z**	68
Cooper S Cooper S	120 kW 125 kW	03/02→09/06 07/04→09/06	W11B16A	**A2C53378262Z**	67
One	55 kW	04/03→09/06		**A2C53378264Z**	68
One	66 kW	06/01→09/06	W10B16A	**A2C53378264Z**	68
Petrol Injection Valve					
Cooper S Cooper S	120 kW 125 kW	03/02→09/06 07/04→09/06	W11 B16 A	**2910000145100**	41
MINI - MINI (R56) 10/06→11/13					
Petrol Injection Valve					
Cooper	85 kW	03/10→11/13	N16 B16 A	**A2C59517083**	82
Cooper	88 kW	10/06→02/12	N12 B16 A	**A2C59517083**	82
Cooper	90 kW	09/09→11/13	N16 B16 A	**A2C59517083**	82

MINI - MINI (R56) 10/06→11/13					
Petrol Injection Valve					
One	55 kW	03/09→03/10	N12 B14 A	**A2C59517083**	82
One	70 kW	11/06→03/10			
One	55 kW	03/10→11/13	N16 B16 A	**A2C59517083**	82
One	72 kW	03/10→11/13			
MINI - MINI CLUBMAN Estate (R55) 10/07→06/15					
Petrol Injection Valve					
Cooper	85 kW	03/10→06/15	N16 B16 A	**A2C59517083**	82
Cooper	88 kW	10/07→12/13	N12 B16 A	**A2C59517083**	82
Cooper	90 kW	03/10→06/15	N16 B16 A	**A2C59517083**	82
One	70 kW	03/09→02/10	N12 B14 A	**A2C59517083**	82
One	72 kW	03/10→06/15	N16 B16 A	**A2C59517083**	82
MINI - MINI CLUBVAN (R55) 12/12→					
Petrol Injection Valve					
Cooper	90 kW	12/12→	N16 B16 A	**A2C59517083**	82
One	72 kW	12/12→			
MINI - MINI Convertible (R52) 07/04→11/07					
Fuel Supply Unit					
Cooper	85 kW	07/04→11/07	W10 B16 A	**A2C53378279Z**	68
Cooper S	125 kW	07/04→11/07	W11B16A	**A2C53378276Z**	68
One	66 kW	07/04→11/07	W10 B16 A	**A2C53378279Z**	68
Lever-Type Sender					
Cooper	85 kW	07/04→11/07	W10B16A	**A2C53378264Z**	68
Cooper S	125 kW	07/04→11/07	W11B16A	**A2C53378262Z**	67
One	66 kW	07/04→11/07	W10B16A	**A2C53378264Z**	68
Petrol Injection Valve					
Cooper S	120 kW	07/04→11/07	W11 B16 A	**2910000145100**	41
Cooper S	125 kW	07/04→11/07			
MINI - MINI Convertible (R57) 03/09→					
Petrol Injection Valve					
Cooper	85 kW	03/09→	N16 B16 A	**A2C59517083**	82
Cooper	88 kW	03/09→	N12 B16 A	**A2C59517083**	82
Cooper	90 kW	03/10→	N16 B16 A	**A2C59517083**	82
One	72 kW	03/10→			
MINI - MINI COUNTRYMAN (R60) 06/10→					
Petrol Injection Valve					
Cooper	85 kW	06/10→	N16 B16 A	**A2C59517083**	82
Cooper	90 kW	06/10→			
Cooper ALL4	90 kW	11/14→			
One	72 kW	06/10→			
MINI - MINI Coupe (R58) 09/11→					
Petrol Injection Valve					
Cooper	85 kW	09/11→	N16 B16 A	**A2C59517083**	82
Cooper	90 kW	09/11→			
MINI - MINI PACEMAN (R61) 04/12→					
Petrol Injection Valve					
Cooper	88 kW	05/13→	N16 B16 A	**A2C59517083**	82
Cooper	90 kW	04/12→			
Cooper ALL4	90 kW	07/14→			

MINI - MINI Roadster (R59) 02/12→					
Petrol Injection Valve					
Cooper	85 kW	02/12→	N16 B16 A	**A2C59517083**	82
Cooper	90 kW	02/12→			
MITSUBISHI - 3000 GT Coupe (Z16A) 06/92→08/99					
Fuel Pump					
3.0 i 24V 4WD (Z16A)	210 kW	06/92→08/99		**X10-240-016-001**	90
MITSUBISHI - COLT IV (CA_A) 04/92→04/96					
Fuel Pump					
1.3 GLi 12V (CA1A)	55 kW	04/92→04/96		**X10-240-016-001**	90
1.6 GLXi 16V (CA4A)	83 kW	04/92→04/96			
1.8 GTi 16V (CA5A)	103 kW	04/92→04/96			
MITSUBISHI - GALANT V (E5_A, E7_A, E8_A) 11/92→08/96					
Fuel Pump					
2.0 GLSI (E55A)	101 kW	11/92→08/96		**X10-240-016-001**	90
2.0 GLSI 4WD (E75A)	101 kW	11/92→08/96			
2.0 V6-24 (E64A, E54A)	110 kW	11/92→08/96			
MITSUBISHI - GALANT V Saloon (E5_A, E7_A, E8_A) 11/92→08/96					
Fuel Pump					
2.0 GLSI (E55A)	101 kW	11/92→08/96		**X10-240-016-001**	90
2.0 GLSI 4WD (E75A)	101 kW	11/92→08/96			
MITSUBISHI - LANCER V Saloon (CB/D_A, CC) 06/92→12/96					
Fuel Pump					
1.3 (CB1A)	55 kW	06/92→12/96		**X10-240-016-001**	90
MITSUBISHI - PAJERO II (V3_W, V2_W, V4_W) 12/90→05/97					
Fuel Pump					
3.0 V6 24V (V43W, V23W)	133 kW	06/94→05/97		**X10-240-016-001**	90
3.0 V6 4WD (V23W, V43W, V23C)	110 kW	12/90→12/95			
NISSAN - 200 SX (S14) 10/93→12/99					
Fuel Pump					
2.0 i 16V Turbo	147 kW	10/93→12/99		**X10-240-016-001**	90
NISSAN - MAXIMA Saloon (A32) 01/95→08/00					
Fuel Pump					
2.0	103 kW	02/95→08/00		**X10-240-016-001**	90
2.5 V6 24V	140 kW	02/95→08/00			
3.0	142 kW	01/95→08/00			
NISSAN - NAVARA II Pickup (D21) 04/92→02/98					
Fuel Pump					
2.4 i 12V	91 kW	04/92→02/98		**X10-240-016-001**	90
2.4 i 12V 4WD	93 kW	04/92→02/98			
NISSAN - PATHFINDER II (R50) 09/97→12/04					
Fuel Pump					
3.3 V6 4WD	125 kW	09/97→12/04		**X10-240-016-001**	90

OPEN - ASTRA F (56_, 57_) 06/93→09/98

Fuel Pressure Regulator

1.8 i 16V	85 kW	11/94→09/98		**X10-740-002-001**	93
1.8 i 16V	92 kW	06/93→10/94			
2.0 i 16V	100 kW	02/95→09/98			

OPEN - ASTRA F Convertible (53_B) 11/94→03/01

Fuel Pressure Regulator

1.8 i 16V	85 kW	11/94→03/01		**X10-740-002-001**	93

OPEN - ASTRA F Estate (51_, 52_) 06/93→01/98

Fuel Pressure Regulator

1.8 i 16V	85 kW	07/94→01/98		**X10-740-002-001**	93
1.8 i 16V	92 kW	06/93→01/98			
2.0 i 16V	100 kW	02/95→01/98			

OPEN - ASTRA F Hatchback (53_, 54_, 58_, 59_) 06/93→01/98

Fuel Pressure Regulator

1.8 i 16V	85 kW	09/94→01/98		**X10-740-002-001**	93
1.8 i 16V	92 kW	06/93→08/94			
2.0 i 16V	100 kW	02/95→01/98			

OPEN - ASTRA G Convertible (F67) 03/01→10/05

Petrol Injection Valve

1.8 16V	92 kW	03/01→10/05	Z 18 XE	**a2c59511570**	74

OPEN - ASTRA G Coupe (F07_) 03/00→05/05

Fuel Pump

1.8 16V	85 kW	03/00→10/00	VIN XXXXXXXX → Y2042871 / Y5052847 / Y8038291	**993-784-025X**	49

Petrol Injection Valve

1.8 16V	92 kW	09/00→05/05	Z 18 XE	**a2c59511570**	74

OPEN - ASTRA G Estate (F35_) 02/98→07/04

Fuel Pressure Regulator

2.0 16V	100 kW	02/98→07/04		**X10-740-002-001**	93

Fuel Pump

1.2 16V	48 kW	02/98→09/00	VIN XXXXXXXX → Y2042871 / Y5052847 / Y8038291	**993-784-025X**	49
1.4 16V	66 kW	06/98→07/04	VIN XXXXXXXX → Y2042871 / Y5052847 / Y8026165	**993-784-025X**	49
1.6 16V	74 kW	02/98→07/04			
1.8 16V	85 kW	02/98→09/00	VIN XXXXXXXX → Y2042871 / Y5052847 / Y8038291	**993-784-025X**	49
2.0 16V	100 kW	02/98→07/04	VIN XXXXXXXX → Y2042871 / Y5052847 / Y8026165	**993-784-025X**	49

Petrol Injection Valve

1.8 16V	92 kW	09/00→07/04	Z 18 XE	**a2c59511570**	74

OPEN - ASTRA G Hatchback (F48_, F08_) 02/98→01/05

Fuel Pressure Regulator

2.0 16V OPC	118 kW	11/99→09/02		**X10-740-002-001**	93

Fuel Pump

1.2 16V	48 kW	02/98→09/00	VIN XXXXXXXX → Y2042871 / Y5052847 / Y8038291	**993-784-025X**	49
1.4 16V	66 kW	02/98→01/05	VIN XXXXXXXX → Y2042871 / Y5052847 / Y8026165	**993-784-025X**	49
1.6 16V	74 kW	02/98→01/05			
1.8 16V	85 kW	02/98→09/00	VIN XXXXXXXX → Y2042871 / Y5052847 / Y8038291	**993-784-025X**	49
2.0 16V	100 kW	02/98→01/05	VIN XXXXXXXX → Y2042871 / Y5052847 / Y8026165	**993-784-025X**	49
2.0 16V OPC	118 kW	11/99→09/02			

Petrol Injection Valve

1.8 16V	92 kW	09/00→01/05	Z 18 XE	**a2c59511570**	74

OPEL - ASTRA G Saloon (F69_) 09/98→01/05					
Fuel Pressure Regulator					
2.0 16V	100 kW	09/98→01/05		**X10-740-002-001**	93
Fuel Pump					
1.2 16V	48 kW	09/98→09/00	VIN XXXXXXX→ Y2042871 / Y5052847 / Y8038291	**993-784-025X**	49
1.4 16V	66 kW	09/98→01/05	VIN XXXXXXX→ Y2042871 / Y5052847 / Y8026165	**993-784-025X**	49
1.6 16V	74 kW	09/98→01/05			
1.8 16V	85 kW	09/98→09/00	VIN XXXXXXX→ Y2042871 / Y5052847 / Y8038291	**993-784-025X**	49
2.0 16V	100 kW	09/98→01/05	VIN XXXXXXX→ Y2042871 / Y5052847 / Y8026165	**993-784-025X**	49
Petrol Injection Valve					
1.8 16V	92 kW	06/00→01/05	Z 18 XE	**a2c59511570**	74
OPEL - ASTRA GTC J 10/11→					
Petrol Injection Valve					
1.8	103 kW	10/11→	A 18 XER	**A2C59516770**	82
OPEL - ASTRA H (L48) 03/04→					
Petrol Injection Valve					
1.8	92 kW	03/04→	Z 18 XE	**a2c59511570**	74
1.8	103 kW	01/06→	Z 18 XER / A 18 XER	**A2C59516770**	82
OPEL - ASTRA H Estate (L35) 08/04→					
Petrol Injection Valve					
1.8	92 kW	08/04→	Z 18 XE	**a2c59511570**	74
1.8	103 kW	08/05→	A 18 XER / Z 18 XER	**A2C59516770**	82
OPEL - ASTRA H GTC (L08) 03/05→					
Petrol Injection Valve					
1.8	92 kW	03/05→	Z 18 XE	**a2c59511570**	74
1.8	103 kW	01/06→	Z 18 XER	**A2C59516770**	82
OPEL - ASTRA H Saloon (L69) 02/07→					
Petrol Injection Valve					
1.8	103 kW	02/07→	Z 18 XER / A 18 XER	**A2C59516770**	82
OPEL - ASTRA H TwinTop (L67) 09/05→					
Petrol Injection Valve					
1.8	92 kW	09/05→	Z 18 XE	**a2c59511570**	74
1.8	103 kW	09/05→	A 18 XER / Z 18 XER	**A2C59516770**	82
OPEL - CALIBRA A (85_) 02/94→07/97					
Fuel Pressure Regulator					
2.0 i 16V	100 kW	02/94→07/97		**X10-740-002-001**	93
2.0 i 16V 4x4	100 kW	02/94→07/97			
OPEL - COMBO (71_) 07/94→10/01					
Fuel Pump					
1.4	60 kW	07/94→10/01	VIN XXXXXXX→ Y3010333 / Y4063969 / Y6000001	**993-784-025X**	49
OPEL - CORSA B (73_, 78_, 79_) 03/93→09/00					
Fuel Pump					
1.0 i 12V	40 kW	11/96→09/00	VIN XXXXXXX→ Y3010333 / Y4063970 / Y6000001	**993-784-025X**	49
1.2 i 16V	48 kW	03/98→09/00			
1.4 i 16V	66 kW	09/94→09/00	VIN XXXXXXX→ Y3010333 / Y4063969 / Y6000001	**993-784-025X**	49
1.4 Si	60 kW	03/93→09/00			
1.6 GSI 16V	80 kW	03/93→09/00			
1.6 i 16V	78 kW	09/94→09/00			

OPEL - CORSA C (F08, F68) 06/03→12/09					
Fuel Supply Unit					
1.3 CDTI	51 kW	06/03→12/09	Z 13 DT	**A2C59514937**	81
OPEL - CORSA D 07/06→					
Fuel Supply Unit					
1.3 CDTI	55 kW	07/06→	Z 13 DTJ / A 13 DTC	**A2C53245173Z**	61
OPEL - CORSA D Van 07/06→					
Fuel Supply Unit					
1.3 CDTI	55 kW	07/06→	A 13 DTC / Z 13 DTJ	**A2C53245173Z**	61
OPEL - FRONTERA A (5_MWL4) 03/95→10/98					
Fuel Pressure Regulator					
2.2 i (54MWL4)	100 kW	03/95→10/98		**X10-740-002-001**	93
OPEL - INSIGNIA 07/08→					
Petrol Injection Valve					
1.8	103 kW	07/08→	A 18 XER	**A2C59516770**	82
OPEL - INSIGNIA Estate 07/08→					
Petrol Injection Valve					
1.8	103 kW	07/08→	A 18 XER	**A2C59516770**	82
OPEL - INSIGNIA Saloon 07/08→					
Petrol Injection Valve					
1.8	103 kW	07/08→	A 18 XER	**A2C59516770**	82
OPEL - MOKKA 01/13→					
Petrol Injection Valve					
1.8	103 kW	01/13→	A 18 XER	**A2C59516770**	82
1.8 4x4	103 kW	01/13→			
OPEL - OMEGA B (25_, 26_, 27_) 03/94→07/03					
Fuel Pressure Regulator					
2.0 16V	100 kW	03/94→09/99	X 20 XEV	**X10-740-002-001**	93
2.2 16V	106 kW	09/99→07/03		**X10-740-002-001**	93
Fuel Pump					
2.0	85 kW	03/94→09/99	VIN XXXXXXXX→ X1093314	**993-784-025X**	49
2.0 16V	100 kW	03/94→09/99			
2.5 V6	125 kW	03/94→09/00			
3.0 V6	155 kW	04/94→02/01			
OPEL - OMEGA B Estate (21_, 22_, 23_) 03/94→07/03					
Fuel Pressure Regulator					
2.0 16V	100 kW	03/94→09/99	X 20 XEV	**X10-740-002-001**	93
2.2 16V	106 kW	09/99→07/03		**X10-740-002-001**	93
Fuel Pump					
2.0	85 kW	03/94→09/99	VIN XXXXXXXX→ X1093314	**993-784-025X**	49
2.0 16V	100 kW	03/94→09/99			
2.5 V6	125 kW	03/94→09/00			
3.0 V6	155 kW	04/94→02/01			
OPEL - SIGNUM 05/03→					
Petrol Injection Valve					
1.8	90 kW	05/03→	Z 18 XE	**a2c59511570**	74
1.8	103 kW	09/05→	Z 18 XER	**A2C59516770**	82

OPEL - TIGRA (95_) 07/94→12/00					
Fuel Pump					
1.4 16V	66 kW	07/94→12/00	VIN XXXXXXXX→ Y3010333 / Y4063969 / Y6000001	**993-784-025X**	49
1.6 16V	78 kW	07/94→08/98			
OPEL - TIGRA TwinTop 06/04→					
Fuel Supply Unit					
1.3 CDTI	51 kW	06/04→	Z 13 DT	**A2C59514937**	81
OPEL - VECTRA A (86_, 87_) 06/94→11/95					
Fuel Pressure Regulator					
2.0 i 16V	100 kW	06/94→11/95		**X10-740-002-001**	93
2.0 i 16V 4x4	100 kW	06/94→11/95			
OPEL - VECTRA A Hatchback (88_, 89_) 06/94→11/95					
Fuel Pressure Regulator					
2.0 i 16V	100 kW	06/94→11/95		**X10-740-002-001**	93
OPEL - VECTRA B (36_) 09/95→04/02					
Fuel Pressure Regulator					
1.8 i 16V	85 kW	10/95→09/00	X 18 XE	**X10-740-002-001**	93
2.0 i 16V	100 kW	10/95→09/00		**X10-740-002-001**	93
Fuel Pump					
1.6 i 16V	74 kW	10/95→04/02	VIN XXXXXXXX→ X1166420 / X7074498 / XS163120	**993-784-025X**	49
1.8 i 16V	85 kW	10/95→09/00	VIN XXXXXXXX→ X1166420 / X7074498 / XS163120 / X1167720 / Y7000001	**993-784-025X**	49
2.0 i 16V	100 kW	10/95→09/00	VIN XXXXXXXX→ X1166420 / X7074498 / XS163120	**993-784-025X**	49
2.5 i V6	125 kW	10/95→09/00			
Lever-Type Sender					
1.6 GL	60 kW	09/95→08/96	16 SV	**221-833-003-006Z**	18
1.6 i	55 kW	10/95→04/02		**221-833-003-006Z**	18
1.6 i 16V	74 kW	10/95→04/02			
1.7 TD	60 kW	10/95→12/98			
1.8 i 16V	85 kW	10/95→09/00	X 18 XE	**221-833-003-006Z**	18
				221-833-003-006Z	18
1.8 i 16V	92 kW	09/00→04/02		**221-833-003-006Z**	18
2.0 DI 16V	60 kW	11/96→04/02			
2.0 DTI 16V	74 kW	06/97→04/02			
2.0 i	82 kW	10/95→04/02			
2.0 i 16V	100 kW	10/95→09/00			
2.2 DTI 16V	88 kW	09/00→04/02	Y 22 DTR	**221-833-003-006Z**	18
2.2 DTI 16V	92 kW	09/00→04/02		**221-833-003-006Z**	18
2.2 i 16V	108 kW	09/00→04/02			
2.5 i V6	125 kW	10/95→09/00			
2.6 i V6	125 kW	09/00→04/02			
i 500 2.5	143 kW	05/98→09/00			
Petrol Injection Valve					
1.8 i 16V	92 kW	09/00→04/02	Z 18 XE; →01/02	**a2c59511570**	74
OPEL - VECTRA B Estate (31_) 11/96→07/03					
Fuel Pressure Regulator					
1.8 i 16V	85 kW	11/96→09/00	X 18 XE	**X10-740-002-001**	93
2.0 i 16V	100 kW	11/96→09/00		**X10-740-002-001**	93
Fuel Pump					
1.6 i 16V	74 kW	11/96→07/02	VIN XXXXXXXX→ X1166420 / X7074498 / XS163120	**993-784-025X**	49
1.8 i 16V	85 kW	11/96→09/00	VIN XXXXXXXX→ X1166420 / X7074498 / XS163120 / X1167720 / Y7000001	**993-784-025X**	49
2.0 i 16V	100 kW	11/96→09/00	VIN XXXXXXXX→ X1166420 / X7074498 / XS163120	**993-784-025X**	49
2.5 i V6	125 kW	11/96→09/00			

OPEL - VECTRA B Estate (31_) 11/96→07/03					
Lever-Type Sender					
1.6 i 1.6 i 16V	55 kW 74 kW	11/96→06/00 11/96→07/02		**221-833-003-006Z**	18
1.7 TD	60 kW	11/96→12/97	X 17 DT (TC4EE1)	**221-833-003-006Z**	18
1.8 i 16V	85 kW	11/96→09/00	X 18 XE	**221-833-003-006Z**	18
				221-833-003-006Z	18
1.8 i 16V 2.0 DI 16V 2.0 DTI 16V 2.0 i 2.0 i 16V	92 kW 60 kW 74 kW 82 kW 100 kW	09/00→07/03 11/96→06/00 06/97→07/03 11/96→02/02 11/96→09/00		**221-833-003-006Z**	18
2.2 DTI 16V	88 kW	09/00→04/02	Y 22 DTR	**221-833-003-006Z**	18
2.2 DTI 16V 2.2 i 16V 2.5 i V6 2.6 i V6 i 500 2.5	92 kW 108 kW 125 kW 125 kW 143 kW	09/00→07/03 09/00→07/03 11/96→09/00 09/00→07/03 05/98→09/00		**221-833-003-006Z**	18
Petrol Injection Valve					
1.8 i 16V	92 kW	09/00→07/03	Z 18 XE; → 01/02	**a2c59511570**	74
OPEL - VECTRA B Hatchback (38_) 10/95→07/03					
Fuel Pressure Regulator					
1.8 i 16V	85 kW	10/95→09/00	X 18 XE	**X10-740-002-001**	93
2.0 i 16V	100 kW	10/95→09/00		**X10-740-002-001**	93
Fuel Pump					
1.6 i 16V	74 kW	10/95→07/02	VIN XXXXXXXX → X1166420 / X7074498 / XS163120	**993-784-025X**	49
1.8 i 16V	85 kW	10/95→09/00	VIN XXXXXXXX → X1166420 / X7074498 / XS163120 / X1167720 / Y7000001	**993-784-025X**	49
2.0 i 16V 2.5 i V6	100 kW 125 kW	10/95→09/00 10/95→09/00	VIN XXXXXXXX → X1166420 / X7074498 / XS163120	**993-784-025X**	49
Lever-Type Sender					
1.6 i 1.6 i 16V 1.7 TD	55 kW 74 kW 60 kW	10/95→07/03 10/95→07/02 10/95→12/98		**221-833-003-006Z**	18
1.8 i 16V	85 kW	10/95→09/00	X 18 XE	**221-833-003-006Z**	18
				221-833-003-006Z	18
1.8 i 16V 2.0 DI 16V 2.0 DTI 16V 2.0 i 2.0 i 16V	92 kW 60 kW 74 kW 82 kW 100 kW	09/00→07/03 11/96→06/00 06/97→07/03 10/95→02/02 10/95→09/00		**221-833-003-006Z**	18
2.2 DTI 16V	88 kW	09/00→04/02	Y 22 DTR	**221-833-003-006Z**	18
2.2 DTI 16V 2.2 i 16V	92 kW 108 kW	09/00→07/03 09/00→07/03		**221-833-003-006Z**	18
2.5	144 kW	10/99→06/00	X 25 XE	**221-833-003-006Z**	18
2.5 i V6 2.6 i V6	125 kW 125 kW	10/95→09/00 09/00→07/03		**221-833-003-006Z**	18
Petrol Injection Valve					
1.8 i 16V	92 kW	09/00→07/03	Z 18 XE; → 01/02	**a2c59511570**	74
OPEL - VECTRA C 04/02→					
Petrol Injection Valve					
1.8	81 kW	04/02→	Z 18 XEL	**a2c59511570**	74
1.8	103 kW	01/06→	Z 18 XER	**A2C59516770**	82
1.8 16V	90 kW	04/02→	Z 18 XE	**a2c59511570**	74
OPEL - VECTRA C Estate 10/03→					
Petrol Injection Valve					
1.8	90 kW	10/03→	Z 18 XE	**a2c59511570**	74

OPEL - VECTRA C Estate 10/03→					
Petrol Injection Valve					
1.8	103 kW	01/06→	Z 18 XER	**A2C59516770**	82
OPEL - VECTRA C GTS 08/02→					
Petrol Injection Valve					
1.8	103 kW	01/06→	Z 18 XER	**A2C59516770**	82
1.8 16V	90 kW	08/02→		**a2c59511570**	74
OPEL - ZAFIRA A (F75_) 09/00→06/05					
Petrol Injection Valve					
1.8 16V	92 kW	09/00→06/05	Z 18 XE	**a2c59511570**	74
OPEL - ZAFIRA B (A05) 07/05→					
Petrol Injection Valve					
1.8	103 kW	07/05→	Z 18 XER / A 18 XER	**A2C59516770**	82
OPEL - ZAFIRA B Van 07/05→					
Petrol Injection Valve					
1.8	103 kW	07/05→	A 18 XER / Z 18 XER	**A2C59516770**	82
OPEL - ZAFIRA C (P12) 10/11→					
Petrol Injection Valve					
1.8	103 kW	10/11→	A 18 XER	**A2C59516770**	82
1.8 LPG	101 kW	10/11→			
PEUGEOT - 106 I (1A, 1C) 09/91→04/96					
Fuel Supply Unit					
1.0	33 kW	09/91→04/96		**X10-745-003-007V**	101
1.0	37 kW	09/91→04/96			
1.1	44 kW	09/91→04/96			
1.4	55 kW	09/91→04/96	KDY (TU3M)	**X10-745-003-007V**	101
1.4	69 kW	09/91→04/96		**X10-745-003-008V**	101
1.6	65 kW	06/93→04/96			
1.6	76 kW	01/94→04/96			
Lever-Type Sender					
1.0	33 kW	09/91→04/96	11/01	**X10-745-003-017V**	103
1.0	37 kW	09/91→04/96			
1.1	44 kW	09/91→04/96			
1.3	72 kW	10/93→04/96			
1.4	55 kW	09/91→04/96			
1.4	69 kW	09/91→04/96			
1.6	65 kW	06/93→04/96			
1.6	76 kW	01/94→04/96			
PEUGEOT - 106 II (1) 05/96→					
Fuel Supply Unit					
1.0 i	33 kW	05/96→	01/98 ; VIN XXXXXXXX → O 07973 → VIN XXXXXXXX O 08364	**228-230-004-001Z**	29
			CDY (TU9M); 10/99 ; VIN XXXXXXXX → O 08365 → VIN XXXXXXXX O 08791	**228-230-004-004Z**	30
			12/97; → VIN XXXXXXXX O 07328	**X10-745-003-007V**	101
1.0 i	37 kW	01/97→	01/98 ; VIN XXXXXXXX → O 07973 → VIN XXXXXXXX O 08364	**228-230-004-001Z**	29
			CDZ (TU9M); 10/99 ; VIN XXXXXXXX → O 08365 → VIN XXXXXXXX O 08791	**228-230-004-004Z**	30
			12/97; → VIN XXXXXXXX O 07328	**X10-745-003-007V**	101
1.1 i	40 kW	01/97→	01/98 ; VIN XXXXXXXX → O 07973 → VIN XXXXXXXX O 08364	**228-230-004-001Z**	29
			HDY (TU1M); 10/99 ; VIN XXXXXXXX → O 08365 → VIN XXXXXXXX O 08791	**228-230-004-004Z**	30
			12/97; → VIN XXXXXXXX O 07328	**X10-745-003-007V**	101

PEUGEOT - 106 II (1) 05/96→

Fuel Supply Unit

1.1 i	44 kW	05/96→	→ 01/98 ; VIN: XXXXXXXX→ O 07973 → VIN: XXXXXXXX O 08364	**228-230-004-001Z**	29
			HDZ (TU1M); → 10/99 ; VIN: XXXXXXXX→ O 08365 → VIN: XXXXXXXX O 08791	**228-230-004-004Z**	30
			HDZ (TU1M); → 12/97; → VIN: XXXXXXXX O 07328	**X10-745-003-007V**	101
1.4 i	55 kW	05/96→	→ 12/97 ; → VIN: XXXXXXXX O 08364	**228-230-004-003Z**	30
			KFX (TU3JP); Manufacturer Restriction (C13): CEE2000; KFW (TU3JP); → 04/99 → 10/99; VIN: XXXXXXXX→ O 08365	**228-230-004-005Z**	30
			→ 11/96; → VIN: XXXXXXXX O 07328	**X10-745-003-008V**	101
1.6 i	65 kW	05/96→	→ 12/96 ; → VIN: XXXXXXXX O 08364	**228-230-004-003Z**	30
			NFZ (TU5JP); → 12/99 ; VIN: XXXXXXXX→ O 08365	**228-230-004-005Z**	30
			→ 11/96; → VIN: XXXXXXXX O 07328	**X10-745-003-008V**	101
1.6 i	74 kW	05/96→	→ 12/96 ; → VIN: XXXXXXXX O 08364	**228-230-004-003Z**	30
			NFY (TU5J2); → 12/99 ; VIN: XXXXXXXX→ O 08365	**228-230-004-005Z**	30
			→ 11/96; → VIN: XXXXXXXX O 07328	**X10-745-003-008V**	101
1.6 S16	87 kW	05/96→	→ 12/96 ; → VIN: XXXXXXXX O 08364	**228-230-004-003Z**	30
			Manufacturer Restriction (C13): CEE2000; → 10/99 ; NFX (TU5JP); VIN: XXXXXXXX→ O 08365	**228-230-004-005Z**	30

Lever-Type Sender

1.0 i	33 kW	05/96→	→ 11/01; Petrol (V61)	**X10-745-003-017V**	103
1.0 i	37 kW	01/97→	→ 11/01 ; Petrol (V61) / Diesel (V65)	**X10-745-003-018V**	103
1.1 i	40 kW	01/97→			
1.1 i	44 kW	05/96→			
1.4 i	55 kW	05/96→			
1.5 D	40 kW	05/96→	VJZ (TUD5); → 09/99	**A2C59511712**	76
1.5 D	42 kW	04/98→			
1.6 i	65 kW	05/96→	→ 11/01; Petrol (V61)	**X10-745-003-017V**	103
1.6 i	74 kW	05/96→	→ 11/01 ; Petrol (V61) / Diesel (V65)	**X10-745-003-018V**	103
1.6 S16	87 kW	05/96→			

PEUGEOT - 205 I (741A/C) 02/83→10/87

Lever-Type Sender

1.0	33 kW	02/83→10/87		**X10-745-003-001V**	99
1.1	36 kW	02/83→10/87			
1.1	37 kW	02/83→10/87			
1.3	47 kW	02/84→10/87			
1.4	44 kW	02/83→10/87			
1.4	53 kW	02/83→10/87			
1.4	58 kW	10/85→10/87			
1.4	59 kW	02/83→10/87			
1.5	63 kW	02/84→10/87			
1.6	53 kW	03/87→10/87			
1.6	55 kW	08/86→10/87			
1.6 GTI	76 kW	12/84→10/87			
1.7 Diesel	44 kW	08/83→10/87			
1.9 GTI	75 kW	03/87→10/87			
1.9 GTI	94 kW	10/86→10/87			

PEUGEOT - 206 CC (2D) 09/00→

Fuel Supply Unit

1.6 16V	80 kW	09/00→		**X10-745-003-012V**	102
2.0 S16	100 kW	09/00→			

PEUGEOT - 206 Hatchback (2A/C) 09/98→

Fuel Supply Unit

1.1 i	44 kW	09/98→	→ 12/00	**X10-745-003-012V**	102
			→ 09/01	**X10-745-003-015V**	103
			→ 12/00 → 09/01	**X10-745-003-016V**	103
1.4 16V	65 kW	10/03→		**X10-745-003-012V**	102
1.4 i	55 kW	09/98→	→ 12/00	**X10-745-003-012V**	102
1.6 16V	80 kW	12/00→	→ 09/01	**X10-745-003-015V**	103
			→ 12/00 → 09/01	**X10-745-003-016V**	103

PEUGEOT - 206 Hatchback (2A/C) 09/98→					
Fuel Supply Unit					
1.6 i	65 kW	09/98→12/00		**X10-745-003-012V**	102
2.0 HDI 90	66 kW	12/99→	03/02 ; RHY (DW10TD); Manufacturer Restriction (C13): Multiplex	**228-222-015-010Z**	25
			→ VIN: XXXXXXXX_2 D08973	**X10-745-003-010V**	101
2.0 RC 2.0 S16 2.0 S16	130 kW 99 kW 100 kW	07/03→ 04/99→10/00 06/99→		**X10-745-003-012V**	102
Lever-Type Sender					
1.4 HDi eco 70 1.9 D	50 kW 51 kW	09/01→ 09/98→11/01		**X10-745-003-014V**	102
PEUGEOT - 206 Saloon 03/07→					
Fuel Supply Unit					
1.4	55 kW	03/07→	KFV (TU3A); Organisation number from (C57): 1170588; KFW (TU3JP)	**228-222-016-005Z**	26
1.6 16V	80 kW	03/07→	NFU (TU5JP4); Organisation number from (C57): 1170588	**228-222-016-005Z**	26
PEUGEOT - 206 SW (2E/K) 07/02→					
Fuel Supply Unit					
1.1 1.4	44 kW 55 kW	07/02→ 07/02→	09/01	**X10-745-003-015V**	103
1.4 16V	65 kW	10/03→		**X10-745-003-012V**	102
1.6 16V	80 kW	07/02→	09/01	**X10-745-003-015V**	103
2.0 16V	100 kW	07/02→		**X10-745-003-012V**	102
2.0 HDi	66 kW	07/02→	Manufacturer Restriction (C13): Multiplex	**228-222-015-010Z**	25
			→ VIN: XXXXXXXX_2 D08973	**X10-745-003-010V**	101
Lever-Type Sender					
1.4 HDi	50 kW	07/02→		**X10-745-003-014V**	102
PEUGEOT - 206+ (T3E) 01/09→					
Fuel Supply Unit					
1.1	44 kW	01/09→	HFX (TU1A) / HFX (TU1JP) / TU1AE5; Organisation number from (C57): 1170588; Vehicle Equipment (C75): for vehicles with external fuel filter (V116)	**228-222-016-005Z**	26
			HFX (TU1A) / HFX (TU1JP) / TU1AE5; Organisation number from (C57): 1170588; Vehicle Equipment (C75): for vehicles with internal fuel filter (V115)	**X10-745-003-015V**	103
1.4 i	54 kW	09/10→	KFT (TU3A); Vehicle Equipment (C75): for vehicles with external fuel filter (V116); Organisation number from (C57): 1170588	**228-222-016-005Z**	26
			KFT (TU3A); Organisation number from (C57): 1170588; Vehicle Equipment (C75): for vehicles with internal fuel filter (V115)	**X10-745-003-015V**	103
1.4 i	55 kW	01/09→	KFV (TU3A) / KFW (TU3A); Vehicle Equipment (C75): for vehicles with external fuel filter (V116); Organisation number from (C57): 1170588	**228-222-016-005Z**	26
			KFV (TU3A) / KFW (TU3A); Organisation number from (C57): 1170588; Vehicle Equipment (C75): for vehicles with internal fuel filter (V115)	**X10-745-003-015V**	103
PEUGEOT - 207 (WA_, WC_) 02/06→					
Fuel Supply Unit					
1.4 16V	65 kW	02/06→	KFU (ET3J4)	**A2C53282812Z**	62
1.4 16V	70 kW	06/07→	EP3C	**A2C53282812Z**	62
			EP3	**A2C53282812Z**	62
1.6 16V	80 kW	02/06→	NFU (TU5JP4)	**A2C53282812Z**	62

PEUGEOT - 207 (WA_, WC_) 02/06→					
Fuel Supply Unit					
1.6 16V VTi	88 kW	02/07→	EP6	**A2C53282812Z**	62
			5FS (EP6C)	**A2C53282812Z**	62
Petrol Injection Valve					
1.4 16V	70 kW	06/07→	EP3C	**A2C59517083**	82
1.6 16V VTi	88 kW	02/07→	5FS (EP6C)	**A2C59517083**	82
PEUGEOT - 207 CC (WD_) 02/07→					
Fuel Supply Unit					
1.6 16V	88 kW	02/07→	EP6	**A2C53282812Z**	62
Petrol Injection Valve					
1.6 16V	88 kW	02/07→	EP6	**A2C59517083**	82
PEUGEOT - 207 SW Estate (WK_) 06/07→					
Fuel Supply Unit					
1.4 16V	70 kW	06/07→	EP3C	**A2C53282812Z**	62
			EP3	**A2C53282812Z**	62
1.6 16V	88 kW	06/07→	EP6	**A2C53282812Z**	62
Petrol Injection Valve					
1.4 16V	70 kW	06/07→	8FS (EP3)	**A2C59517083**	82
1.6 16V	88 kW	06/07→	EP6	**A2C59517083**	82
PEUGEOT - 208 03/12→					
Petrol Injection Valve					
1.4 VTi	70 kW	03/12→	8FS (EP3)	**A2C59517083**	82
PEUGEOT - 306 Break (7E, N3, N5) 02/97→04/02					
Fuel Supply Unit					
1.4	55 kW	03/97→04/02		**X10-745-003-009V**	101
1.6	65 kW	03/97→10/00			
1.6	72 kW	10/00→04/02			
1.8	74 kW	03/97→04/02			
1.8 16V	81 kW	03/97→04/02			
1.9 D	50 kW	03/97→04/02		**228-222-012-005Z**	24
1.9 D	51 kW	09/98→04/02			
1.9 D	55 kW	03/98→04/02			
1.9 TD	66 kW	02/97→04/02			
2.0	97 kW	03/97→04/02		**X10-745-003-009V**	101
2.0 HDI 90	66 kW	06/99→04/02		**228-222-012-005Z**	24
Lever-Type Sender					
1.4	55 kW	03/97→04/02	05/97	**X10-745-003-003V**	100
1.6	65 kW	03/97→10/00			
1.8	74 kW	03/97→04/02			
1.8 16V	81 kW	03/97→04/02			
1.9 D	50 kW	03/97→04/02	05/97; Petrol (V61) / Diesel (V65)	**X10-745-003-003V**	100
			05/97 ; Diesel (V65)	**X10-745-003-013V**	102
1.9 D	51 kW	09/98→04/02		**X10-745-003-013V**	102
1.9 D	55 kW	03/98→04/02			
1.9 TD	66 kW	02/97→04/02	05/97; Petrol (V61) / Diesel (V65)	**X10-745-003-003V**	100
			05/97 ; Diesel (V65)	**X10-745-003-013V**	102
2.0	97 kW	03/97→04/02	05/97	**X10-745-003-003V**	100
PEUGEOT - 306 Convertible (7D, N3, N5) 03/94→04/02					
Lever-Type Sender					
1.6	65 kW	04/96→10/00	05/97	**X10-745-003-003V**	100
1.8	74 kW	03/94→04/02			
2.0	89 kW	03/94→04/02			
2.0 16V	97 kW	03/97→04/02			

PEUGEOT - 306 Hatchback (7A, 7C, N3, N5) 05/93→05/01

Fuel Supply Unit

1.1	44 kW	05/93→05/01		**X10-745-003-009V**	101
1.4	55 kW	05/93→05/01			
1.6	65 kW	05/93→10/00			
1.6	72 kW	10/00→05/01			
1.8	74 kW	05/93→05/01	01/97	**228-222-008-002Z**	22
			10/97	**X10-745-003-009V**	101
1.8 16V	81 kW	03/97→05/01		**X10-745-003-009V**	101
1.8 D	43 kW	05/93→05/01		**228-222-012-005Z**	24
1.9 D	47 kW	05/93→05/01			
1.9 D	50 kW	06/94→05/01			
1.9 D	51 kW	09/98→05/01			
1.9 D	55 kW	03/98→05/01			
1.9 DT	66 kW	05/93→05/01			
2.0 16V	97 kW	03/97→05/01		**X10-745-003-009V**	101
2.0 HDI 90	66 kW	06/99→05/01		**228-222-012-005Z**	24
2.0 S16	110 kW	06/94→05/01		**X10-745-003-009V**	101
2.0 S16	112 kW	05/93→05/01			
2.0 S16	120 kW	03/96→05/01			
2.0 XSi	89 kW	05/93→05/01			

Lever-Type Sender

1.1	44 kW	05/93→05/01	05/97	**X10-745-003-003V**	100
1.4	55 kW	05/93→05/01			
1.6	65 kW	05/93→10/00			
1.8	74 kW	05/93→05/01			
1.8 16V	81 kW	03/97→05/01			
1.8 D	43 kW	05/93→05/01			
1.9 D	47 kW	05/93→05/01			
1.9 D	50 kW	06/94→05/01			
1.9 DT	66 kW	05/93→05/01			
2.0 16V	97 kW	03/97→05/01			
2.0 S16	110 kW	06/94→05/01			
2.0 S16	112 kW	05/93→05/01			
2.0 S16	120 kW	03/96→05/01			
2.0 XSi	89 kW	05/93→05/01			

PEUGEOT - 306 Saloon (7B, N3, N5) 06/94→05/01

Fuel Supply Unit

1.4 SL	55 kW	06/94→05/01	05/97	**228-222-008-002Z**	22
2.0 HDI 90	66 kW	06/99→05/01		**228-222-012-005Z**	24

Lever-Type Sender

1.1	44 kW	06/94→05/01	05/97	**X10-745-003-003V**	100
1.4 SL	55 kW	06/94→05/01			
1.6 SR	65 kW	06/94→10/00			
1.8 16V	81 kW	03/97→05/01			
1.8 ST	74 kW	06/94→05/01			
1.9 D	51 kW	09/98→05/01		**X10-745-003-013V**	102
1.9 D	55 kW	03/98→05/01			
1.9 SLD	47 kW	06/94→05/01	05/97; Petrol (V61) / Diesel (V65)	**X10-745-003-003V**	100
			05/97 ; Diesel (V65)	**X10-745-003-013V**	102
1.9 SLD	50 kW	06/94→05/01	05/97	**X10-745-003-003V**	100
				X10-745-003-013V	102
1.9 SRDT	66 kW	06/94→05/01	05/97; Petrol (V61) / Diesel (V65)	**X10-745-003-003V**	100
			05/97 ; Diesel (V65)	**X10-745-003-013V**	102
2.0	97 kW	03/97→05/01	05/97	**X10-745-003-003V**	100
2.0 HDI 90	66 kW	06/99→05/01		**X10-745-003-013V**	102
2.0 S16	110 kW	06/94→05/01	05/97	**X10-745-003-003V**	100
2.0 S16	112 kW	06/94→05/01			
2.0 ST	89 kW	07/94→05/01			

PEUGEOT - 307 (3A/C) 08/00→

Fuel Supply Unit

1.4 HDi	50 kW	10/01→	8HZ (DV4TD) / 8HX (DV4TD)	**228-222-015-009Z**	25

PEUGEOT - 307 (3A/C) 08/00→					
Fuel Supply Unit					
1.6 16V	80 kW	08/00→	03/01	**228-222-016-001Z**	26
1.6 HDi	66 kW	04/05→	9HV (DV6ATED4)	**228-222-015-009Z**	25
2.0 16V	100 kW	08/00→	03/01	**228-222-016-001Z**	26
2.0 HDi 110	79 kW	08/00→	RHS (DW10ATED)	**228-222-015-009Z**	25
2.0 HDi 90	66 kW	08/00→	RHY (DW10TD)	**228-222-015-009Z**	25
Petrol Injection Valve					
2.0 16V	103 kW	03/05→	RFJ (EW10A)	**A2C59517084**	82
PEUGEOT - 307 Break (3E) 03/02→					
Fuel Supply Unit					
1.4 HDi	50 kW	03/02→	8HZ (DV4TD)	**228-222-015-009Z**	25
2.0 HDI 110	79 kW	03/02→	RHS (DW10ATED)	**228-222-015-009Z**	25
2.0 HDI 90	66 kW	03/02→	RHY (DW10TD)	**228-222-015-009Z**	25
Petrol Injection Valve					
2.0 16V	103 kW	03/05→	RFJ (EW10A)	**A2C59517084**	82
PEUGEOT - 307 CC (3B) 03/05→					
Petrol Injection Valve					
2.0 16V	103 kW	03/05→	RFJ (EW10A)	**A2C59517084**	82
PEUGEOT - 307 SW (3H) 03/02→01/05					
Fuel Supply Unit					
1.4 HDi 70	50 kW	03/02→01/05	8HZ (DV4TD)	**228-222-015-009Z**	25
1.6 HDI 90	66 kW	12/06→	9HV (DV6ATED4) / 9HX (DV6ATED4)	**228-222-015-009Z**	25
2.0 HDI 110	79 kW	03/02→	RHS (DW10ATED)	**228-222-015-009Z**	25
2.0 HDI 90	66 kW	03/02→	RHY (DW10TD)	**228-222-015-009Z**	25
Petrol Injection Valve					
2.0 16V	103 kW	03/05→	RFJ (EW10A)	**A2C59517084**	82
PEUGEOT - 308 (4A_, 4C_) 09/07→					
Petrol Injection Valve					
1.4 16V	70 kW	09/07→	8FS (EP3)	**A2C59517083**	82
1.6 16V	88 kW	09/07→	EP6	**A2C59517083**	82
PEUGEOT - 308 CC 06/09→					
Petrol Injection Valve					
1.6 16V	88 kW	06/09→	EP6	**A2C59517083**	82
PEUGEOT - 308 SW Estate 09/07→					
Petrol Injection Valve					
1.4 16V	70 kW	09/07→	8FS (EP3)	**A2C59517083**	82
1.6 16V	88 kW	09/07→	EP6	**A2C59517083**	82
2.0 Bioflex	103 kW	01/08→	RFJ (EW10A)	**A2C59517084**	82
PEUGEOT - 309 I (10C, 10A) 10/85→12/89					
Lever-Type Sender					
1.1	40 kW	10/85→07/89		**X10-745-003-001V**	99
1.3	47 kW	10/85→07/89			
1.4	49 kW	03/89→07/89			
1.4	55 kW	03/89→07/89			
1.4	62 kW	03/89→07/89			
1.5	63 kW	06/87→12/89			
1.6	53 kW	08/87→07/89			
1.6	55 kW	10/85→07/89			
1.6	59 kW	10/85→07/89			

→

PEUGEOT - 309 I (10C, 10A) 10/85→12/89

Lever-Type Sender

1.6	69 kW	01/86→07/89		**X10-745-003-001V**	99
1.6	76 kW	11/85→09/88			
1.6 CAT	55 kW	09/86→12/89			
1.9	72 kW	03/86→07/89			
1.9	75 kW	10/85→07/89			
1.9	80 kW	07/88→07/89			
1.9 D	47 kW	06/86→07/89			
1.9 GTI	88 kW	07/88→07/89			
1.9 GTI	94 kW	10/86→07/89			

PEUGEOT - 406 Break (8E/F) 10/96→10/04

Fuel Supply Unit

1.8	66 kW	05/97→10/04	LFX (XU7JB); Organisation number from (C57): 08541	**228-222-018-001Z**	26
1.8 16V	81 kW	10/96→10/00	04/99	**228-222-016-005Z**	26
			LFY (XU7JP4); Organisation number from (C57): 08541	**228-222-018-001Z**	26
1.8 16V	85 kW	10/00→10/04	6FZ (EW7J4); Organisation number to (C58): 08540	**228-222-008-012Z**	23
2.0	104 kW	11/96→03/99	RGY (XU10J2TE); Organisation number from (C57): 08541	**228-222-018-001Z**	26
2.0 16V	97 kW	10/96→10/04	04/99	**228-222-016-005Z**	26
			RFV (XU10J4R); Organisation number from (C57): 08541	**228-222-018-001Z**	26
2.0 16V	100 kW	10/00→10/04	RFN (EW10J4); Organisation number to (C58): 08540	**228-222-008-012Z**	23
2.0 16V HPi	103 kW	05/01→10/04	RLZ (EW10D); Organisation number to (C58): 08540	**228-222-008-012Z**	23
2.0 HDi 110	79 kW	08/01→10/04	RHS (DW 10ATED4); 07/00	**228-222-015-010Z**	25
2.0 HDI 110	80 kW	02/99→04/04	07/00 ; RHZ (DW 10ATED)	**228-222-015-010Z**	25
2.0 HDI 90	66 kW	02/99→10/04	06/00 ; RHY (DE10TD)	**228-222-015-010Z**	25
2.0 Turbo	108 kW	10/96→10/04	RGX (XU10J2TE); Organisation number from (C57): 08541	**228-222-018-001Z**	26
2.2	116 kW	07/00→10/04	3FZ (EW12J4); Organisation number to (C58): 08540	**228-222-008-012Z**	23
3.0 24V	140 kW	10/96→10/04	XFZ (ES9J4)	**228-222-008-008Z**	22
			XFZ (ES9J4); 03/00; Organisation number to (C58): 08540	**228-222-008-012Z**	23
3.0 V6	152 kW	03/00→10/04	XFX (ES9J4S); 03/00; Organisation number to (C58): 08540	**228-222-008-012Z**	23

PEUGEOT - 406 Coupe (8C) 03/97→12/04

Fuel Supply Unit

2.0 16V	97 kW	03/97→12/04	04/99	**228-222-016-005Z**	26
			RFV (XU10J4R); Organisation number from (C57): 08541	**228-222-018-001Z**	26
2.0 16V	100 kW	10/00→12/04	RFN (EW10J4); Organisation number to (C58): 08540	**228-222-008-012Z**	23
2.2	116 kW	03/02→12/04	3FZ (EW12J4); Organisation number to (C58): 08540	**228-222-008-012Z**	23
3.0 V6	152 kW	03/00→12/04	XFX (ES9J4S); 03/00; Organisation number to (C58): 08540	**228-222-008-012Z**	23
3.0 V6 24V	140 kW	03/97→12/04	XFZ (ES9J4)	**228-222-008-008Z**	22
			XFZ (ES9J4); 03/00; Organisation number to (C58): 08540	**228-222-008-012Z**	23

PEUGEOT - 406 Saloon (8B) 11/95→06/04

Fuel Supply Unit

1.6	65 kW	11/95→05/04	04/99 ; VIN: XXXXXXXX→ O 08576	**228-222-018-001Z**	26
1.8	66 kW	05/97→05/04	LFX (XU7JB); Organisation number from (C57): 08541	**228-222-018-001Z**	26
1.8 16V	81 kW	11/95→10/00	04/99 ; VIN: XXXXXXXX→ O 08576	**228-222-016-005Z**	26
			LFY (XU7JP4); Organisation number from (C57): 08541	**228-222-018-001Z**	26
1.8 16V	85 kW	10/00→05/04	6FZ (EW7J4); Organisation number to (C58): 08540	**228-222-008-012Z**	23
2.0	104 kW	11/96→03/99	RGY (XU10J2TE); Organisation number from (C57): 08541	**228-222-018-001Z**	26
2.0 16V	97 kW	11/95→05/04	04/99 ; VIN: XXXXXXXX→ O 08576	**228-222-016-005Z**	26
			RFV (XU10J4R); Organisation number from (C57): 08541	**228-222-018-001Z**	26
2.0 16V	100 kW	08/00→06/04	RFN (EW10J4); Organisation number to (C58): 08540	**228-222-008-012Z**	23
2.0 16V HPi	103 kW	05/01→05/04	RLZ (EW10D); Organisation number to (C58): 08540	**228-222-008-012Z**	23
2.0 Turbo	108 kW	04/96→05/04	RGX (XU10J2TE); Organisation number from (C57): 08541	**228-222-018-001Z**	26
2.2	116 kW	07/00→05/04	3FZ (EW12J4); Organisation number to (C58): 08540	**228-222-008-012Z**	23
3.0 24V	140 kW	10/96→05/04	XFZ (ES9J4)	**228-222-008-008Z**	22
			XFZ (ES9J4); 03/00; Organisation number to (C58): 08540	**228-222-008-012Z**	23

PEUGEOT - 406 Saloon (8B) 11/95→06/04					
Fuel Supply Unit					
3.0 V6	152 kW	03/00→05/04	XFX (ES9J4S); 03/00; Organisation number to (C58): 08540	**228-222-008-012Z**	23
PEUGEOT - 407 Saloon (6D_) 09/05→					
Petrol Injection Valve					
1.8 16V	92 kW	09/05→	6FY (EW7A)	**A2C59517086**	83
2.0 16V	103 kW	09/05→	RFJ (EW10A)	**A2C59517084**	82
2.0 Bioflex	103 kW	09/07→			
PEUGEOT - 407 SW (6E_) 09/05→					
Petrol Injection Valve					
1.8 16V	92 kW	09/05→	6FY (EW7A)	**A2C59517086**	83
2.0 16V	103 kW	09/05→	RFJ (EW10A)	**A2C59517084**	82
2.0 Bioflex	103 kW	01/08→			
PEUGEOT - 508 11/10→					
Petrol Injection Valve					
1.6 VTi	88 kW	11/10→	5FS (EP6C)	**A2C59517083**	82
PEUGEOT - 508 SW 11/10→					
Petrol Injection Valve					
1.6 VTi	88 kW	11/10→	5FS (EP6C)	**A2C59517083**	82
PEUGEOT - 605 Saloon (6B) 06/89→09/99					
Lever-Type Sender					
2.0 Turbo	104 kW	07/92→09/99		**X10-745-003-002V**	99
2.0 Turbo	108 kW	07/91→09/99			
2.1 TD 12V	80 kW	08/94→09/99			
2.1 Turbo Diesel	80 kW	06/89→09/99			
2.5 Turbo Diesel	95 kW	07/94→09/99		**X10-745-003-006V**	100
PEUGEOT - 607 Saloon (9D, 9U) 02/00→					
Fuel Supply Unit					
2.0	100 kW	02/00→		**X10-745-003-012V**	102
2.2 16V	116 kW	02/00→			
3.0 V6 24V	152 kW	02/00→			
PEUGEOT - 806 (221) 07/95→08/02					
Fuel Supply Unit					
1.8	73 kW	07/95→08/02		**228-222-008-006Z**	22
2.0 16V	100 kW	09/00→08/02	RFN (EW10J4); 06/01; Reference Number (C98): 08973; Manufacturer Restriction (C13): Injection EW10J4	**228-222-008-013Z**	23
2.0 HDI	80 kW	08/99→08/02	RHZ (DW10ATED); Organisation number from (C57): 09021	**228-222-015-009Z**	25
2.0 HDI 16V	80 kW	08/99→08/02	RHW (DW10ATED4); Organisation number from (C57): 09021	**228-222-015-009Z**	25
Lever-Type Sender					
1.9 TD	66 kW	07/95→08/02	DHX (XUD9TE); 05/98 ; O 07847	**221-824-070-006Z**	17
				X10-745-003-011V	102
1.9 TD	68 kW	05/97→08/02		**X10-745-003-011V**	102
2.1 td 12V	80 kW	06/96→08/99	P8C (XUD11BTE); 05/98 ; O 07847	**221-824-070-006Z**	17
				X10-745-003-011V	102
PEUGEOT - 807 (E) 04/04→05/06					
Fuel Supply Unit					
2.0 HDi	80 kW	04/04→05/06	RHW (DW10ATED4); Organisation number from (C57): 10248	**228-222-015-009Z**	25
2.0 HDi	88 kW	02/06→	RHK (DW10UTED4); Organisation number from (C57): 10248	**228-222-015-009Z**	25

PEUGEOT - 807 (E) 04/04→05/06					
Fuel Supply Unit					
2.0 HDi	120 kW	06/09→	RHH (DW10CTED4); Organisation number from (C57): 10248	**228-222-015-009Z**	25
2.0 HDI	100 kW	06/06→	RHR (DW10BTED4); Organisation number from (C57): 10248	**228-222-015-009Z**	25
Petrol Injection Valve					
2.0 16V	103 kW	09/05→	RFJ (EW10A)	**A2C59517084**	82
PEUGEOT - 2008 03/13→					
Petrol Injection Valve					
1.6 VTi	88 kW	03/13→	5FS (EP6C)	**A2C59517083**	82
PEUGEOT - 3008 06/09→					
Petrol Injection Valve					
1.6 VTi	88 kW	06/09→	5FS (EP6C)	**A2C59517083**	82
PEUGEOT - 5008 09/09→					
Petrol Injection Valve					
1.6 16V	88 kW	09/09→	5FS (EP6C)	**A2C59517083**	82
PEUGEOT - EXPERT (224) 02/96→11/03					
Fuel Supply Unit					
2.0	100 kW	07/00→	RFN (EW10J4); → 05/01; Reference Number (C98): 08798; Manufacturer Restriction (C13): Injection EW10J4; Reference Number (C98): 08799 - 08970; Manufacturer Restriction (C13): (-) ROZ 91; Manufacturer Restriction (C13): (-) K	**228-222-008-013Z**	23
2.0 HDi	69 kW	10/00→11/03	RHX (DW10BTED); Organisation number from (C57): 08974	**228-222-015-009Z**	25
2.0 HDI	80 kW	07/00→	RHZ (DW10ATED); Organisation number from (C57): 08974	**228-222-015-009Z**	25
2.0 HDI 16V	80 kW	07/00→	RHW (DW10ATED4); Organisation number from (C57): 08974	**228-222-015-009Z**	25
Lever-Type Sender					
1.9 D	51 kW	02/96→		**X10-745-003-011V**	102
1.9 TD	66 kW	02/96→			
1.9 TD	68 kW	02/96→			
PEUGEOT - EXPERT Box (222) 02/96→					
Fuel Supply Unit					
2.0 HDI	69 kW	07/00→	RHX (DW10BTED); Organisation number from (C57): 08974	**228-222-015-009Z**	25
2.0 HDI	80 kW	07/00→	RHW (DW10ATED4); Organisation number from (C57): 08974	**228-222-015-009Z**	25
			RHZ (DW10ATED); Organisation number from (C57): 08974	**228-222-015-009Z**	25
Lever-Type Sender					
1.9 D	51 kW	02/96→		**X10-745-003-011V**	102
1.9 TD	66 kW	02/96→			
1.9 TD	68 kW	02/96→			
PEUGEOT - EXPERT Box (VF3A_, VF3U_, VF3X_) 01/07→					
Fuel Supply Unit					
2.0 HDi 120	88 kW	01/07→	RHK (DW10UTED4); Organisation number from (C57): 08974	**228-222-015-009Z**	25
2.0 HDi 140	100 kW	01/07→	RHR (DW10BTED4); Organisation number from (C57): 08974	**228-222-015-009Z**	25
2.0 HDi 165	120 kW	09/09→	RHH (DW10CTED4); Organisation number from (C57): 08974	**228-222-015-009Z**	25
Petrol Injection Valve					
2.0 16V	103 kW	01/07→	RFH (EW10A) / RFJ (EW10A)	**A2C59517084**	82

PEUGEOT - EXPERT Platform/Chassis 01/07→					
Fuel Supply Unit					
2.0 HDi 120	88 kW	01/07→	RHK (DW10UTED4); Organisation number from (C57): 08974	**228-222-015-009Z**	25
2.0 HDi 140	100 kW	01/07→	RHR (DW10BTED4); Organisation number from (C57): 08974	**228-222-015-009Z**	25
PEUGEOT - EXPERT Platform/Chassis (223) 02/96→10/06					
Fuel Supply Unit					
2.0 HDi	80 kW	10/00→10/06	RHW (DW10ATED4); Organisation number from (C57): 08974	**228-222-015-009Z**	25
Lever-Type Sender					
1.9 D	51 kW	02/96→		**X10-745-003-011V**	102
1.9 TD	66 kW	02/96→			
1.9 TD	68 kW	02/96→			
PEUGEOT - EXPERT Tepee (VF3V_) 01/07→					
Fuel Supply Unit					
2.0 HDi 120 2.0 HDi 120 4x4	88 kW 88 kW	01/07→ 01/07→	RHK (DW10UTED4); Organisation number from (C57): 08974	**228-222-015-009Z**	25
2.0 HDi 140	100 kW	01/07→	RHR (DW10BTED4); Organisation number from (C57): 08974	**228-222-015-009Z**	25
2.0 HDi 165	120 kW	09/09→	RHH (DW10CTED4); Organisation number from (C57): 08974	**228-222-015-009Z**	25
Petrol Injection Valve					
2.0 16V	103 kW	01/07→	RFJ (EW10A) / RFH (EW10A)	**A2C59517084**	82
PEUGEOT - PARTNER Box 04/10→					
Petrol Injection Valve					
1.6	88 kW	04/10→	5FS (EP6C)	**A2C59517083**	82
PEUGEOT - PARTNER Box (5) 06/96→					
Fuel Supply Unit					
1.4	55 kW	06/96→		**X10-745-003-012V**	102
2.0 HDi	66 kW	04/00→	→ 06/00	**X10-745-003-010V**	101
Lever-Type Sender					
2.0 HDi	66 kW	04/00→	→ 06/00	**X10-745-003-014V**	102
PEUGEOT - PARTNER Combispace (5F) 06/96→					
Fuel Supply Unit					
1.1	44 kW	06/96→	HFX (TU1JP)	**X10-745-003-012V**	102
1.4	55 kW	06/96→	KFW (TU3JP)	**X10-745-003-012V**	102
			KFX (TU3JP); → 06/00	**X10-745-003-012V**	102
1.6 16V	80 kW	07/01→		**X10-745-003-012V**	102
2.0 HDI	66 kW	02/00→	→ 06/00	**X10-745-003-010V**	101
Lever-Type Sender					
1.9 D	51 kW	12/98→	→ 06/00	**X10-745-003-014V**	102
2.0 HDI	66 kW	02/00→	→ 06/00	**X10-745-003-014V**	102
PEUGEOT - PARTNER Tepee 04/10→					
Petrol Injection Valve					
1.6	88 kW	04/10→	5FS (EP6C)	**A2C59517083**	82

PORSCHE - 911 (996) 09/97→08/05					
Fuel Pump					
3.4 Carrera	221 kW	09/97→09/01		**E22-041-087Z**	88
3.4 Carrera	235 kW	05/01→08/05			
3.6 GT3	265 kW	03/99→08/05			
3.6 Turbo 4	309 kW	06/00→08/05			
Fuel Supply Unit					
3.4 Carrera	235 kW	05/01→08/05		**A2C52124455Z**	51
3.4 Carrera 4	235 kW	05/01→08/05			
3.6 Carrera	235 kW	10/01→08/05	M 96.03	**A2C52124455Z**	51
3.6 Carrera 4	235 kW	10/01→08/05			
3.6 Carrera 4S	254 kW	02/03→08/05			
3.6 Carrera S	254 kW	02/03→08/05			
3.6 GT2	340 kW	04/01→08/05	M 96.70	**A2C52124455Z**	51
3.6 GT2	355 kW	10/03→08/05			
3.6 GT3	265 kW	03/99→08/05	M 96.76	**A2C52124455Z**	51
3.6 GT3	280 kW	03/03→08/05	M 96.79	**A2C52124455Z**	51
3.6 S	331 kW	08/04→08/05	M 96.70	**A2C52124455Z**	51
3.6 Turbo 4	309 kW	06/00→08/05			
3.6 Turbo 4S	331 kW	02/03→08/05			
PORSCHE - 911 Convertible (996) 02/98→08/05					
Fuel Pump					
3.4 Carrera	221 kW	02/98→09/01		**E22-041-087Z**	88
3.4 Carrera	235 kW	05/01→08/05			
Fuel Supply Unit					
3.4 Carrera	221 kW	02/98→09/01	M 96.01 / M 96.04	**A2C52124455Z**	51
3.4 Carrera	235 kW	05/01→08/05		**A2C52124455Z**	51
3.4 Carrera 4	221 kW	02/98→09/01	M 96.02 / M 96.04	**A2C52124455Z**	51
3.4 Carrera 4	235 kW	05/01→08/05		**A2C52124455Z**	51
3.6 Carrera	235 kW	10/01→08/05	M 96.03	**A2C52124455Z**	51
3.6 Carrera 4	235 kW	10/01→08/05			
3.6 Carrera 4S	254 kW	06/02→08/05			
3.6 Carrera S	254 kW	06/02→08/05			
3.6 S	331 kW	08/04→08/05	M 96.70	**A2C52124455Z**	51
3.6 Turbo 4	309 kW	10/03→08/05			
3.6 Turbo 4S	331 kW	10/03→08/05			
PORSCHE - 911 Convertible (997) 04/05→12/10					
Fuel Supply Unit					
3.6 Carrera	239 kW	04/05→12/08	M 96.05	**A2C52124455Z**	51
3.6 Carrera	242 kW	04/05→12/08			
3.6 Carrera 4	239 kW	04/05→12/08			
3.6 Carrera 4	242 kW	04/05→12/08			
3.8 Carrera 4S	261 kW	04/05→12/08	M 97.01	**A2C52124455Z**	51
3.8 Carrera 4S	264 kW	04/05→12/10			
3.8 Carrera 4S	280 kW	08/05→12/08	M 97.01S	**A2C52124455Z**	51
3.8 Carrera S	261 kW	04/05→12/08	M 97.01	**A2C52124455Z**	51
3.8 Carrera S	264 kW	04/05→12/08			
3.8 Carrera S	280 kW	08/05→12/08	M 97.01S	**A2C52124455Z**	51
PORSCHE - 911 Targa (996) 12/01→08/05					
Fuel Supply Unit					
3.6	235 kW	12/01→08/05	M 96.03	**A2C52124455Z**	51
PORSCHE - BOXSTER (986) 09/96→07/02					
Fuel Pump					
2.5	150 kW	09/96→08/99		**E22-041-087Z**	88
2.7	162 kW	08/99→07/02			
S 3.2	185 kW	08/99→07/02			

PORSCHE - CAYENNE (92A) 06/10→

Fuel Supply Unit

3.0 S E-Hybrid	306 kW	10/14→	MCG.FA / M 06.EC / MCG.EA / MCG.E	**2910000074800**	39
3.6	220 kW	06/10→	M 55.02;	**A2C53377801Z**	67
			M 55.02;	**A2C53377802Z**	67
4.8 GTS	309 kW	06/12→	M 48.02;	**A2C53377801Z**	67
4.8 S	294 kW	06/10→	M 48.02;	**A2C53377802Z**	67
4.8 Turbo	368 kW	06/10→	M 48.52;	**A2C53377801Z**	67
4.8 Turbo	397 kW	06/10→	M 48.52;	**A2C53377802Z**	67
4.8 Turbo S	405 kW	10/12→			

PORSCHE - CAYENNE (955, 9PA) 09/02→09/10

Fuel filter

3.6	213 kW	02/07→09/10	M 55.01	**A2C59514938**	81
GTS 4.8	298 kW	10/07→09/10		**A2C59514938**	81
S 4.8	283 kW	02/07→09/10	M 48.01	**A2C59514938**	81
Turbo S 4.8	368 kW	02/07→09/10	M 48.51	**A2C59514938**	81
Turbo S 4.8	397 kW	02/07→09/10		**A2C59514938**	81
Turbo S 4.8	404 kW	08/08→09/10			

Fuel Supply Unit

3.2	184 kW	10/03→09/07	M02.2Y;	**A2C53377801Z**	67
			M02.2Y;	**A2C53377802Z**	67
3.6	213 kW	02/07→09/10	M 55.01;	**A2C53377801Z**	67
			M 55.01;	**A2C53377802Z**	67
GTS 4.8	298 kW	10/07→09/10	M 48.01;	**A2C53377801Z**	67
			M 48.01;	**A2C53377802Z**	67
S 4.5	250 kW	09/02→09/07	M 48.00;	**A2C53377801Z**	67
			M 48.00;	**A2C53377802Z**	67
S 4.8	283 kW	02/07→09/10	M 48.01;	**A2C53377801Z**	67
			M 48.01;	**A2C53377802Z**	67
Turbo 4.5	331 kW	09/02→09/07	M 48.50;	**A2C53377801Z**	67
			M 48.50;	**A2C53377802Z**	67
Turbo S 4.5	368 kW	01/04→09/07	M 48.50S;	**A2C53377801Z**	67
			M 48.50S;	**A2C53377802Z**	67
Turbo S 4.5	383 kW	03/06→09/07		**A2C53377801Z**	67
				A2C53377802Z	67
Turbo S 4.8	368 kW	02/07→09/10	M 48.51;	**A2C53377801Z**	67
			M 48.51;	**A2C53377802Z**	67
Turbo S 4.8	397 kW	02/07→09/10		**A2C53377801Z**	67
Turbo S 4.8	404 kW	08/08→09/10		**A2C53377802Z**	67

PORSCHE - PANAMERA (970) 09/09→

Fuel Supply Unit

3.0 4S	309 kW	07/13→	MCW.DA	**A2C53304454Z**	63
3.0 S	309 kW	07/13→			
3.6	220 kW	05/10→	M 46.20	**A2C53304454Z**	63
3.6	228 kW	07/13→		**A2C53304454Z**	63
3.6 4	220 kW	05/10→	M 46.40	**A2C53304454Z**	63
3.6 4	228 kW	07/13→		**A2C53304454Z**	63
4.8 4S	294 kW	09/09→	M 48.40	**A2C53304454Z**	63
4.8 GTS	316 kW	01/12→			
4.8 GTS	324 kW	07/13→	MCX.PA / MCX.RA	**A2C53304454Z**	63
4.8 S	294 kW	09/09→	M 48.20	**A2C53304454Z**	63
4.8 Turbo	368 kW	09/09→	M 48.70	**A2C53304454Z**	63
4.8 Turbo	382 kW	07/13→	MCW.BA	**A2C53304454Z**	63
4.8 Turbo	397 kW	08/10→	M 48.70	**A2C53304454Z**	63
4.8 Turbo S	404 kW	05/11→			
4.8 Turbo S	419 kW	01/14→		**A2C53304454Z**	63

PORSCHE - PANAMERA (970) 09/09→

Tank Flange

3.0 4S	309 kW	07/13→	MCW.DA	**A2C53319647Z**	63
3.0 S	309 kW	07/13→			
3.6	228 kW	07/13→		**A2C53319647Z**	63
3.6 4	220 kW	05/10→	M 46.40	**A2C53319647Z**	63
3.6 4	228 kW	07/13→		**A2C53319647Z**	63
4.8 GTS	316 kW	01/12→	M 48.40	**A2C53319647Z**	63
4.8 GTS	324 kW	07/13→	MCX.PA / MCX.RA	**A2C53319647Z**	63
4.8 Turbo	382 kW	07/13→	MCW.BA	**A2C53319647Z**	63
4.8 Turbo	397 kW	08/10→	M 48.70	**A2C53319647Z**	63
4.8 Turbo S	404 kW	05/11→			
4.8 Turbo S	419 kW	01/14→		**A2C53319647Z**	63

RENAULT - 19 I (B/C53_) 01/88→12/92

Lever-Type Sender

1.2	40 kW	01/88→12/92	**X10-745-002-003V**	97
1.4	59 kW	01/88→12/92		
1.4 (B/C532) CAT	43 kW	01/89→04/92		
1.4 (B/C53P)	43 kW	01/89→12/89		
1.7 (B/C53B)	54 kW	09/88→04/92		
1.7 (B/C53C)	66 kW	09/88→04/92		
1.8 16V (B/C53D)	99 kW	06/89→04/92		
1.9 D (B/C534, B/C53J)	47 kW	09/88→04/92	**X10-745-002-002V**	96

RENAULT - 19 I Box (S53_) 01/88→12/92

Lever-Type Sender

1.2	40 kW	01/88→12/92	**X10-745-002-003V**	97
1.4	59 kW	01/88→12/92		
1.9 D	48 kW	01/88→12/92	**X10-745-002-002V**	96

RENAULT - 19 I Cabriolet (D53_) 07/91→04/92

Lever-Type Sender

1.7	55 kW	07/91→04/92	**X10-745-002-003V**	97
1.7	70 kW	07/91→04/92		
1.8 16V (D53D)	101 kW	07/91→04/92		

RENAULT - 19 I Chamade (L53_) 01/88→12/92

Lever-Type Sender

1.2	40 kW	01/88→12/92	**X10-745-002-003V**	97
1.4 (L532, L53P)	43 kW	07/88→04/92		
1.7 (L53B)	54 kW	10/89→04/92		
1.7 (L53C)	66 kW	07/88→04/92		
1.7 (L53F)	79 kW	08/88→12/92		
1.8 16V (L53D)	99 kW	10/89→04/92		
1.9 D (L534, L53J)	47 kW	10/89→04/92	**X10-745-002-002V**	96
1.9 TD (L53K)	68 kW	09/90→04/92		

RENAULT - 19 II (B/C53_) 01/92→12/95

Lever-Type Sender

1.2	40 kW	04/92→12/95	**X10-745-002-003V**	97
1.4	59 kW	01/92→12/95		
1.4 (B/C532)	43 kW	04/92→12/95		
1.4 (B/C535)	55 kW	01/92→12/95		
1.7 (B/C53B)	54 kW	04/92→12/95		
1.7 (B/C53C)	66 kW	04/92→12/95		
1.8 (5/353A)	66 kW	04/92→12/95		
1.8 (5/353F, B/C538)	79 kW	05/94→12/95		
1.8 (B/C538)	81 kW	04/92→05/94		
1.8 (B/C53Y)	65 kW	04/92→12/95		
1.8 16V (B/C53D)	99 kW	04/92→12/95		
1.9 D (B/C53J)	47 kW	04/92→12/95	**X10-745-002-002V**	96
1.9 dT (B/C53T)	66 kW	04/92→12/95		

RENAULT - 19 II Box (S53_) 03/92→12/95

Lever-Type Sender

1.2	40 kW	03/92→12/95		X10-745-002-003V	97
1.4	59 kW	03/92→12/95			
1.9 D	48 kW	03/92→12/95		X10-745-002-002V	96
1.9 dT	68 kW	03/92→12/95			

RENAULT - 19 II Cabriolet (D53_, 853_) 04/92→06/96

Lever-Type Sender

1.7 (D53C)	66 kW	04/92→09/93		X10-745-002-003V	97
1.8 (853A)	66 kW	09/93→06/96			
1.8 (D53V, 853F, D53C)	79 kW	07/94→06/96			
1.8 (D53Y)	65 kW	04/92→06/96			
1.8 16V (D53D)	99 kW	04/92→06/96			

RENAULT - 19 II Chamade (L53_) 04/92→12/95

Lever-Type Sender

1.4 (532)	43 kW	04/92→12/95		X10-745-002-003V	97
1.4 (L535)	55 kW	11/93→12/95			
1.7 (L53B)	54 kW	04/92→12/95			
1.8 (453A/F)	66 kW	04/92→12/95			
1.8 (L538)	81 kW	04/92→05/94			
1.8 (L53V, L538)	79 kW	05/94→12/95			
1.8 (L53Y)	65 kW	04/92→12/95			
1.8 16V (L53D)	99 kW	04/92→12/95			
1.9 D (L53J)	47 kW	04/92→12/95		X10-745-002-002V	96
1.9 dT (L53T)	66 kW	04/92→12/95			

RENAULT - CLIO II (BB0/1/2_, CB0/1/2_) 09/98→05/05

Fuel Supply Unit

1.2 (BB0A, BB0F, BB10, BB1K, BB28, BB2D, BB2H, CB0A...)	43 kW	09/98→	→10/99	X10-745-002-009V	98
			D7F 710 / D7F 720; →10/99	X10-745-002-012V	98
			D7F 726; →10/99 →06/01	X10-745-002-012V	98
			D7F 726; →06/01	X10-745-002-013V	99
1.2 16V (BB05, BB0W, BB11, BB27, BB2T, BB2U, BB2V, CB05...)	55 kW	06/01→	D4F 714; →10/99	X10-745-002-012V	98
			D4F 712; →06/01	X10-745-002-013V	99
1.4 (B/CB0C)	55 kW	09/98→05/05	→10/99; [bar] 3.1	X10-745-002-009V	98
			→10/99 ; [bar] 3.5	X10-745-002-012V	98
1.4 16V (B/CB0L)	70 kW	10/99→09/04	→06/01	X10-745-002-012V	98
1.4 16V (B/CB0P)	72 kW	08/00→	→06/01	X10-745-002-012V	98
			→06/01	X10-745-002-013V	99
1.6 (B/CB0D)	66 kW	09/98→05/05	→10/99; [bar] 3.1	X10-745-002-009V	98
1.6 16V (BB01, BB0H, BB0T, BB14, BB1D, BB1R, BB2KL...)	79 kW	09/98→	→10/99 ; [bar] 3.5	X10-745-002-012V	98
2.0 16V Sport	132 kW	01/04→	→10/99	X10-745-002-012V	98
2.0 16V Sport (CB0M)	124 kW	02/00→			
3.0 V6 Sport (CB1A)	166 kW	11/00→12/02			
3.0 V6 Sport (CB1H, CB1U, CB2S)	187 kW	12/02→			

Petrol Injection Valve

1.4 (B/CB0C)	55 kW	09/98→05/05	E7J 780	A2C59513199	78
1.6 (B/CB0D)	66 kW	09/98→05/05	K7M 744 / K7M 745	A2C59512834	77

RENAULT - CLIO II Box (SB0/1/2_) 09/98→

Fuel Supply Unit

1.1 (SB0A, SB0F, SB1K, SB2D)	43 kW	09/98→	→10/99	X10-745-002-009V	98

RENAULT - CLIO III (BR0/1, CR0/1) 06/05→

Petrol Injection Valve

1.4 16V	72 kW	06/05→	K4J 780	A2C59506223	74

RENAULT - CLIO III (BR0/1, CR0/1) 06/05→					
Petrol Injection Valve					
1.6 16V (BR05, BR0B, BR0Y, BR15, BR1J, BR1M, BR1Y, CR0B...)	82 kW	06/05→	K4M 800	**A2C59506223**	74
1.6 16V (BR09, BR0T, CR09, CR0T)	65 kW	06/05→	K4M 804	**A2C59506223**	74
RENAULT - CLIO Grandtour (KR0/1_) 02/08→					
Petrol Injection Valve					
1.4 16V	72 kW	02/10→	K4J 780	**A2C59506223**	74
1.6 16V (KR0B)	82 kW	02/08→	K4M 801	**A2C59506223**	74
RENAULT - ESPACE II (J/S63_) 01/91→10/96					
Lever-Type Sender					
2.1 TD (J633, J634, J/S635, J/S63D)	65 kW	01/91→10/96		**X10-745-002-014V**	99
2.1 TD (J63E)	66 kW	11/94→10/96			
RENAULT - ESPACE III (JE0_) 11/96→10/02					
Lever-Type Sender					
1.9 dTi (JE0M)	72 kW	02/99→10/02		**X10-745-002-015V**	99
2.2 12V TD (JE0E, JE0H, JE0P)	83 kW	11/96→10/00			
2.2 dCi (JE0K)	95 kW	10/00→10/02			
RENAULT - FLUENCE (L30_) 02/10→					
Petrol Injection Valve					
1.6 16V	82 kW	02/10→	K4M 838	**A2C59506223**	74
1.6 16V (L301, L30F, L30P, L30R)	81 kW	02/10→			
RENAULT - GRAND SCÉNIC II (JM0/1_) 04/04→11/08					
Petrol Injection Valve					
1.6	82 kW	06/06→11/08	K4M 812	**A2C59506223**	74
1.6	83 kW	04/04→	K4M 761	**A2C59506223**	74
RENAULT - GRAND SCÉNIC III (JZ0/1_) 02/09→					
Petrol Injection Valve					
1.6 16V (JZ0U)	81 kW	02/09→	K4M 858	**A2C59506223**	74
2.0 16V (JZ0G)	103 kW	02/09→	Equipment Variant (C43): M4R 711	**A2C59506223**	74
RENAULT - KANGOO (KC0/1_) 08/97→					
Petrol Injection Valve					
1.4 (KC0C, KC0H, KC0B, KC0M)	55 kW	08/97→	K7J 701 / E7J 635 / K7J 700 / E7J 780 / E7J 634	**A2C59513199**	78
RENAULT - KANGOO Express (FC0/1_) 08/97→					
Petrol Injection Valve					
1.4 (FC0C, FC0B, FC0H, FC0M)	55 kW	08/97→	E7J 780 / E7J 635 / E7J 634	**A2C59513199**	78
RENAULT - LAGUNA II (BG0/1_) 02/05→					
Petrol Injection Valve					
1.6 16V (BG1G, BG1H)	82 kW	02/05→	K4M 716	**A2C59506223**	74
RENAULT - LAGUNA II Grandtour (KG0/1_) 02/05→					
Petrol Injection Valve					
1.6 16V	82 kW	02/05→	K4M 716	**A2C59506223**	74

RENAULT - LAGUNA III (BT0/1) 10/07→					
Petrol Injection Valve					
1.6 16V (BT04, BT0D, BT0U)	81 kW	10/07→	K4M 824	**A2C59506223**	74
RENAULT - LAGUNA III Grandtour (KT0/1) 10/07→					
Petrol Injection Valve					
1.6 16V (KT0D)	81 kW	10/07→	K4M 824	**A2C59506223**	74
RENAULT - MEGANE I (BA0/1_) 01/96→08/03					
Petrol Injection Valve					
1.4 e (BA0E, BA0V)	55 kW	01/96→08/03	E7J 626 / E7J 764	**A2C59513199**	78
1.6 e (BA0F, BA0S)	66 kW	01/96→03/99	K7M 790 / K7M 702 / K7M 703	**A2C59512834**	77
1.6 i (BA0L)	55 kW	01/96→03/99	K7M 720	**A2C59512834**	77
RENAULT - MEGANE I Cabriolet (EA0/1_) 10/96→03/99					
Petrol Injection Valve					
1.6 e (EA0F)	66 kW	10/96→03/99	K7M 702 / K7M 703	**A2C59512834**	77
RENAULT - MEGANE I Classic (LA0/1_) 09/96→08/03					
Petrol Injection Valve					
1.4 (LA0E, LA0V)	55 kW	09/96→08/03	E7J 626	**A2C59513199**	78
1.6 e (LA0F, LA0S)	66 kW	09/96→03/99	K7M 702 / K7M 703 / K7M 790	**A2C59512834**	77
1.6 i (LA0L)	55 kW	09/96→03/99	K7M 720	**A2C59512834**	77
RENAULT - MEGANE I Coach (DA0/1_) 03/96→03/99					
Petrol Injection Valve					
1.6 e (DA0F)	66 kW	03/96→03/99	K7M 702 / K7M 703	**A2C59512834**	77
RENAULT - MEGANE I Grandtour (KA0/1_) 03/99→08/03					
Petrol Injection Valve					
1.4 e (KA0V)	55 kW	03/99→08/03	E7J 626	**A2C59513199**	78
1.6 e (KA0F)	66 kW	03/99→08/03	K7M 703 / K7M 702	**A2C59512834**	77
RENAULT - MEGANE II (BM0/1_, CM0/1_) 11/02→06/08					
Petrol Injection Valve					
1.6 16V	82 kW	01/06→06/08	K4M 812	**A2C59506223**	74
1.6 16V (BM0C, CM0C)	83 kW	11/02→02/08	K4M 760	**A2C59506223**	74
RENAULT - MEGANE II Coupé-Cabriolet (EM0/1_) 09/03→03/09					
Petrol Injection Valve					
1.6	83 kW	09/03→03/09	K4M 761	**A2C59506223**	74
1.6 16V	82 kW	01/06→06/08	K4M 760	**A2C59506223**	74
RENAULT - MEGANE II Estate (KM0/1_) 08/03→08/09					
Petrol Injection Valve					
1.6	83 kW	08/03→07/09	K4M 760	**A2C59506223**	74
1.6 16V	82 kW	01/06→08/09	K4M 812	**A2C59506223**	74
RENAULT - MEGANE II Saloon (LM0/1_) 09/03→11/08					
Petrol Injection Valve					
1.6	81 kW	09/03→11/08	K4M 760 / K4M 761	**A2C59506223**	74
1.6	83 kW	09/03→	K4M 761	**A2C59506223**	74
1.6 16V	82 kW	01/06→	K4M 812	**A2C59506223**	74
RENAULT - MEGANE III Coupe (DZ0/1_) 11/08→					
Petrol Injection Valve					
1.6 16V (DZ0H)	74 kW	11/08→	K4M 848	**A2C59506223**	74

RENAULT - MEGANE III Coupe (DZ0/1_) 11/08→					
Petrol Injection Valve					
1.6 16V (DZ0U, DZ1B, DZ1H)	81 kW	11/08→	K4M 858	**A2C59506223**	74
RENAULT - MEGANE III Grandtour (KZ0/1) 05/09→					
Petrol Injection Valve					
1.6 16V (KZ0H)	74 kW	05/09→	K4M 848	**A2C59506223**	74
1.6 16V (KZ0U, KZ1B, KZ1U)	81 kW	05/09→	K4M 858	**A2C59506223**	74
RENAULT - MEGANE III Hatchback (BZ0_) 11/08→					
Petrol Injection Valve					
1.6 16V	82 kW	11/08→	K4M 760	**A2C59506223**	74
1.6 16V (BZ0H)	74 kW	11/08→	K4M 848	**A2C59506223**	74
1.6 16V (BZ1B, BZ1H)	81 kW	11/08→			
RENAULT - MEGANE CC (EZ0/1_) 06/10→					
Petrol Injection Valve					
1.6 16V (EZ0U, EZ1U)	81 kW	06/10→	K4M 858	**A2C59506223**	74
RENAULT - MEGANE Scenic (JA0/1_) 10/96→10/99					
Petrol Injection Valve					
1.6 e (JA0F)	66 kW	10/96→10/99	K7M 703 / K7M 702	**A2C59512834**	77
1.6 i (JA0L)	55 kW	01/97→09/99	K7M 720	**A2C59512834**	77
RENAULT - MODUS / GRAND MODUS (F/JP0_) 12/04→					
Petrol Injection Valve					
1.4 (JP01, JP0J)	72 kW	12/04→	K4J 770	**A2C59506223**	74
1.6 (JP03, JP0B, JP0U, JP0Y, JP1G)	82 kW	12/04→	K4M 801	**A2C59506223**	74
1.6 (JP0L, JP0V)	65 kW	12/04→	K4M 794	**A2C59506223**	74
RENAULT - RAPID Box (F40_, G40_) 07/85→08/98					
Lever-Type Sender					
1.0	27 kW	02/86→05/92	09/91	**X10-745-002-001V**	96
1.1 (F401)	33 kW	07/85→04/95	09/91	**X10-745-002-006V**	97
1.1 (F40H)	33 kW	06/87→09/91			
1.2 (F406, G40A)	40 kW	09/91→03/98	09/91	**X10-745-002-001V**	96
1.4 (F402)	43 kW	07/85→08/91	09/91	**X10-745-002-006V**	97
1.4 (F407) CAT	43 kW	08/88→03/98	C3J 700 / C3J 702 / C3J 762; 09/91	**X10-745-002-001V**	96
			C3J 760; 09/91	**X10-745-002-005V**	97
			09/91	**X10-745-002-006V**	97
1.4 (F40D)	58 kW	01/94→03/98	09/91	**X10-745-002-001V**	96
1.4 (F40M)	44 kW	03/86→08/91		**X10-745-002-006V**	97
1.4 (F40U, F40V)	55 kW	09/91→03/98	E7J 720 / E7J 726; 09/91	**X10-745-002-001V**	96
			E7J 724 / E7J 773	**X10-745-002-005V**	97
			E7J 720 / E7J 726; 09/91	**X10-745-002-006V**	97
1.6 D (F404)	40 kW	03/86→08/98	F8M 720 / F8M 730; 06/89	**X10-745-002-004V**	97
1.9 D (F40P, F40N, F40E)	47 kW	09/91→03/98	F8Q 724 / F8Q 776	**X10-745-002-004V**	97
1.9 D (F40R)	40 kW	09/94→03/98	F8Q 640	**X10-745-002-004V**	97
RENAULT - SAFRANE II (B54_) 07/96→12/00					
Lever-Type Sender					
2.0 16V (B54L)	100 kW	07/96→12/00		**X10-745-002-008V**	98
2.2 dT (B54G)	83 kW	07/96→12/00			
2.5 20V (B54F)	121 kW	07/96→12/00			
2.9 24V (B54N)	140 kW	03/99→12/00			
3.0 V6 (B54M)	123 kW	07/96→12/00			

RENAULT - SCÉNIC II (JM0/1_) 06/03→					
Petrol Injection Valve					
1.4 (JM0B, JM0H, JM1A)	72 kW	06/03→	K4J 740	**A2C59506223**	74
1.6 (JM0C, JM0J, JM1B)	83 kW	06/03→	K4M 761	**A2C59506223**	74
1.6 16V (JM1R)	82 kW	10/05→	K4M 812	**A2C59506223**	74
RENAULT - SCÉNIC III (JZ0/1_) 02/09→					
Petrol Injection Valve					
1.6 16V (JZ0U)	81 kW	02/09→	K4M 858	**A2C59506223**	74
RENAULT - TWINGO I (C06_) 05/96→					
Fuel Supply Unit					
1.2 (C066, C068)	43 kW	05/96→	D7F 700; → 09/97	**X10-745-002-007V**	97
			D7F 703; → 09/97; Manufacturer Restriction (C13): C066	**X10-745-002-007V**	97
			D7F 703; → 09/97 → 10/99; Manufacturer Restriction (C13): C066	**X10-745-002-010V**	98
			D7F 700; → 09/97 → 10/99	**X10-745-002-010V**	98
			D7F 703; → 10/99 → 05/00; Manufacturer Restriction (C13): C068	**X10-745-002-010V**	98
			D7F 702; → 10/99 → 05/00	**X10-745-002-010V**	98
			D7F 700; → 10/99	**X10-745-002-011V**	98
			D7F 703; → 10/99 ; Manufacturer Restriction (C13): C066	**X10-745-002-011V**	98
			D7F 702; → 10/99 → 05/00; Manufacturer Restriction (C13): C068	**X10-745-002-011V**	98
1.2 (C067)	40 kW	05/96→	→ 09/97; D7F 701	**X10-745-002-007V**	97
			→ 09/97 → 10/99; D7F 701	**X10-745-002-010V**	98
			→ 10/99	**X10-745-002-011V**	98
1.2 16V (C06C, C06D, C06K)	55 kW	01/01→		**X10-745-002-011V**	98
RENAULT - TWINGO I Box (S06_) 05/96→					
Fuel Supply Unit					
1.2 (S066, S068)	43 kW	05/96→	D7F 703; → 09/97; Manufacturer Restriction (C13): S066	**X10-745-002-007V**	97
			D7F 700 / D7F 701; → 09/97	**X10-745-002-007V**	97
			D7F 702; → 10/99 → 05/00; [bar] 3.1	**X10-745-002-010V**	98
			D7F 703; → 09/97 → 10/99; Manufacturer Restriction (C13): S066	**X10-745-002-010V**	98
			D7F 703; → 10/99 → 05/00; Manufacturer Restriction (C13): S068; [bar] 3.1	**X10-745-002-010V**	98
			D7F 700 / D7F 701; → 09/97 → 10/99	**X10-745-002-010V**	98
			D7F 703; → 10/99 → 05/00; Manufacturer Restriction (C13): S068; [bar] 3.5	**X10-745-002-011V**	98
			D7F 700 / D7F 701; → 10/99	**X10-745-002-011V**	98
			D7F 703; → 10/99 ; Manufacturer Restriction (C13): S066	**X10-745-002-011V**	98
			D7F 702; → 10/99 → 05/00; [bar] 3.5	**X10-745-002-011V**	98
ROVER - 75 Saloon (RJ) 02/99→05/05					
Fuel Supply Unit					
1.8	88 kW	02/99→05/05	→ VIN XXXXXXXX ZD225075	**228-222-010-002Z**	24
			VIN XXXXXXXX → ZD225076	**228-226-008-001Z**	28
2.0 CDT	85 kW	02/99→05/05	Heating / Cooling (C76): for vehicles with extra heating (V131)	**228-214-003-003Z**	21
2.0 V6	110 kW	02/99→05/05	→ VIN XXXXXXXX ZD225075	**228-222-010-002Z**	24
2.5 V6	129 kW	02/99→10/01	VIN XXXXXXXX → ZD225076	**228-226-008-001Z**	28
2.5 V6	130 kW	10/01→05/05			
ROVER - 75 Tourer (RJ) 08/01→05/05					
Fuel Supply Unit					
1.8	88 kW	08/01→05/05	→ VIN XXXXXXXX ZD225075	**228-222-010-002Z**	24
			VIN XXXXXXXX → ZD225076	**228-226-008-001Z**	28
2.0 CDT	85 kW	08/01→05/05		**228-214-003-003Z**	21

ROVER - 75 Tourer (RJ) 08/01→05/05					
Fuel Supply Unit					
2.0 V6	110 kW	08/01→05/05	→VIN: XXXXXXXX ZD225075	**228-222-010-002Z**	24
2.5 V6	130 kW	08/01→05/05	VIN: XXXXXXXX→ ZD225076	**228-226-008-001Z**	28
ROVER - 100 / METRO (XP) 03/90→12/98					
Fuel Pump					
114 GSi	76 kW	10/94→10/95		**X10-736-002-004**	93
114 GTI/GT 16V CAT	66 kW	03/90→12/98			
114 GTI 16V	69 kW	03/90→08/91			
114 GTI 16V	76 kW	08/91→12/98			
SEAT - ALHAMBRA (7V8, 7V9) 04/96→03/10					
Fuel Pressure Regulator					
1.8 T 20V	110 kW	10/97→03/10		**X10-740-002-003**	94
2.0 i	85 kW	04/96→03/10			
2.8 V6	150 kW	06/00→03/10			
2.8 V6 4motion	150 kW	06/00→03/10			
Fuel Pump					
1.8 T 20V	110 kW	10/97→03/10	→05/98; →VIN: XXXXXXXX F7MW070000; Supplementary Article/Info 2 (C106): with filter (V180)	**993-763-011Z**	48
			→05/98; →VIN: XXXXXXXX F7MW070000; Supplementary Article/Info 2 (C106): with swirl pot (V186)	**E22-041-056Z**	86
			→06/98 ; VIN: XXXXXXXX→ F7MX000001 ; Heating / Cooling (C76): for vehicles with extra heating (V131) / for vehicles without extra heating (V137)	**E22-041-095Z**	89
1.9 TDI	66 kW	04/96→03/10	→06/98 ; Heating / Cooling (C76): for vehicles with extra heating (V131) / for vehicles without extra heating (V137)	**E22-041-096Z**	89
1.9 TDI	81 kW	08/96→06/00			
1.9 TDI	85 kW	06/00→03/10	Heating / Cooling (C76): for vehicles with extra heating (V131) / for vehicles without extra heating (V137)	**E22-041-096Z**	89
2.0 i	85 kW	04/96→03/10	→05/98; →VIN: XXXXXXXX F7MW070000; Supplementary Article/Info 2 (C106): with filter (V180)	**993-763-011Z**	48
			→05/98; →VIN: XXXXXXXX F7MW070000; Supplementary Article/Info 2 (C106): with swirl pot (V186)	**E22-041-056Z**	86
			→06/98 ; VIN: XXXXXXXX→ F7MX000001 ; Heating / Cooling (C76): for vehicles with extra heating (V131) / for vehicles without extra heating (V137)	**E22-041-095Z**	89
2.8 V6	150 kW	06/00→03/10	Heating / Cooling (C76): for vehicles with extra heating (V131) / for vehicles without extra heating (V137)	**E22-041-095Z**	89
2.8 V6 4motion	150 kW	06/00→03/10			
Petrol Injection Valve					
1.8 T 20V	110 kW	10/97→03/10	AJH	**A2C59511911**	76
2.0 i	85 kW	04/96→03/10	ADY	**A2C59511911**	76
SEAT - ALTEA (5P1) 03/04→05/09					
Fuel Supply Unit					
1.2 TSI	77 kW	04/10→	CBZB; Model year from (C20): 2011 Model year to (C21): 2015	**A2C53430670Z**	70
			CBZB	**A2C53438283Z**	72
1.4 16V	63 kW	05/06→	BXW / CGGB	**228-235-070-001Z**	36
			BXW / CGGB; Model year from (C20): 2011 Model year to (C21): 2015	**A2C53430670Z**	70
1.4 TSI	92 kW	11/07→	CAXC; Model year from (C20): 2011 Model year to (C21): 2015	**A2C53430670Z**	70
1.6	75 kW	03/04→	BSE / BSF / CMXA / CCSA / BGU	**228-235-070-001Z**	36
			BSE / CMXA / BSF / CCSA / BGU; Model year from (C20): 2011 Model year to (C21): 2015	**A2C53430670Z**	70
1.6 LPG	75 kW	09/09→	CHGA; Model year from (C20): 2011 Model year to (C21): 2015	**A2C53430670Z**	70

SEAT - ALTEA (5P1) 03/04→05/09					
Fuel Supply Unit					
1.6 TDI	66 kW	11/10→	CAYB	**2910000152800**	41
			CAYB; Drive Type (C7): Front Wheel Drive (V14); [bar] 0.5; Sensor Type (C71): Lever Sensor (V93); Supplementary Article/Supplementary Info (C82): without gasket / seal (V150); Forward- /Backflow (C86): with fore- / backflow (V158)	**A2C53434508Z**	71
1.6 TDI	77 kW	10/09→	CAYC	**A2C53434508Z**	71
1.8 TFSI	118 kW	01/07→	BZB / CDAA / BYT; Model year from (C20): 2011 Model year to (C21): 2015	**A2C53430670Z**	70
1.9 TDI	66 kW	08/09→	BXF	**A2C53434508Z**	71
1.9 TDI	77 kW	04/04→	BJB	**A2C53434508Z**	71
2.0 FSI	110 kW	05/04→03/09	BLR / BVY / BVZ / BLY	**228-235-070-001Z**	36
2.0 TDI	100 kW	03/04→05/09	AZV	**A2C53434508Z**	71
2.0 TDI	103 kW	11/05→	BMM	**A2C53434508Z**	71
2.0 TDI	125 kW	03/06→	CEGA	**A2C53434508Z**	71
2.0 TDI 16V	103 kW	03/04→	CFHC	**A2C53434508Z**	71
2.0 TFSI	147 kW	04/06→05/09	BWA	**228-235-070-001Z**	36
Petrol Injection Valve					
1.4 16V	63 kW	05/06→	BXW	**A2C59506217**	72
1.6	75 kW	03/04→	CMXA; → 01/11	**A2C59506220**	73
1.6 LPG	75 kW	09/09→	CHGA	**A2C59506220**	73
SEAT - ALTEA XL (5P5, 5P8) 10/06→05/09					
Fuel Supply Unit					
1.2 TSI	77 kW	04/10→	CBZB; Model year from (C20): 2011 Model year to (C21): 2015	**A2C53430670Z**	70
			CBZB	**A2C53438283Z**	72
1.4 16V	63 kW	10/06→	BXW / CGGB; Model year from (C20): 2011 Model year to (C21): 2015	**A2C53430670Z**	70
1.4 TSI	92 kW	11/07→	CAXC; Model year from (C20): 2011 Model year to (C21): 2015	**A2C53430670Z**	70
1.6	75 kW	10/06→	BSE / CCSA / CMXA / BSF; Model year from (C20): 2011 Model year to (C21): 2015	**A2C53430670Z**	70
1.6 LPG	75 kW	09/09→	CHGA; Model year from (C20): 2011 Model year to (C21): 2015	**A2C53430670Z**	70
1.6 Multifuel	75 kW	10/06→	CCSA; Model year from (C20): 2011 Model year to (C21): 2015	**A2C53430670Z**	70
1.6 TDI	66 kW	11/10→	CAYB	**2910000152800**	41
			CAYB; Drive Type (C7): Front Wheel Drive (V14); [bar] 0.5; Sensor Type (C71): Lever Sensor (V93); Supplementary Article/Supplementary Info (C82): without gasket / seal (V150); Forward- /Backflow (C86): with fore- / backflow (V158)	**A2C53434508Z**	71
1.6 TDI	77 kW	10/09→	CAYC	**A2C53434508Z**	71
1.8 TFSI	118 kW	01/07→	BZB / CDAA / BYT; Model year from (C20): 2011 Model year to (C21): 2015	**A2C53430670Z**	70
1.9 TDI	66 kW	08/09→	BXF	**A2C53434508Z**	71
1.9 TDI	77 kW	10/06→	BXE	**A2C53434508Z**	71
2.0 TDI	100 kW	11/06→03/09	AZV	**A2C53434508Z**	71
2.0 TDI	103 kW	10/06→	BMM	**A2C53434508Z**	71
2.0 TDI	125 kW	06/07→	CEGA	**A2C53434508Z**	71
2.0 TDI 16V	103 kW	10/06→	CFHC	**A2C53434508Z**	71
2.0 TDI 16V 4x4	103 kW	10/10→	CFHC	**2910000152800**	41
2.0 TFSI 4x4	147 kW	06/07→05/09	BWA; → 01/08 ; for PR number (C11): 1A1, 1X1	**A2C53108572Z**	59
2.0 TFSI 4x4	155 kW	05/09→	CCZB; → 01/08 ; for PR number (C11): 1A1, 1X1	**A2C53108572Z**	59
			CCZB; Model year from (C20): 2011 Model year to (C21): 2015	**A2C53430670Z**	70
			CCZB; for model year (C22): 2010	**A2C53435430Z**	71
			CCZB	**A2C53436676Z**	72

				VDO	
SEAT - ALTEA XL (5P5, 5P8) 10/06→05/09					
Petrol Injection Valve					
1.4 16V	63 kW	10/06→	BXW	**A2C59506217**	72
1.6	75 kW	10/06→	BSF	**A2C59506220**	73
1.6 LPG	75 kW	09/09→	CHGA	**A2C59506220**	73
1.6 Multifuel	75 kW	10/06→	CCSA	**A2C59506220**	73
SEAT - AROSA (6H) 05/97→06/04					
Fuel Pressure Regulator					
1.0	37 kW	05/97→06/04	AER / ANV / ALD / AUC / ALL	**X10-740-002-003**	94
			AHT	**X10-740-002-006**	95
1.4	44 kW	05/97→06/04	AEX / APQ / ANW / AUD / AKK / AKV	**X10-740-002-003**	94
Fuel Pump					
1.0 1.4	37 kW 44 kW	05/97→06/04 05/97→06/04	Heating / Cooling (C76): for vehicles with extra heating (V131) / for vehicles without extra heating (V137)	**E22-041-095Z**	89
1.7 SDI	44 kW	08/97→06/04	Heating / Cooling (C76): for vehicles with extra heating (V131) / for vehicles without extra heating (V137)	**E22-041-096Z**	89
SEAT - CORDOBA (6K2) 06/99→10/02					
Fuel Pressure Regulator					
1.0	37 kW	06/99→10/02	ALD / ANV / AUC	**X10-740-002-003**	94
1.4	44 kW	06/99→10/02	AKL	**X10-740-002-003**	94
1.6	55 kW	06/99→10/02	ALM	**X10-740-002-003**	94
1.6	74 kW	06/99→10/02	AEH / AKL	**X10-740-002-003**	94
1.8 T 20V Cupra	115 kW	07/00→10/02	AQX	**X10-740-002-003**	94
Fuel Supply Unit					
1.6	74 kW	06/99→10/02	AKL	**A2C52186921Z**	52
Petrol Injection Valve					
1.6	74 kW	06/99→10/02	AKL / APF / AUR / AEH; VIN: XXXXXXX..3 → 6K-X-400 000 → VIN: XXXXXXX..4 6K-X-499 999; 01/00 → 12/02	**A2C59511911**	76
SEAT - CORDOBA Saloon (6K1, 6K2) 02/93→10/99					
Fuel Pressure Regulator					
1.0 i	37 kW	09/96→06/99	AER	**X10-740-002-003**	94
1.4 i	44 kW	06/94→06/99	ABD / AEX / AKV / ANX	**X10-740-002-003**	94
1.4 i 16V	74 kW	09/96→06/99		**X10-740-002-003**	94
1.6 i	55 kW	02/93→06/99	ALM / AEE	**X10-740-002-003**	94
1.6 i 1.8 i 16V 2.0 i 2.0 i 16V	74 kW 95 kW 85 kW 110 kW	07/96→10/99 10/93→08/96 02/93→06/99 08/96→06/99		**X10-740-002-003**	94
Fuel Pump					
1.4 i	44 kW	06/94→06/99	Supplementary Article/Info 2 (C106): with filter (V180)	**993-763-011Z**	48
1.6 i	55 kW	02/93→06/99	Supplementary Article/Info 2 (C106): with swirl pot (V186)	**E22-041-056Z**	86
1.6 i	74 kW	07/96→10/99	11/95 ; Supplementary Article/Supplementary Info (C82): with holder (V145); Supplementary Article/Info 2 (C106): with filter (V180)	**E22-041-027Z**	86
			11/95 ; Supplementary Article/Info 2 (C106): with swirl pot (V186); Supplementary Article/Supplementary Info (C82): without holder (V148)	**E22-041-030Z**	86
			11/95 ; Supplementary Article/Info 2 (C106): with swirl pot (V186); Supplementary Article/Supplementary Info (C82): with holder (V145)	**E22-041-059Z**	87

SEAT - CORDOBA Saloon (6K1, 6K2) 02/93→10/99

Fuel Pump

1.8 i	66 kW	02/93→06/99	11/95 ; ADZ; Supplementary Article/Supplementary Info (C82): with holder (V145); Supplementary Article/Info 2 (C106): with filter (V180)	**E22-041-027Z**	86
			11/95 ; ADZ; Supplementary Article/Info 2 (C106): with swirl pot (V186); Supplementary Article/Supplementary Info (C82): without holder (V148)	**E22-041-030Z**	86
			11/95 ; ADZ; Supplementary Article/Info 2 (C106): with swirl pot (V186); Supplementary Article/Supplementary Info (C82): with holder (V145)	**E22-041-059Z**	87
1.8 i 16V	95 kW	10/93→08/96	Supplementary Article/Info 2 (C106): with filter (V180)	**993-763-011Z**	48
2.0 i 2.0 i 16V	85 kW 110 kW	02/93→06/99 08/96→06/99	Supplementary Article/Info 2 (C106): with swirl pot (V186)	**E22-041-056Z**	86

Petrol Injection Valve

2.0 i	85 kW	02/93→06/99	AGG	**A2C59511911**	76

SEAT - CORDOBA Saloon (6L2) 09/02→11/09

Fuel Pump

1.4 TDI	55 kW	10/02→12/05	AMF; Supplementary Article/Info 2 (C106): without swirl pot (V193); Electric (V55); Amperage from [A] (C8): 6; ∅[mm] 43	**A2C52125165Z**	52
			AMF; Supplementary Article/Info 2 (C106): with swirl pot (V186); Diesel (V65); Electric (V55)	**E22-041-096Z**	89
1.9 TDI	74 kW	09/02→11/09	AXR / ATD	**A2C52125165Z**	52
			AXR	**E22-041-096Z**	89
			ATD	**E22-041-096Z**	89
1.9 TDI	96 kW	10/02→11/09	ASZ / BLT	**A2C52125165Z**	52
			BLT	**E22-041-096Z**	89
			ASZ	**E22-041-096Z**	89

Fuel Supply Unit

1.2 12V	51 kW	05/06→11/09	BXV	**A2C59511651**	75
1.4 16V	63 kW	05/06→11/09	BXW	**A2C59511651**	75
1.6	74 kW	04/03→11/09	BAH	**A2C59511651**	75
1.6 16V	77 kW	11/06→11/09	BTS	**A2C59511651**	75

Petrol Injection Valve

1.2	47 kW	10/02→06/06	BME	**A2C59506222**	74
1.4 16V	55 kW	09/02→12/07	BBY / BKY; 01/03	**A2C59513164**	77
1.4 16V	63 kW	05/06→11/09	BXW	**A2C59506217**	72
1.4 16V	74 kW	10/02→11/09	BBZ; 01/03 → 12/10	**A2C59513166**	77

SEAT - CORDOBA Vario (6K5) 09/96→06/99

Fuel Pressure Regulator

1.4 i	44 kW	09/96→06/99		**X10-740-002-003**	94
1.6 i	55 kW	09/96→06/99	ALM / AEE	**X10-740-002-003**	94
1.6 i	74 kW	09/96→06/99		**X10-740-002-003**	94

Fuel Pump

1.4 i	44 kW	09/96→06/99	Supplementary Article/Info 2 (C106): with filter (V180)	**993-763-011Z**	48
1.6 i 1.6 i	55 kW 74 kW	09/96→06/99 09/96→06/99	Supplementary Article/Info 2 (C106): with swirl pot (V186)	**E22-041-056Z**	86

Fuel Supply Unit

1.4 i	44 kW	09/96→06/99	AKV / APQ / AEX; VIN: XXXXXXXX...0 → 6K-W-000 001	**A2C52186921Z**	52
1.6 i	55 kW	09/96→06/99	ALM / AEE; VIN: XXXXXXXX...0 → 6K-W-000 001	**A2C52186921Z**	52
1.6 i	74 kW	09/96→06/99	AFT; VIN: XXXXXXXX...0 → 6K-W-000 001	**A2C52186921Z**	52

SEAT - CORDOBA Vario (6K5) 06/99→12/02					
Fuel Pressure Regulator					
1.4	44 kW	06/99→12/02		**X10-740-002-003**	94
1.6	55 kW	06/99→12/02	ALM	**X10-740-002-003**	94
1.6	74 kW	06/99→12/02	AKL / AEH	**X10-740-002-003**	94
Fuel Supply Unit					
1.4	44 kW	06/99→12/02	AUD / AKK / ANW; VIN: XXXXXXXX→ 6K-X-400 000 →VIN: XXXXXXXX 6K-X-499 999	**A2C52186921Z**	52
1.4 16V	55 kW	06/99→12/02	AUA / APE; VIN: XXXXXXXX→ 6K-X-400 000 →VIN: XXXXXXXX 6K-X-499 999	**A2C52186921Z**	52
1.6	55 kW	06/99→12/02	ALM; VIN: XXXXXXXX→ 6K-X-400 000 →VIN: XXXXXXXX 6K-X-499 999	**A2C52186921Z**	52
1.6	74 kW	06/99→12/02	APF / AEH / AUR / AKL; VIN: XXXXXXXX→ 6K-X-400 000 →VIN: XXXXXXXX 6K-X-499 999	**A2C52186921Z**	52
Petrol Injection Valve					
1.6	74 kW	06/99→12/02	AUR / AKL / APF / AEH; VIN: XXXXXXXX→ 6K-X-400 000 →VIN: XXXXXXXX 6K-X-499 999; 01/00 → 12/02	**A2C59511911**	76
SEAT - EXEO (3R2) 12/08→09/10					
Fuel Supply Unit					
1.6	75 kW	03/09→09/10	ALZ; for PR number (C11): 1X0, 0F2, 9M0	**A2C53171435Z**	60
1.8 T	110 kW	12/08→05/10	CFMA; for PR number (C11): 1X0, 0F2, 9M0	**A2C53171435Z**	60
2.0 TFSI	147 kW	03/09→	BWE; only in connection with (C55): 8E0 201 263 G / 1J0 919 133 B	**228-235-039-006Z**	34
2.0 TFSI	155 kW	05/10→	CDND; only in connection with (C55): 8E0 201 263 G / 1J0 919 133 B	**228-235-039-006Z**	34
SEAT - EXEO ST (3R5) 06/09→09/10					
Fuel Supply Unit					
1.6	75 kW	06/09→09/10	ALZ	**A2C53005856Z**	53
			ALZ; for PR number (C11): 1X0, 0F2, 9M0	**A2C53171435Z**	60
1.8 T	110 kW	06/09→05/10	CFMA	**A2C53005856Z**	53
			CFMA; for PR number (C11): 1X0, 0F2, 9M0	**A2C53171435Z**	60
1.8 TSI	88 kW	09/10→	CDHA	**A2C53005856Z**	53
1.8 TSI	118 kW	05/10→	CDHB	**A2C53005856Z**	53
2.0 TFSI	147 kW	06/09→	BWE	**A2C53005856Z**	53
2.0 TFSI	155 kW	05/10→	CDND	**A2C53005856Z**	53
SEAT - IBIZA II (6K1) 03/93→08/99					
Fuel Pressure Regulator					
1.0 i	37 kW	09/96→08/99		**X10-740-002-003**	94
1.4 i	44 kW	09/93→08/99	APQ / AEX / AKV	**X10-740-002-003**	94
1.4 i 16V	74 kW	06/97→08/99	AFH	**X10-740-002-003**	94
1.6 i	55 kW	03/93→08/99	AEE / ALM	**X10-740-002-003**	94
1.6 i	74 kW	04/96→08/99	AFT	**X10-740-002-003**	94
1.8 i 16V 2.0 i 2.0 i 16V	95 kW 85 kW 110 kW	11/93→08/96 03/93→08/99 08/96→08/99		**X10-740-002-003**	94
Fuel Pump					
1.0 1.4 i	33 kW 44 kW	03/93→09/96 09/93→08/99	11/95 ; Supplementary Article/Supplementary Info (C82): with holder (V145); Supplementary Article/Info 2 (C106): with filter (V180)	**E22-041-027Z**	86
			11/95 ; Supplementary Article/Info 2 (C106): with swirl pot (V186); Supplementary Article/Supplementary Info (C82): without holder (V148)	**E22-041-030Z**	86
			11/95 ; Supplementary Article/Info 2 (C106): with swirl pot (V186); Supplementary Article/Supplementary Info (C82): with holder (V145)	**E22-041-059Z**	87
1.4 i 16V	74 kW	06/97→08/99	Supplementary Article/Info 2 (C106): with filter (V180)	**993-763-011Z**	48
			Supplementary Article/Info 2 (C106): with swirl pot (V186)	**E22-041-056Z**	86

				VDO	
SEAT - IBIZA II (6K1) 03/93→08/99					
Fuel Pump					
1.6 i	55 kW	03/93→08/99	11/95 ; 1F; Supplementary Article/Supplementary Info (C82): with holder (V145); Supplementary Article/Info 2 (C106): with filter (V180)	**E22-041-027Z**	86
			11/95 ; 1F; Supplementary Article/Info 2 (C106): with swirl pot (V186); Supplementary Article/Supplementary Info (C82): without holder (V148)	**E22-041-030Z**	86
			11/95 ; 1F; Supplementary Article/Info 2 (C106): with swirl pot (V186); Supplementary Article/Supplementary Info (C82): with holder (V145)	**E22-041-059Z**	87
1.6 i	74 kW	04/96→08/99	11/95 ; Supplementary Article/Supplementary Info (C82): with holder (V145); Supplementary Article/Info 2 (C106): with filter (V180)	**E22-041-027Z**	86
			11/95 ; Supplementary Article/Info 2 (C106): with swirl pot (V186); Supplementary Article/Supplementary Info (C82): without holder (V148)	**E22-041-030Z**	86
			11/95 ; Supplementary Article/Info 2 (C106): with swirl pot (V186); Supplementary Article/Supplementary Info (C82): with holder (V145)	**E22-041-059Z**	87
1.8 i	66 kW	03/93→08/99	11/95 ; ADZ; Supplementary Article/Supplementary Info (C82): with holder (V145); Supplementary Article/Info 2 (C106): with filter (V180)	**E22-041-027Z**	86
			11/95 ; ADZ; Supplementary Article/Info 2 (C106): with swirl pot (V186); Supplementary Article/Supplementary Info (C82): without holder (V148)	**E22-041-030Z**	86
			11/95 ; ADZ; Supplementary Article/Info 2 (C106): with swirl pot (V186); Supplementary Article/Supplementary Info (C82): with holder (V145)	**E22-041-059Z**	87
1.8 i 16V 2.0 i	95 kW 85 kW	11/93→08/96 03/93→08/99	11/95 ; Supplementary Article/Supplementary Info (C82): with holder (V145); Supplementary Article/Info 2 (C106): with filter (V180)	**E22-041-027Z**	86
			11/95 ; Supplementary Article/Info 2 (C106): with swirl pot (V186); Supplementary Article/Supplementary Info (C82): without holder (V148)	**E22-041-030Z**	86
			11/95 ; Supplementary Article/Info 2 (C106): with swirl pot (V186); Supplementary Article/Supplementary Info (C82): with holder (V145)	**E22-041-059Z**	87
Fuel Supply Unit					
1.0 i	37 kW	09/96→08/99	AER; VIN XXXXXXXX→ 6K-W-000 001	**A2C52186921Z**	52
1.4	40 kW	12/97→04/99	ANX; VIN XXXXXXXX→ 6K-W-000 001	**A2C52186921Z**	52
1.4 i 16V	74 kW	06/97→08/99	AFH; VIN XXXXXXXX→ 6K-W-000 001	**A2C52186921Z**	52
Petrol Injection Valve					
2.0 i	85 kW	03/93→08/99	AGG	**A2C59511911**	76
SEAT - IBIZA III (6K1) 08/99→02/02					
Fuel Pressure Regulator					
1.0	37 kW	08/99→02/02	AUC / ALD	**X10-740-002-003**	94
1.4	44 kW	08/99→02/02		**X10-740-002-003**	94
1.6	55 kW	08/99→02/02	ALM	**X10-740-002-003**	94
1.6	74 kW	08/99→02/02	AEH / AKL	**X10-740-002-003**	94
1.8 T 20V Cupra	115 kW	07/00→02/02	AQX	**X10-740-002-003**	94
Fuel Supply Unit					
1.0	37 kW	08/99→02/02	ANV / AUC / ALD; VIN XXXXXXXX→ 6K-X-400 000 →VIN XXXXXXXX 6K-X-499 999	**A2C52186921Z**	52

SEAT - IBIZA III (6K1) 08/99→02/02					
Fuel Supply Unit					
1.0 16V	51 kW	10/99→02/02	AVZ / AST; VIN XXXXXXXX..3 |→ 6K-X-400 000 →| VIN XXXXXXXX..4 6K-X-499 999	**A2C52186921Z**	52
1.4	44 kW	08/99→02/02	ANW / AUD / AKK; VIN XXXXXXXX..3 |→ 6K-X-400 000 →| VIN XXXXXXXX..4 6K-X-499 999	**A2C52186921Z**	52
1.4 16V	55 kW	05/00→02/02	APE / AUA; VIN XXXXXXXX..3 |→ 6K-X-400 000 →| VIN XXXXXXXX..4 6K-X-499 999	**A2C52186921Z**	52
1.4 16V	74 kW	08/99→02/02	AQQ / AUB; VIN XXXXXXXX..3 |→ 6K-X-400 000 →| VIN XXXXXXXX..4 6K-X-499 999	**A2C52186921Z**	52
1.6	55 kW	08/99→02/02	ALM; VIN XXXXXXXX..4 |→ 6K-X-400 000 →| VIN XXXXXXXX..4 6K-X-499 999	**A2C52186921Z**	52
1.6	74 kW	08/99→02/02	AKL / AUR / AEH / APF; VIN XXXXXXXX..3 |→ 6K-X-400 000 →| VIN XXXXXXXX..4 6K-X-499 999	**A2C52186921Z**	52
1.8 T 20V Cupra	115 kW	07/00→02/02	AQX / AYP; VIN XXXXXXXX..4 |→ 6K-X-400 000 →| VIN XXXXXXXX..4 6K-X-499 999	**A2C52186921Z**	52
Petrol Injection Valve					
1.4 16V	74 kW	08/99→02/02	AUB; 01/02 ; VIN XXXXXXXX..3 |→ 6L-2-000 001	**A2C59513166**	77
			AUB	**A2C59513166**	77
1.6	74 kW	08/99→02/02	APF / AKL / AEH / AUR; VIN XXXXXXXX..3 |→ 6K-X-400 000 →| VIN XXXXXXXX..4 6K-X-499 999	**A2C59511911**	76
SEAT - IBIZA IV (6L1) 02/02→11/09					
Fuel Pump					
1.4 TDI	55 kW	05/02→12/05	AMF; 01/02 ; VIN XXXXXXXX..3 |→ 6L-2 000 001 ; Supplementary Article/Info 2 (C106): without swirl pot (V193); Electric (V55); Amperage from [A] (C8): 6; ∅[mm] 43	**A2C52125165Z**	52
			AMF; 01/02 ; VIN XXXXXXXX..3 |→ 6L-2 000 001 ; Supplementary Article/Info 2 (C106): with swirl pot (V186); Diesel (V65); Electric (V55)	**E22-041-096Z**	89
1.9 TDI	74 kW	02/02→11/09	ATD / AXR; 01/02 ; VIN XXXXXXXX..3 |→ 6L-2 000 001	**A2C52125165Z**	52
			ATD; 01/02 ; VIN XXXXXXXX..4 |→ 6L-2 000 001	**E22-041-096Z**	89
			AXR; 01/02 ; VIN XXXXXXXX..3 |→ 6L-2 000 001	**E22-041-096Z**	89
1.9 TDI	96 kW	02/02→11/09	BLT / ASZ; 01/02 ; VIN XXXXXXXX..3 |→ 6L-2 000 001	**A2C52125165Z**	52
			BLT; 01/02 ; VIN XXXXXXXX..4 |→ 6L-2 000 001	**E22-041-096Z**	89
			ASZ; 01/02 ; VIN XXXXXXXX..4 |→ 6L-2 000 001	**E22-041-096Z**	89
1.9 TDI Cupra R	118 kW	03/04→02/08	BPX / BUK	**A2C52125165Z**	52
			BUK	**E22-041-096Z**	89
			BPX	**E22-041-096Z**	89
Fuel Supply Unit					
1.2	47 kW	02/02→06/06	AZQ; VIN XXXXXXXX..4 |→ 6L-2-000 001	**A2C59511651**	75
1.2 12V	51 kW	05/06→11/09	BXV	**A2C59511651**	75
1.4 16V	55 kW	02/02→12/07	BBY; VIN XXXXXXXX..4 |→ 6L-2-000 001	**A2C59511651**	75
1.4 16V	63 kW	05/06→11/09	BXW	**A2C59511651**	75
1.4 16V	74 kW	02/02→11/09	AUB / BBZ; VIN XXXXXXXX..4 |→ 6L-2-000 001	**A2C59511651**	75
Petrol Injection Valve					
1.2	47 kW	02/02→06/06	BME; VIN XXXXXXXX..4 |→ 6L-2-000 001 →| VIN XXXXXXXX..4 6L-7-000 001	**A2C59506222**	74
1.2 12V	51 kW	05/06→11/09	BXV; VIN XXXXXXXX..3 |→ 6L-2-000 001 →| VIN XXXXXXXX..4 6L-7-000 001	**A2C59506222**	74
1.4 16V	55 kW	02/02→12/07	VIN XXXXXXXX..4 |→ 6L-2-000 001	**A2C59513165**	77
			01/03 → 12/05	**A2C59513165**	77
1.4 16V	63 kW	05/06→11/09	BXW	**A2C59506217**	72
1.4 16V	74 kW	02/02→11/09	AUB; 01/03 → 12/06	**A2C59513166**	77
			BBZ; 01/03 → 12/08	**A2C59513166**	77
			AUB / BBZ; 01/02 ; VIN XXXXXXXX..3 |→ 6L-2-000 001	**A2C59513166**	77
			BBZ; 01/09 ; VIN XXXXXXXX..3 |→ 6L-9-000 001	**A2C59513166**	77
SEAT - IBIZA V (6J5, 6P1) 03/08→					
Fuel Supply Unit					
1.0	55 kW	05/15→	CHYB; M 12	**2910000111700**	40
			CHYB; M 6 ; → M 15	**2910000219800**	45
1.0 TSI	70 kW	05/15→	CHZB; M 12	**2910000111700**	40
			CHZB; M 6 ; → M 15	**2910000219800**	45
1.0 TSI	81 kW	05/15→	CHZC; M 12	**2910000111700**	40
			CHZC; M 6 ; → M 15	**2910000219800**	45

				VDO	
SEAT - IBIZA V (6J5, 6P1) 03/08→					
Fuel Supply Unit					
1.2 TDI	55 kW	05/10→	CFWA; VIN: XXXXXXXX..→ 6J-9-000 001	**2910000145700**	41
1.2 TSI	66 kW	05/15→	CJZC; 12	**2910000111700**	40
			CJZC; 6 ; 15	**2910000219800**	45
1.2 TSI	81 kW	09/15→	CJZD; 12	**2910000111700**	40
			CJZD; 6 ; 15	**2910000219800**	45
1.4 TDI	55 kW	05/15→	CUSA	**2910000145700**	41
			CUSA; [bar] 5	**2910000197200**	44
1.4 TDI	66 kW	05/15→	CUSB	**2910000145700**	41
			CUSB; [bar] 5	**2910000197200**	44
1.4 TDI	77 kW	05/15→	CUTA	**2910000145700**	41
			CUTA; [bar] 5	**2910000197200**	44
1.4 TSI	103 kW	10/13→	CPTA	**2910000219800**	45
1.4 TSI	110 kW	11/15→	CZEA	**2910000219800**	45
1.6 TDI	66 kW	05/09→	CAYB; VIN: XXXXXXXX..→ 6J-9-000 001	**2910000145700**	41
1.6 TDI	77 kW	05/09→	CLNA / CAYC; VIN: XXXXXXXX..→ 6J-9-000 001	**2910000145700**	41
2.0 TDI	105 kW	01/10→	CFHD; VIN: XXXXXXXX..→ 6J-9-000 001	**2910000145700**	41
Petrol Injection Valve					
1.4	63 kW	03/08→	BXW	**A2C59506217**	72
SEAT - IBIZA V SPORTCOUPE (6J1, 6P5) 07/08→					
Fuel Supply Unit					
1.0	55 kW	05/15→	CHYB; 12	**2910000111700**	40
			CHYB; 6 ; 15	**2910000219800**	45
1.0 TSI	70 kW	05/15→	CHZB; 12	**2910000111700**	40
			CHZB; 6 ; 15	**2910000219800**	45
1.0 TSI	81 kW	05/15→	CHZC; 12	**2910000111700**	40
			CHZC; 6 ; 15	**2910000219800**	45
1.2 TSI	66 kW	05/15→	CJZC; 12	**2910000111700**	40
			CJZC; 6 ; 15	**2910000219800**	45
1.2 TSI	81 kW	09/15→	CJZD; 12	**2910000111700**	40
			CJZD; 6 ; 15	**2910000219800**	45
1.4 TDI	55 kW	05/15→	CUSA	**2910000145700**	41
1.4 TDI	66 kW	05/15→	CUSB	**2910000145700**	41
1.4 TDI	77 kW	05/15→	CUTA	**2910000145700**	41
1.4 TSI	103 kW	10/13→	CPTA	**2910000219800**	45
1.4 TSI	110 kW	11/15→		**2910000219800**	45
1.8 TSI Cupra	141 kW	11/15→	DAJA	**2910000219800**	45
Petrol Injection Valve					
1.4	63 kW	07/08→	BXW	**A2C59506217**	72
SEAT - IBIZA V ST (6J8, 6P8) 03/10→					
Fuel Supply Unit					
1.0	55 kW	05/15→	CHYB; 12	**2910000111700**	40
			CHYB; 6 ; 15	**2910000219800**	45
1.0 TSI	70 kW	05/15→	CHZB; 12	**2910000111700**	40
			CHZB; 6 ; 15	**2910000219800**	45
1.0 TSI	81 kW	05/15→	CHZC; 12	**2910000111700**	40
			CHZC; 6 ; 15	**2910000219800**	45
1.2 TDI	55 kW	04/10→	CFWA; Production date to (C29): 05.11.2012	**2910000069000**	39
1.2 TSI	66 kW	05/15→	CJZC; 12	**2910000111700**	40
			CJZC; 6 ; 15	**2910000219800**	45
1.2 TSI	81 kW	09/15→	CJZD; 12	**2910000111700**	40
			CJZD; 6 ; 15	**2910000219800**	45
1.4 TDI	55 kW	05/15→	CUSA	**2910000145700**	41
			CUSA; [bar] 5	**2910000197200**	44
1.4 TDI	66 kW	05/15→	CUSB	**2910000145700**	41
			CUSB; [bar] 5	**2910000197200**	44

SEAT - IBIZA V ST (6J8, 6P8) 03/10→

Fuel Supply Unit

1.4 TDI	77 kW	05/15→	CUTA	**2910000145700**	41
			CUTA; (bar) 5	**2910000197200**	44
1.4 TSI	103 kW	10/13→	CPTA	**2910000219800**	45
1.4 TSI	110 kW	11/15→	CZEA	**2910000219800**	45
1.6 TDI	66 kW	03/10→	CAYB; VIN XXXXXXXX→ 6J-9-000 001 ; Production date to (C29): 18.11.2010	**2910000069000**	39
1.6 TDI	77 kW	03/10→	CLNA / CAYC; Production date from (C28): 19.10.2010; VIN XXXXXXXX→ 6J-9-000 001	**2910000069000**	39

SEAT - INCA (6K9) 11/95→06/03

Fuel Pressure Regulator

1.4 i	44 kW	11/95→06/03	AEX / AKV / APQ / AUD	**X10-740-002-003**	94

Fuel Pump

1.4 16V	55 kW	04/00→06/03	Supplementary Article/Info 2 (C106): with filter (V180)	**993-763-011Z**	48
			Supplementary Article/Info 2 (C106): with swirl pot (V186)	**E22-041-056Z**	86
1.4 i	44 kW	11/95→06/03	→VIN XXXXXXXX 9K-T-010 500; AEX; Supplementary Article/Info 2 (C106): with filter (V180)	**993-763-011Z**	48
			VIN XXXXXXXX→ 9K-T-010 501 ; Supplementary Article/Info 2 (C106): with filter (V180)	**993-763-011Z**	48
			→VIN XXXXXXXX 9K-T-010 500; AEX; Supplementary Article/Info 2 (C106): with swirl pot (V186)	**E22-041-056Z**	86
			VIN XXXXXXXX→ 9K-T-010 501 ; Supplementary Article/Info 2 (C106): with swirl pot (V186)	**E22-041-056Z**	86
1.6 i	55 kW	11/95→05/98	VIN XXXXXXXX→ 9K-T-010 501 ; Supplementary Article/Supplementary Info (C82): with holder (V145); Supplementary Article/Info 2 (C106): with filter (V180)	**E22-041-027Z**	86
			→VIN XXXXXXXX 9K-T-010 500; 1F; Supplementary Article/Supplementary Info (C82): with holder (V145); Supplementary Article/Info 2 (C106): with filter (V180)	**E22-041-027Z**	86
			→VIN XXXXXXXX 9K-T-010 500; 1F; Supplementary Article/Info 2 (C106): with swirl pot (V186); Supplementary Article/Supplementary Info (C82): without holder (V148)	**E22-041-030Z**	86
			VIN XXXXXXXX→ 9K-T-010 501 ; Supplementary Article/Info 2 (C106): with swirl pot (V186); Supplementary Article/Supplementary Info (C82): without holder (V148)	**E22-041-030Z**	86
			VIN XXXXXXXX→ 9K-T-010 501 ; Supplementary Article/Info 2 (C106): with swirl pot (V186); Supplementary Article/Supplementary Info (C82): with holder (V145)	**E22-041-059Z**	87
			→VIN XXXXXXXX 9K-T-010 500; 1F; Supplementary Article/Info 2 (C106): with swirl pot (V186); Supplementary Article/Supplementary Info (C82): with holder (V145)	**E22-041-059Z**	87

SEAT - LEON (1M1) 11/99→06/06

Fuel Pressure Regulator

1.6	74 kW	11/99→06/06		**X10-740-002-003**	94
1.8 20V	92 kW	11/99→06/06			
1.8 20V T	132 kW	11/99→06/06			
1.8 20V T 4	132 kW	11/99→06/06	ARY	**X10-740-002-003**	94
2.8 Cupra 4	150 kW	02/01→06/06	AUE	**X10-740-002-003**	94

Fuel Pump

1.4 16V	55 kW	11/99→06/06	Heating / Cooling (C76): for vehicles with extra heating (V131) / for vehicles without extra heating (V137)	**E22-041-095Z**	89
1.6	74 kW	11/99→06/06			
1.6 16 V	77 kW	09/00→06/06			
1.8 20V	92 kW	11/99→06/06			
1.8 20V T	132 kW	11/99→06/06			
1.8 20V T 4	132 kW	11/99→06/06		**993-745-117Z**	48

SEAT - LEON (1M1) 11/99→06/06

Fuel Supply Unit

1.4 16V	55 kW	11/99→06/06	AUA; 01/06 ; VIN XXXXXXXX..3 → 1M6 000 001	**228-233-001-003Z**	31
			AHW; 01/06 ; VIN XXXXXXXX..5 → 1M6 000 001	**228-233-001-003Z**	31
			BCA; 01/06 ; VIN XXXXXXXX..3 → 1M6 000 001	**228-233-001-003Z**	31
			APE; 01/06 ; VIN XXXXXXXX..5 → 1M6 000 001	**228-233-001-003Z**	31
			AXP; 01/06 ; VIN XXXXXXXX..5 → 1M6 000 001	**228-233-001-003Z**	31
			APE / AXP / BCA / AHW; → 04/01	**228-233-005-009Z**	32
			01/06 ; AUA / AXP / BCA / APE / AHW; VIN XXXXXXXX..3 → 1M6 000 001	**405-058-005-011Z**	46
1.6	74 kW	11/99→06/06	AEH; 01/06 ; VIN XXXXXXXX..3 → 1M6 000 001	**228-233-001-003Z**	31
			AKL; 01/06 ; VIN XXXXXXXX..5 → 1M6 000 001	**228-233-001-003Z**	31
			APF; 01/06 ; VIN XXXXXXXX..5 → 1M6 000 001	**228-233-001-003Z**	31
			AKL / AEH; → 04/01	**228-233-005-009Z**	32
			APF / AKL / AEH; 01/06 ; VIN XXXXXXXX..5 → 1M6 000 001	**405-058-005-011Z**	46
1.6	75 kW	10/05→06/06	BFQ; 01/06 ; VIN XXXXXXXX..3 → 1M6 000 001	**228-233-001-003Z**	31
			BGU; 01/06 ; VIN XXXXXXXX..5 → 1M6 000 001	**228-233-001-003Z**	31
			BGU / BFQ; 01/06 ; VIN XXXXXXXX..4 → 1M6 000 001	**405-058-005-011Z**	46
1.6 16 V	77 kW	09/00→06/06	AUS; 01/06 ; VIN XXXXXXXX..3 → 1M6 000 001	**228-233-001-003Z**	31
			BCB; 01/06 ; VIN XXXXXXXX..3 → 1M6 000 001	**228-233-001-003Z**	31
			ATN; 01/06 ; VIN XXXXXXXX..4 → 1M6 000 001	**228-233-001-003Z**	31
			AZD; 01/06 ; VIN XXXXXXXX..3 → 1M6 000 001	**228-233-001-003Z**	31
			ATN / AZD / BCB / AUS; 01/06 ; VIN XXXXXXXX..3 → 1M6 000 001	**405-058-005-011Z**	46
1.8 20V	92 kW	11/99→06/06	APG; 01/06 ; VIN XXXXXXXX..3 → 1M6 000 001	**228-233-001-003Z**	31
			AGN; 01/06 ; VIN XXXXXXXX..3 → 1M6 000 001	**228-233-001-003Z**	31
			APG / AGN; → 04/01	**228-233-005-009Z**	32
			APG / AGN; 01/06 ; VIN XXXXXXXX..4 → 1M6 000 001	**405-058-005-011Z**	46
1.8 20V T	132 kW	11/99→06/06	APP; 01/06 ; VIN XXXXXXXX..3 → 1M6 000 001	**228-233-001-003Z**	31
			AUQ; 01/06 ; VIN XXXXXXXX..3 → 1M6 000 001	**228-233-001-003Z**	31
			APP; VIN XXXXXXXX..3 → 1M6 000 001	**228-233-001-003Z**	31
			AUQ / APP; → 04/01	**228-233-005-009Z**	32
			APP / AUQ; 01/06 ; VIN XXXXXXXX..4 → 1M6 000 001	**405-058-005-011Z**	46
1.8 20V T 4	132 kW	11/99→06/06	AJQ; → 04/01	**228-233-005-009Z**	32
			ARY	**228-233-005-009Z**	32
			ARY / AJQ; 01/06 ; VIN XXXXXXXX..3 → 1M6 000 001	**405-058-005-011Z**	46
1.8 T Cupra R	154 kW	02/02→06/06	AMK; 01/06 ; VIN XXXXXXXX..3 → 1M6 000 001 ; Sensor Type (C71): Lever Sensor (V93)	**228-233-001-003Z**	31
			AMK; 01/06 ; VIN XXXXXXXX..5 → 1M6 000 001 ; Supplementary Article/Supplementary Info (C82): without tank sender unit (V149)	**405-058-005-011Z**	46
1.8 T Cupra R	165 kW	07/03→06/06	BAM; 01/06 ; VIN XXXXXXXX..3 → 1M6 000 001 ; Sensor Type (C71): Lever Sensor (V93)	**228-233-001-003Z**	31
			BAM; 01/06 ; VIN XXXXXXXX..5 → 1M6 000 001 ; Supplementary Article/Supplementary Info (C82): without tank sender unit (V149)	**405-058-005-011Z**	46
1.9 TDI	110 kW	09/00→06/06	Fuel Supply (C111): for vehicles with fuel cooling (V215)	**220-212-001-001Z**	12
2.8	150 kW	05/02→06/04	BDE; VIN XXXXXXXX..5 → 1M6 000 001 ; Sensor Type (C71): Lever Sensor (V93)	**228-233-001-003Z**	31
			BDE; VIN XXXXXXXX..5 → 1M6 000 001 ; Supplementary Article/Supplementary Info (C82): without tank sender unit (V149)	**405-058-005-011Z**	46
2.8 Cupra 4	150 kW	02/01→06/06	AUE; 01/06 ; VIN XXXXXXXX..3 → 1M6 000 001	**405-058-005-011Z**	46

Lever-Type Sender

1.4 16V	55 kW	11/99→06/06		**221-824-068-043Z**	17
1.6	74 kW	11/99→06/06			
1.6 16 V	77 kW	09/00→06/06			
1.8 20V	92 kW	11/99→06/06			
1.8 20V T	132 kW	11/99→06/06			
1.8 T Cupra R	154 kW	02/02→06/06			
1.8 T Cupra R	165 kW	07/03→06/06			
1.9 SDI	50 kW	11/99→06/06			
1.9 TDI	66 kW	11/99→06/06			
1.9 TDI	81 kW	11/99→06/06			
1.9 TDI	96 kW	05/03→06/06			

SEAT - LEON (1M1) 11/99→06/06					
Lever-Type Sender					
1.9 TDI	110 kW	09/00→06/06	VIN XXXXXXX..a|→ 1M-X-000 001	**221-824-068-043Z**	17
Petrol Injection Valve					
1.6	74 kW	11/99→06/06	AKL / AEH	**A2C59511911**	76
1.6	75 kW	10/05→06/06	BGU	**A2C59506220**	73
1.6 16 V	77 kW	09/00→06/06	BCB; 01/06 ; VIN XXXXXXX..a|→ 1M-6-000 001	**A2C59513166**	77
			BCB; 01/02 → 12/05	**A2C59513166**	77
SEAT - LEON (1P1) 05/05→12/12					
Fuel Supply Unit					
1.2 TSI	77 kW	02/10→12/12	CBZB; Model year from (C20): 2006 Model year to (C21): 2010; VIN XXXXXXX..a|→ 1P-6-000 001 ; for PR number (C11): 1A1, 0F2	**A2C53430670Z**	70
			CBZB	**A2C53438283Z**	72
1.4 16V	63 kW	06/06→12/12	BXW / CGGB; VIN XXXXXXX..a|→ 1P-6-000 001	**228-235-070-001Z**	36
			CGGB / BXW; Model year from (C20): 2006 Model year to (C21): 2010; VIN XXXXXXX..a|→ 1P-6-000 001 ; for PR number (C11): 1A1, 0F2	**A2C53430670Z**	70
1.4 TSI	92 kW	11/07→12/12	CAXC; VIN XXXXXXX..a|→ 1P-6-000 001	**228-235-070-001Z**	36
			CAXC; Model year from (C20): 2006 Model year to (C21): 2010; VIN XXXXXXX..a|→ 1P-6-000 001 ; for PR number (C11): 1A1, 0F2	**A2C53430670Z**	70
			CAXC	**A2C53438283Z**	72
1.6	75 kW	07/05→12/12	BSE / CCSA / BSF / CMXA; VIN XXXXXXX..a|→ 1P-6-000 001	**228-235-070-001Z**	36
1.6 LPG	75 kW	12/09→12/12	CHGA; Model year from (C20): 2006 Model year to (C21): 2010; VIN XXXXXXX..a|→ 1P-6-000 001 ; for PR number (C11): 1A1, 0F2	**A2C53430670Z**	70
1.6 MultiFuel	75 kW	11/10→12/12	CMXA; Model year from (C20): 2006 Model year to (C21): 2010; VIN XXXXXXX..a|→ 1P-6-000 001 ; for PR number (C11): 1A1, 0F2	**A2C53430670Z**	70
1.6 TDI	66 kW	11/10→12/12	CAYB	**A2C53434508Z**	71
1.6 TDI	77 kW	02/10→12/12	CAYC	**A2C53434508Z**	71
1.8 TSI	118 kW	06/07→12/12	CDAA / BZB; VIN XXXXXXX..a|→ 1P-6-000 001	**228-235-070-001Z**	36
			CDAA / BZB; Model year from (C20): 2006 Model year to (C21): 2010; VIN XXXXXXX..a|→ 1P-6-000 001 ; for PR number (C11): 1A1, 0F2	**A2C53430670Z**	70
			CDAA	**A2C53438283Z**	72
			BZB	**A2C53438283Z**	72
1.9 TDi	81 kW	10/05→12/12	ASV; VIN XXXXXXX..a|→ 1P-6-000 001	**A2C53434508Z**	71
1.9 TDI	66 kW	06/07→12/10	BXF; VIN XXXXXXX..a|→ 1P-6-000 001	**A2C53434508Z**	71
1.9 TDI	77 kW	07/05→12/10	BKC; VIN XXXXXXX..a|→ 1P-6-000 001	**A2C53434508Z**	71
2.0 Cupra R	195 kW	09/09→12/12	CDLA; VIN XXXXXXX..a|→ 1P-6-000 001	**228-235-070-001Z**	36
			CDLA; Model year from (C20): 2006 Model year to (C21): 2010; VIN XXXXXXX..a|→ 1P-6-000 001 ; for PR number (C11): 1A1, 0F2	**A2C53430670Z**	70
2.0 FSI	110 kW	07/05→05/10	BLY / BVY / BVZ / BLR; VIN XXXXXXX..a|→ 1P-6-000 001	**228-235-070-001Z**	36
			BLR	**A2C53438283Z**	72
			BLY	**A2C53438283Z**	72
			BVY	**A2C53438283Z**	72
			BVZ	**A2C53438283Z**	72
2.0 TDI	100 kW	07/05→05/10	AZV; VIN XXXXXXX..a|→ 1P-6-000 001	**A2C53434508Z**	71
2.0 TDI	103 kW	10/05→10/10	BMM; VIN XXXXXXX..a|→ 1P-6-000 001	**A2C53434508Z**	71
2.0 TDI	125 kW	05/06→12/12	CEGA; VIN XXXXXXX..a|→ 1P-6-000 001	**A2C53434508Z**	71
2.0 TDI 16V	103 kW	07/05→12/12	CFHC; VIN XXXXXXX..a|→ 1P-6-000 001	**A2C53434508Z**	71
2.0 TFSI	136 kW	09/05→05/06	BWA1; VIN XXXXXXX..a|→ 1P-6-000 001	**228-235-070-001Z**	36
			BWA1	**A2C53438283Z**	72
2.0 TFSI	147 kW	05/05→03/09	BWA; VIN XXXXXXX..a|→ 1P-6-000 001	**228-235-070-001Z**	36
			BWA	**A2C53438283Z**	72
2.0 TFSI	155 kW	06/09→12/12	CCZB; VIN XXXXXXX..a|→ 1P-6-000 001	**228-235-070-001Z**	36
			CCZB; Model year from (C20): 2006 Model year to (C21): 2010; VIN XXXXXXX..a|→ 1P-6-000 001 ; for PR number (C11): 1A1, 0F2	**A2C53430670Z**	70
			CCZB	**A2C53438283Z**	72

SEAT - LEON (1P1) 05/05→12/12					
Fuel Supply Unit					
2.0 TFSI	177 kW	11/06→05/11	BWJ / CDLD; VIN: XXXXXXXX..3 |→ 1P-6-000 001	**228-235-070-001Z**	36
			CDLD / BWJ; Model year from (C20): 2006 Model year to (C21): 2010; VIN: XXXXXXXX..3 |→ 1P-6-000 001 ; for PR number (C11): 1A1, 0F2	**A2C53430670Z**	70
			CDLD	**A2C53438283Z**	72
			BWJ	**A2C53438283Z**	72
Petrol Injection Valve					
1.4 16V	63 kW	06/06→12/12	BXW	**A2C59506217**	72
1.6	75 kW	07/05→12/12	CMXA; → 01/11	**A2C59506220**	73
1.6 LPG	75 kW	12/09→12/12	CHGA; VIN: XXXXXXXX..9 |→ 1P-6-000 001	**A2C59506220**	73
1.6 MultiFuel	75 kW	11/10→12/12	CMXA; → 01/11	**A2C59506220**	73
SEAT - LEON (5F1) 09/12→					
Fuel Supply Unit					
1.2 TSI	63 kW	12/12→	CYVA / CJZB	**A2C53430670Z**	70
			CJZB	**A2C53438283Z**	72
1.2 TSI	77 kW	01/13→	CJZA; [bar]|→ 4.4; [°C]|→ -40 ; →[°C] 70	**A2C53430670Z**	70
			CJZA; [bar] 4	**A2C53438283Z**	72
1.4 TGI	81 kW	02/13→	CPWA	**A2C53430670Z**	70
1.4 TSI	90 kW	11/12→	CXSA / CMBA	**A2C53430670Z**	70
			CMBA	**A2C53438283Z**	72
1.4 TSI	103 kW	09/12→	CPTA / CHPA	**A2C53430670Z**	70
			CHPA	**A2C53438283Z**	72
			CPTA	**A2C53438283Z**	72
1.6 TDI	66 kW	11/12→	CLHB; →|VIN: XXXXXXXX..5 5F-D-000 000	**A2C53434508Z**	71
1.6 TDI	77 kW	11/12→	CLHA; →|VIN: XXXXXXXX..5 5F-D-000 000	**A2C53434508Z**	71
1.6 TDI	81 kW	09/13→	CRKB; →|VIN: XXXXXXXX..5 5F-D-000 000	**A2C53434508Z**	71
			CRKB; VIN: XXXXXXXX..9 |→ 5F-D-000 001 ; → 11/14	**A2C82349000Z**	83
1.8 TSI	132 kW	02/13→	CJSA / CJSB	**A2C53430670Z**	70
			CJSA; → 01/13 ; VIN: XXXXXXXX..9 |→ 1P-D-000 001	**A2C53438283Z**	72
2.0 Cupra	195 kW	10/13→	CJXE	**A2C53430670Z**	70
2.0 Cupra	206 kW	10/13→	CJXA	**A2C53430670Z**	70
2.0 TDI	81 kW	05/13→	CRVA; →|VIN: XXXXXXXX..5 5F-D-000 000	**A2C53434508Z**	71
			CRVA; VIN: XXXXXXXX..9 |→ 5F-D-000 001 ; → 11/14	**A2C82349000Z**	83
2.0 TDI	105 kW	05/13→	CRVC; →|VIN: XXXXXXXX..5 5F-D-000 000	**A2C53434508Z**	71
			CRVC; VIN: XXXXXXXX..9 |→ 5F-D-000 001 ; → 11/14	**A2C82349000Z**	83
2.0 TDI	110 kW	10/12→	CRMB; →|VIN: XXXXXXXX..5 5F-D-000 000	**A2C53434508Z**	71
2.0 TDI	135 kW	09/12→	CUNA; →|VIN: XXXXXXXX..5 5F-D-000 000	**A2C53434508Z**	71
SEAT - LEON SC (5F5) 01/13→					
Fuel Supply Unit					
1.2 TSI	63 kW	01/13→	CJZB	**A2C53430670Z**	70
1.2 TSI	77 kW	02/13→	CJZA	**A2C53430670Z**	70
1.4 TSI	90 kW	02/13→	CXSA / CMBA	**A2C53430670Z**	70
1.4 TSI	103 kW	02/13→	CPTA / CHPA	**A2C53430670Z**	70
1.6 TDI	66 kW	02/13→	CLHB; VIN: XXXXXXXX..9 |→ 1P-D-000 001	**A2C53434508Z**	71
			CLHB; VIN: XXXXXXXX..9 |→ 5F-D-000 001 ; → 11/14	**A2C82349000Z**	83
1.6 TDI	77 kW	02/13→	CLHA; VIN: XXXXXXXX..9 |→ 1P-D-000 001	**A2C53434508Z**	71
			CLHA; VIN: XXXXXXXX..9 |→ 5F-D-000 001 ; → 11/14	**A2C82349000Z**	83
1.6 TDI	81 kW	09/13→	CRKB; VIN: XXXXXXXX..9 |→ 1P-D-000 001	**A2C53434508Z**	71
			CRKB; VIN: XXXXXXXX..9 |→ 5F-D-000 001 ; → 11/14	**A2C82349000Z**	83
1.8 TSI	132 kW	02/13→	CJSA	**A2C53430670Z**	70
2.0 Cupra	195 kW	10/13→	CJXE	**A2C53430670Z**	70
2.0 Cupra	206 kW	10/13→	CJXA	**A2C53430670Z**	70
2.0 TDI	81 kW	02/13→	CRVA; VIN: XXXXXXXX..9 |→ 1P-D-000 001	**A2C53434508Z**	71
			CRVA; VIN: XXXXXXXX..9 |→ 5F-D-000 001 ; → 11/14	**A2C82349000Z**	83
2.0 TDI	105 kW	05/13→	CRVC; VIN: XXXXXXXX..9 |→ 1P-D-000 001	**A2C53434508Z**	71
			CRVC; VIN: XXXXXXXX..9 |→ 5F-D-000 001 ; → 11/14	**A2C82349000Z**	83

SEAT - LEON SC (5F5) 01/13→

Fuel Supply Unit

2.0 TDI	110 kW	02/13→	CRMB; VIN: XXXXXXXX..4 → 1P-D-000 001	A2C53434508Z	71
			CKFC / CRMB; VIN: XXXXXXXX..3 → 5F-D-000 001 ; → 11/14	A2C82349000Z	83
2.0 TDI	135 kW	03/13→	CUPA; VIN: XXXXXXXX..4 → 1P-D-000 001	A2C53434508Z	71
			CUNA / CUPA; VIN: XXXXXXXX..3 → 5F-D-000 001 ; → 11/14	A2C82349000Z	83

SEAT - LEON ST (5F8) 08/13→

Fuel Supply Unit

1.2 TSI	63 kW	11/13→	CJZB	A2C53430670Z	70
1.2 TSI	77 kW	08/13→	CJZA	A2C53430670Z	70
1.4 TGI	81 kW	10/13→	CPWA	A2C53430670Z	70
1.4 TSI	90 kW	10/13→	CXSA / CMBA	A2C53430670Z	70
1.4 TSI	103 kW	10/13→	CPTA / CHPA	A2C53430670Z	70
1.6 TDI	66 kW	11/13→	CLHB; VIN: XXXXXXXX..8 → 5F-D-000 001 ; → 11/14	A2C82349000Z	83
1.6 TDI	77 kW	10/13→	CLHA; VIN: XXXXXXXX..8 → 5F-D-000 001 ; → 11/14	A2C82349000Z	83
1.6 TDI	81 kW	09/13→	CRKB; VIN: XXXXXXXX..8 → 5F-D-000 001 ; → 11/14	A2C82349000Z	83
1.8 TSI	132 kW	10/13→	CJSA	A2C53430670Z	70
2.0 Cupra	195 kW	10/13→	CJXE	A2C53430670Z	70
2.0 Cupra	206 kW	10/13→	CJXA	A2C53430670Z	70
2.0 TDI	81 kW	11/13→	CRVA; VIN: XXXXXXXX..8 → 5F-D-000 001 ; → 11/14	A2C82349000Z	83
2.0 TDI	105 kW	10/13→		A2C82349000Z	83
2.0 TDI	110 kW	10/13→	CRMB / CRBC / CRLB / CKFC; VIN: XXXXXXXX..3 → 5F-D-000 001 ; → 11/14	A2C82349000Z	83
2.0 TDI	135 kW	08/13→	CUPA / CUNA; VIN: XXXXXXXX..3 → 5F-D-000 001 ; → 11/14	A2C82349000Z	83

SEAT - TOLEDO I (1L) 05/91→03/99

Fuel Pressure Regulator

1.6 i	74 kW	11/96→03/99		X10-740-002-003	94
2.0 i	85 kW	05/91→03/99	AGG	X10-740-002-003	94
2.0 i 16V	110 kW	11/93→03/99		X10-740-002-003	94

Fuel Pump

1.6 i 1.6 i 1.6 i	54 kW 55 kW 74 kW	05/91→03/99 01/93→03/99 11/96→03/99	→ 10/96 ; Supplementary Article/Supplementary Info (C82): with holder (V145); Supplementary Article/Info 2 (C106): with filter (V180)	E22-041-027Z	86
1.8 16V 1.8 16V 1.8 i 1.8 i	92 kW 98 kW 65 kW 66 kW	05/91→03/99 05/91→03/99 05/91→12/96 11/93→12/96	→ 10/96 ; Supplementary Article/Info 2 (C106): with swirl pot (V186); Supplementary Article/Supplementary Info (C82): without holder (V148)	E22-041-030Z	86
			→ 10/96 ; Supplementary Article/Info 2 (C106): with swirl pot (V186); Supplementary Article/Supplementary Info (C82): with holder (V145)	E22-041-059Z	87
1.9 D 1.9 D 1.9 TD 1.9 TDI 1.9 TDI	47 kW 50 kW 55 kW 66 kW 81 kW	12/95→03/99 05/91→03/99 05/91→03/99 08/95→03/99 11/96→03/99	Heating / Cooling (C76): for vehicles with extra heating (V131) / for vehicles without extra heating (V137)	E22-041-096Z	89
2.0 i 2.0 i 16V	85 kW 110 kW	05/91→03/99 11/93→03/99	→ 10/96 ; Supplementary Article/Supplementary Info (C82): with holder (V145); Supplementary Article/Info 2 (C106): with filter (V180)	E22-041-027Z	86
			→ 10/96 ; Supplementary Article/Info 2 (C106): with swirl pot (V186); Supplementary Article/Supplementary Info (C82): without holder (V148)	E22-041-030Z	86
			→ 10/96 ; Supplementary Article/Info 2 (C106): with swirl pot (V186); Supplementary Article/Supplementary Info (C82): with holder (V145)	E22-041-059Z	87

Petrol Injection Valve

2.0 i	85 kW	05/91→03/99	AGG	A2C59511911	76

SEAT - TOLEDO II Saloon (1M2) 10/98→05/06

Fuel Pressure Regulator

1.6 1.8 20V	74 kW 92 kW	10/98→07/04 10/98→07/04		**X10-740-002-003**	94
1.8 20VT	132 kW	09/00→07/04	AUQ	**X10-740-002-003**	94
2.3 V5 2.3 V5 20V	110 kW 125 kW	10/98→11/00 09/00→11/03		**X10-740-002-003**	94

Fuel Supply Unit

1.4 16V	55 kW	01/00→05/02	BCA	**228-233-001-003Z**	31
			AUA	**228-233-001-003Z**	31
			APE	**228-233-001-003Z**	31
			AXP	**228-233-001-003Z**	31
			AHW	**228-233-001-003Z**	31
			AHW / APE / AXP / AUA / BCA	**405-058-005-011Z**	46
1.6	74 kW	10/98→07/04	APF	**228-233-001-003Z**	31
			AEH	**228-233-001-003Z**	31
			AKL	**228-233-001-003Z**	31
			AEH / AKL / APF	**405-058-005-011Z**	46
1.6	75 kW	08/05→05/06	BFQ; Sensor Type (C71): Lever Sensor (V93)	**228-233-001-003Z**	31
			BFQ; Supplementary Article/Supplementary Info (C82): without tank sender unit (V149)	**405-058-005-011Z**	46
1.6 16V	77 kW	06/00→05/06	AUS	**228-233-001-003Z**	31
			BCB	**228-233-001-003Z**	31
			AZD	**228-233-001-003Z**	31
			BCB / AZD / AUS	**405-058-005-011Z**	46
1.8 20V	92 kW	10/98→07/04	APG	**228-233-001-003Z**	31
			AGN	**228-233-001-003Z**	31
			AGN / APG	**405-058-005-011Z**	46
1.8 20VT	132 kW	09/00→07/04	AUQ	**228-233-001-003Z**	31
			APP	**228-233-001-003Z**	31
			APP / AUQ	**405-058-005-011Z**	46
2.3 V5	110 kW	10/98→11/00	AGZ	**228-233-001-003Z**	31
			AGZ; VIN: XXXXXXXX→ 1MX 000 001 →VIN: XXXXXXXX 1MX 025 000; Sensor Type (C71): Lever Sensor (V93)	**228-233-001-003Z**	31
			AGZ; VIN: XXXXXXXX→ 1M-X-000 001 →VIN: XXXXXXXX 1M-X-025 000	**228-233-005-009Z**	32
			AGZ; VIN: XXXXXXXX→ 1MX 000 001 →VIN: XXXXXXXX 1MX 025 000; Supplementary Article/Supplementary Info (C82): without tank sender unit (V149)	**405-058-005-011Z**	46
2.3 V5 20V	125 kW	09/00→11/03	AQN; Sensor Type (C71): Lever Sensor (V93)	**228-233-001-003Z**	31
			AQN; Supplementary Article/Supplementary Info (C82): without tank sender unit (V149)	**405-058-005-011Z**	46

Lever-Type Sender

1.4 16V 1.6 1.6 16V 1.8 20V 1.8 20VT 1.9 TDI 1.9 TDI 1.9 TDI 1.9 TDI 2.3 V5 2.3 V5 20V	55 kW 74 kW 77 kW 92 kW 132 kW 66 kW 81 kW 96 kW 110 kW 110 kW 125 kW	01/00→05/02 10/98→07/04 06/00→05/06 10/98→07/04 09/00→07/04 03/99→07/04 10/98→07/04 05/03→05/06 10/00→07/04 10/98→11/00 09/00→11/03	VIN: XXXXXXXX→ 1M-X-000 001	**221-824-068-043Z**	17

Petrol Injection Valve

1.6	74 kW	10/98→07/04	AKL / AEH; VIN: XXXXXXXX→ 1M-X-000 001 →VIN: XXXXXXXX 1M-X-025 000	**A2C59511911**	76
1.6 16V	77 kW	06/00→05/06	BCB	**A2C59513166**	77

SEAT - TOLEDO III (5P2) 04/04→05/09					
Fuel Supply Unit					
1.6	75 kW	10/04→05/09	BSE / BSF / BGU / CCSA; VIN: XXXXXXXX..a|→ 5P-7-032 500	**228-235-070-001Z**	36
1.8 TFSI	118 kW	01/07→05/09	BYT / CDAA / BZB; VIN: XXXXXXXX..a|→ 5P-7-032 500	**228-235-070-001Z**	36
1.9 TDI	77 kW	10/04→05/09	BJB	**A2C53434508Z**	71
2.0 FSI	110 kW	10/04→05/09	BVY / BLY / BVZ / BLR; VIN: XXXXXXXX..a|→ 5P-7-032 500	**228-235-070-001Z**	36
2.0 TDI	100 kW	09/04→05/09	AZV	**A2C53434508Z**	71
2.0 TDI	103 kW	11/05→05/09	BMM	**A2C53434508Z**	71
2.0 TDI	125 kW	01/06→05/09	BMN	**A2C53434508Z**	71
2.0 TDI 16V	103 kW	04/04→05/09	BKD	**A2C53434508Z**	71
2.0 TFSI	147 kW	11/05→05/09	BWA; VIN: XXXXXXXX..a|→ 5P-7-032 500	**228-235-070-001Z**	36
Petrol Injection Valve					
1.4 16V	63 kW	05/06→05/09	BXW	**A2C59506217**	72
1.6	75 kW	10/04→05/09	BGU	**A2C59506220**	73
SEAT - TOLEDO IV (KG3) 06/13→					
Fuel Supply Unit					
1.4 TDI	66 kW	05/15→	CUSB	**2910000184500**	43
1.6 TDI	66 kW	06/13→	CAYB	**2910000184500**	43
1.6 TDI	85 kW	05/15→	CXMA	**2910000184500**	43
SKODA - FABIA 12/06→12/14					
Fuel Supply Unit					
1.2	44 kW	12/06→12/14	BBM; VIN: XXXXXXXX..a|→ 5J-7-000 001	**A2C59511651**	75
1.2	51 kW	01/07→12/14	BZG; VIN: XXXXXXXX..a|→ 5J-7-000 001	**A2C59511651**	75
1.2 12V	44 kW	11/11→12/14	CGPB; →▭ 10/14	**2910000111700**	40
			CGPB; VIN: XXXXXXXX..a|→ NJ-F-000 001	**2910000219800**	45
1.2 TDI	55 kW	05/10→12/14	CFWA; Production date from (C28): 10.09.2012 Production date to (C29): 04.11.2012	**2910000069000**	39
			CFWA	**2910000197200**	44
1.4	63 kW	01/07→12/14	BXW; VIN: XXXXXXXX..a|→ 5J-7-000 001	**A2C59511651**	75
1.6	77 kW	04/07→12/14	BTS; VIN: XXXXXXXX..a|→ 5J-7-000 001	**A2C59511651**	75
1.6 TDI	55 kW	04/10→12/14	CAYA	**2910000197200**	44
1.6 TDI	66 kW	03/10→12/14	CAYB; Production date to (C29): 10.10.2014	**2910000069000**	39
			CAYB	**2910000197200**	44
1.6 TDI	77 kW	03/10→12/14	CAYC; Production date from (C28): 09.08.2010 Production date to (C29): 03.10.2010	**2910000069000**	39
			CAYC	**2910000197200**	44
Petrol Injection Valve					
1.4	63 kW	01/07→12/14	BXW	**A2C59506217**	72
SKODA - FABIA (6Y2) 08/99→03/08					
Fuel Pressure Regulator					
1.2	40 kW	08/02→03/08	AWY	**X10-740-002-003**	94
2.0	85 kW	12/99→03/08	AZL	**X10-740-002-003**	94
Fuel Pump					
1.0 1.4 1.4 1.4 16V 1.4 16V	37 kW 44 kW 50 kW 55 kW 74 kW	12/99→08/02 08/00→08/02 08/99→05/03 12/99→03/08 12/99→03/08	Heating / Cooling (C76): for vehicles with extra heating (V131) / for vehicles without extra heating (V137)	**E22-041-095Z**	89
1.9 SDI 1.9 TDI	47 kW 74 kW	12/99→03/08 01/00→03/08	Heating / Cooling (C76): for vehicles with extra heating (V131) / for vehicles without extra heating (V137)	**E22-041-096Z**	89
2.0	85 kW	12/99→03/08	Heating / Cooling (C76): for vehicles with extra heating (V131) / for vehicles without extra heating (V137)	**E22-041-095Z**	89
Petrol Injection Valve					
1.2	47 kW	01/03→03/08	BME; ▭→ 06/06	**A2C59506222**	74

SKODA - FABIA (6Y2) 08/99→03/08					
Petrol Injection Valve					
1.4	44 kW	08/00→08/02	AZF; →|VIN XXXXXXX..| 6Y-13174 000 / 6Y-1X011 000	**A2C59511242**	74
			AZE; →|VIN XXXXXXX..| 6Y-13174 000 / 6Y-1X011 000	**A2C59511242**	74
1.4	50 kW	08/99→05/03	ATZ; →|| 01/04; →|VIN XXXXXXX..| 6Y-13174 000 / 6Y-1X011 000	**A2C59511242**	74
			AME; →|| 01/04; →|VIN XXXXXXX..| 6Y-13174 000 / 6Y-1X011 000	**A2C59511242**	74
			AQW; →|| 01/04; →|VIN XXXXXXX..| 6Y-13174 000 / 6Y-1X011 000	**A2C59511242**	74
1.4 16V	55 kW	12/99→03/08	BBY / BKY / AUA; |→ 01/01 →|| 12/05	**A2C59513164**	77
			BBY / BKY / AUA; |→ 01/07 →|| 12/08; |VIN XXXXXXX..|→ 6Y-7-000 001 →|VIN XXXXXXX..| 6Y-8-000 001	**A2C59513165**	77
			BBY / BKY / AUA; |→ 01/06	**A2C59513165**	77
1.4 16V	74 kW	12/99→03/08	AUB; →|| 12/04	**A2C59513166**	77
			BBZ; →|| 12/07	**A2C59513166**	77
			BBZ; |→ 01/08 ; |VIN XXXXXXX..|→ 6Y-8-000 001	**A2C59513166**	77
SKODA - FABIA (NJ3) 08/14→					
Fuel Supply Unit					
1.0	44 kW	08/14→	CHYA; →|| 10/14	**2910000111700**	40
			CHYA; |VIN XXXXXXX..|→ NJ-F-000 001	**2910000219800**	45
1.0	55 kW	08/14→	CHYB; →|| 10/14	**2910000111700**	40
			CHYB; |VIN XXXXXXX..|→ NJ-F-000 001	**2910000219800**	45
1.2 TSI	66 kW	08/14→	CJZC; →|| 10/14	**2910000111700**	40
			CJZC; |VIN XXXXXXX..|→ NJ-F-000 001	**2910000219800**	45
1.2 TSI	81 kW	08/14→	CJZD; →|| 10/14	**2910000111700**	40
			CJZD; |VIN XXXXXXX..|→ NJ-F-000 001	**2910000219800**	45
1.4 TDI	55 kW	05/15→	CUSA; |VIN XXXXXXX..|→ NJ-F-000 001	**2910000197200**	44
1.4 TDI	66 kW	08/14→	CUSB; |VIN XXXXXXX..|→ NJ-F-000 001	**2910000197200**	44
1.4 TDI	77 kW	08/14→	CUTA; |VIN XXXXXXX..|→ NJ-F-000 001	**2910000197200**	44
1.6	81 kW	01/15→	CWVA; |VIN XXXXXXX..|→ NJ-F-000 001	**2910000219800**	45
SKODA - FABIA Combi 10/07→12/14					
Fuel Supply Unit					
1.2	51 kW	10/07→12/14	BZG; |VIN XXXXXXX..|→ 5J-7-000 001	**A2C59511651**	75
1.2 12V	44 kW	11/11→12/14	CGPB; →|| 10/14	**2910000111700**	40
1.4	63 kW	10/07→12/14	BXW; |VIN XXXXXXX..|→ 5J-7-000 001	**A2C59511651**	75
1.6	77 kW	10/07→12/14	BTS; |VIN XXXXXXX..|→ 5J-7-000 001	**A2C59511651**	75
Petrol Injection Valve					
1.4	63 kW	10/07→12/14	BXW	**A2C59506217**	72
SKODA - FABIA Combi (6Y5) 04/00→12/07					
Fuel Pump					
1.4 1.4 16V 1.4 16V	50 kW 55 kW 74 kW	04/00→05/03 05/00→12/07 04/00→12/07	Heating / Cooling (C76): for vehicles with extra heating (V131) / for vehicles without extra heating (V137)	**E22-041-095Z**	89
1.9 SDI 1.9 TDI	47 kW 74 kW	04/00→12/07 04/00→12/07	Heating / Cooling (C76): for vehicles with extra heating (V131) / for vehicles without extra heating (V137)	**E22-041-096Z**	89
2.0	85 kW	04/00→12/07	Heating / Cooling (C76): for vehicles with extra heating (V131) / for vehicles without extra heating (V137)	**E22-041-095Z**	89
Petrol Injection Valve					
1.2	47 kW	01/03→12/07	AZQ; |→ 06/06	**A2C59506222**	74
1.4	44 kW	04/00→03/03	AZE / AZF; →|| 01/04; →|VIN XXXXXXX..| 6Y-13174 000 / 6Y-1X011 000	**A2C59511242**	74
1.4	50 kW	04/00→05/03	ATZ; →|| 01/04; →|VIN XXXXXXX..| 6Y-13174 000 / 6Y-1X011 000	**A2C59511242**	74
			AME; →|| 01/04; →|VIN XXXXXXX..| 6Y-13174 000 / 6Y-1X011 000	**A2C59511242**	74
			AQW; →|| 01/04; →|VIN XXXXXXX..| 6Y-13174 000 / 6Y-1X011 000	**A2C59511242**	74
1.4 16V	55 kW	05/00→12/07	BKY / BBY / AUA; |→ 01/01 →|| 12/05	**A2C59513164**	77
			BKY / BBY / AUA; |→ 01/07 →|| 12/08; |VIN XXXXXXX..|→ 6Y-7-000 001 →|VIN XXXXXXX..| 6Y-8-000 001	**A2C59513165**	77
			BKY / BBY / AUA; |→ 01/06	**A2C59513165**	77
1.4 16V	59 kW	04/06→12/07	BUD	**A2C59506217**	72

SKODA - FABIA Combi (6Y5) 04/00→12/07					
Petrol Injection Valve					
1.4 16V	74 kW	04/00→12/07	AUB; 12/04	**A2C59513166**	77
			BBZ; 12/07	**A2C59513166**	77
SKODA - FABIA Praktik 07/01→12/07					
Petrol Injection Valve					
1.2	47 kW	01/03→12/07	BME; 06/06	**A2C59506222**	74
1.4	50 kW	07/01→05/03	ATZ; 01/04; → 6Y-13174 000 / 6Y-1X011 000	**A2C59511242**	74
			AQW; 01/04; → 6Y-13174 000 / 6Y-1X011 000	**A2C59511242**	74
			AME; 01/04; → 6Y-131714 000 / 6Y-1X011 000	**A2C59511242**	74
SKODA - FABIA Saloon (6Y3) 10/99→12/07					
Fuel Pressure Regulator					
1.2	40 kW	07/01→12/07	AWY	**X10-740-002-003**	94
Fuel Pump					
1.4 1.4 16V 1.4 16V	50 kW 55 kW 74 kW	07/01→05/03 10/99→12/07 12/99→12/07	Heating / Cooling (C76): for vehicles with extra heating (V131) / for vehicles without extra heating (V137)	**E22-041-095Z**	89
1.4 TDI	51 kW	10/05→12/07	BNM; 01/07 ; → 6Y-7-000 001 / 6Y-8-000 001	**A2C52125165Z**	52
			BNM; 01/07 ; → 6Y-7-000 001 → 6Y-8- 000 001	**E22-041-096Z**	89
1.4 TDI	59 kW	10/05→12/07	BNV; 01/07 ; → 6Y-7-000 001 / 6Y-8-000 001	**A2C52125165Z**	52
			BNV; 01/07 ; → 6Y-7-000 001 → 6Y-8- 000 001	**E22-041-096Z**	89
1.9 SDI 1.9 TDI	47 kW 74 kW	11/99→12/07 01/00→12/07	Heating / Cooling (C76): for vehicles with extra heating (V131) / for vehicles without extra heating (V137)	**E22-041-096Z**	89
2.0	85 kW	12/99→12/07	Heating / Cooling (C76): for vehicles with extra heating (V131) / for vehicles without extra heating (V137)	**E22-041-095Z**	89
Petrol Injection Valve					
1.2	47 kW	01/03→12/07	BME; 06/06	**A2C59506222**	74
1.4	44 kW	04/00→08/02	AZF; → 6Y-13174 000 / 6Y-1X011 000	**A2C59511242**	74
			AZE; → 6Y-13174 000 / 6Y-1X011 000	**A2C59511242**	74
1.4	50 kW	07/01→05/03	AME; 01/04; → 6Y-13174 000 / 6Y-1X011 000	**A2C59511242**	74
			AQW; 01/04; → 6Y-13174 000 / 6Y-1X011 000	**A2C59511242**	74
1.4 16V	55 kW	10/99→12/07	BBY / AUA / BKY; 01/01 → 12/05	**A2C59513164**	77
			BBY / AUA / BKY; 01/07 → 12/08; → 6Y-7-000 001 → 6Y-8-000 001	**A2C59513165**	77
			BBY / AUA / BKY; 01/06	**A2C59513165**	77
1.4 16V	59 kW	04/06→12/07	BUD	**A2C59506217**	72
1.4 16V	74 kW	12/99→12/07	AUB; 12/04	**A2C59513166**	77
			BBZ; 12/07	**A2C59513166**	77
SKODA - FELICIA I (6U1) 10/94→03/98					
Fuel Pressure Regulator					
1.3	40 kW	10/94→03/98	AMG	**X10-740-002-006**	95
1.3	43 kW	10/94→03/98	AMJ	**X10-740-002-006**	95
1.3	50 kW	10/94→03/98	AMH	**X10-740-002-006**	95
SKODA - FELICIA I Estate (6U5) 08/95→03/98					
Fuel Pressure Regulator					
1.3	43 kW	08/95→03/98	AMJ	**X10-740-002-006**	95
1.3 LX	40 kW	08/95→03/98	AMG	**X10-740-002-006**	95
1.3 LXI	50 kW	08/95→03/98	AMH	**X10-740-002-006**	95
SKODA - FELICIA II (6U1) 01/98→06/01					
Fuel Pressure Regulator					
1.3 1.3 1.3	40 kW 43 kW 50 kW	01/98→06/01 01/98→06/01 01/98→06/01		**X10-740-002-006**	95

SKODA - FELICIA II Estate (6U5) 01/98→06/01

Fuel Pressure Regulator

1.3	50 kW	01/98→06/01		**X10-740-002-006**	95

SKODA - OCTAVIA (1U2) 09/96→12/10

Fuel Pressure Regulator

1.4	44 kW	04/99→03/01	AMD	**X10-740-002-006**	95
1.6 1.6 1.8 1.8 T 1.8 T 4x4 2.0 RS 1.8 T	74 kW 75 kW 92 kW 110 kW 110 kW 85 kW 132 kW	02/97→12/07 11/00→12/10 09/96→07/00 08/97→12/10 05/01→05/06 04/99→05/07 05/01→01/06		**X10-740-002-003**	94

Fuel Pump

1.4 16V	55 kW	09/00→12/10	BCA / AXP; VIN: XXXXXXXX → 1U-4-000-001 → VIN: XXXXXXXX 1U-B-000-001	**E22-041-095Z**	89
1.6 1.6	55 kW 74 kW	09/96→09/04 02/97→12/07	Heating / Cooling (C76): for vehicles with extra heating (V131) / for vehicles without extra heating (V137)	**E22-041-095Z**	89
1.6	75 kW	11/00→12/10	AVU / BFQ; VIN: XXXXXXXX → 1U-4-000-001 → VIN: XXXXXXXX 1U-B-000-001	**E22-041-095Z**	89
1.8 1.8 T	92 kW 110 kW	09/96→07/00 08/97→12/10	Heating / Cooling (C76): for vehicles with extra heating (V131) / for vehicles without extra heating (V137)	**E22-041-095Z**	89
1.8 T 4x4	110 kW	05/01→05/06	ARX; VIN: XXXXXXXX → 1U-4-000-001 → VIN: XXXXXXXX 1U-B-000-001	**E22-041-095Z**	89
2.0	85 kW	04/99→05/07	Heating / Cooling (C76): for vehicles with extra heating (V131) / for vehicles without extra heating (V137)	**E22-041-095Z**	89
RS 1.8 T	132 kW	05/01→01/06	AUQ; VIN: XXXXXXXX → 1U-4-000-001 → VIN: XXXXXXXX 1U-B-000-001	**E22-041-095Z**	89

Fuel Supply Unit

1.4	44 kW	04/99→03/01	AMD; Sensor Type (C71): Lever Sensor (V93)	**228-233-001-003Z**	31
			AMD; Supplementary Article/Supplementary Info (C82): without tank sender unit (V149)	**405-058-005-011Z**	46
1.4 16V	55 kW	09/00→12/10	BCA	**228-233-001-003Z**	31
			AXP	**228-233-001-003Z**	31
			BCA / AXP	**405-058-005-011Z**	46
1.6 1.6	55 kW 74 kW	09/96→09/04 02/97→12/07		**405-058-005-011Z**	46
1.6	75 kW	11/00→12/10	AVU	**228-233-001-003Z**	31
			BFQ	**228-233-001-003Z**	31
			AVU / BFQ	**405-058-005-011Z**	46
1.8 1.8 T	92 kW 110 kW	09/96→07/00 08/97→12/10		**405-058-005-011Z**	46
1.8 T 4x4	110 kW	05/01→05/06	ARX	**405-058-005-011Z**	46
1.9 TDI	74 kW	10/05→12/10	AXR; 11/06 ; VIN: XXXXXXXX → 1Z-4-000 001	**291000015280 0**	41
1.9 TDI	96 kW	09/02→09/04	ASZ; 01/01	**220-212-001-001Z**	12
2.0	85 kW	04/99→05/07	AZH	**228-233-001-003Z**	31
			AEG	**228-233-001-003Z**	31
			APK	**228-233-001-003Z**	31
			AZJ	**228-233-001-003Z**	31
			AQY	**228-233-001-003Z**	31
			AQY / AEG / AZJ / APK / AZH	**405-058-005-011Z**	46
RS 1.8 T	132 kW	05/01→01/06	AUQ; Sensor Type (C71): Lever Sensor (V93)	**228-233-001-003Z**	31
			AUQ; Supplementary Article/Supplementary Info (C82): without tank sender unit (V149)	**405-058-005-011Z**	46

Lever-Type Sender

1.4	44 kW	04/99→03/01	AMD	**221-824-068-043Z**	17
1.4 16V	55 kW	09/00→12/10	AXP / BCA	**221-824-068-043Z**	17
1.6	55 kW	09/96→09/04	AEE	**221-824-068-043Z**	17
1.6	74 kW	02/97→12/07	AKL / AEH	**221-824-068-043Z**	17
1.6	75 kW	11/00→12/10	AVU / BFQ	**221-824-068-043Z**	17
1.8	92 kW	09/96→07/00	AGN	**221-824-068-043Z**	17
1.8 T	110 kW	08/97→12/10	ARZ / ARX / AUM / AGU	**221-824-068-043Z**	17

SKODA - OCTAVIA (1U2) 09/96→12/10

Lever-Type Sender

1.8 T 4x4	110 kW	05/01→05/06	ARX / AGU / AUM	**221-824-068-043Z**	17
1.9 SDI	50 kW	06/97→12/03	AGP / AQM	**221-824-068-043Z**	17
1.9 TDI	66 kW	09/96→03/10	ALH / AGR	**221-824-068-043Z**	17
1.9 TDI	74 kW	10/05→12/10	AXR	**221-824-068-043Z**	17
1.9 TDI	81 kW	08/97→01/06	ASV / AHF	**221-824-068-043Z**	17
1.9 TDI	96 kW	09/02→09/04	ASZ	**221-824-068-043Z**	17
2.0	85 kW	04/99→05/07	AZH / AEG / APK / AQY	**221-824-068-043Z**	17
RS 1.8 T	132 kW	05/01→01/06	AUQ	**221-824-068-043Z**	17

Petrol Injection Valve

1.4	44 kW	04/99→03/01	AMD	**A2C59511242**	74
1.6	74 kW	02/97→12/07	AKL	**A2C59511911**	76
			AEH	**A2C59511911**	76

SKODA - OCTAVIA (1Z3) 02/04→06/13

Fuel Pump

1.2 TSI	77 kW	02/10→06/13	CBZB; VIN XXXXXXX..→ 1U-4-000-001 →VIN XXXXXXX.. 1U-B-000-001	**E22-041-095Z**	89
1.4	55 kW	05/04→05/06	BCA; VIN XXXXXXX..→ 1U-4-000-001 →VIN XXXXXXX.. 1U-B-000-001	**E22-041-095Z**	89
1.4	59 kW	06/04→04/13	BUD / CGGA; VIN XXXXXXX..→ 1U-4-000-001 →VIN XXXXXXX.. 1U-B-000-001	**E22-041-095Z**	89
1.4 TSI	90 kW	11/08→06/13	CAXA; VIN XXXXXXX..→ 1U-4-000-001 →VIN XXXXXXX.. 1U-B-000-001	**E22-041-095Z**	89
1.6	75 kW	06/04→06/13	CMXA / BGU / BSE / CCSA / BSF; VIN XXXXXXX..→ 1U-4-000-001 →VIN XXXXXXX.. 1U-B-000-001	**E22-041-095Z**	89
1.6 FSI	85 kW	02/04→10/08	BLF; VIN XXXXXXX..→ 1U-4-000-001 →VIN XXXXXXX.. 1U-B-000-001	**E22-041-095Z**	89
1.6 LPG	75 kW	08/09→11/12	CHGA; VIN XXXXXXX..→ 1U-4-000-001 →VIN XXXXXXX.. 1U-B-000-001	**E22-041-095Z**	89
1.6 MultiFuel	75 kW	01/08→06/13	CMXA / CCSA; VIN XXXXXXX..→ 1U-4-000-001 →VIN XXXXXXX.. 1U-B-000-001	**E22-041-095Z**	89
1.8 TSI	112 kW	03/09→06/13	CDAB; VIN XXXXXXX..→ 1U-4-000-001 →VIN XXXXXXX.. 1U-B-000-001	**E22-041-095Z**	89
1.8 TSI	118 kW	06/07→04/13	CDAA / BZB; VIN XXXXXXX..→ 1U-4-000-001 →VIN XXXXXXX.. 1U-B-000-001	**E22-041-095Z**	89
2.0 FSI	110 kW	11/04→10/08	BVZ / BLY / BLR / BVY; VIN XXXXXXX..→ 1U-4-000-001 →VIN XXXXXXX.. 1U-B-000-001	**E22-041-095Z**	89
2.0 RS	147 kW	10/05→02/13	BWA / CCZA; VIN XXXXXXX..→ 1U-4-000-001 →VIN XXXXXXX.. 1U-B-000-001	**E22-041-095Z**	89

Fuel Supply Unit

1.2 TSI	77 kW	02/10→06/13	CBZB; VIN XXXXXXX..→ 1Z-9-000 001	**A2C53430670Z**	70
1.4	55 kW	05/04→05/06	BCA; VIN XXXXXXX..→ 1U4 000 001 ; Sensor Type (C71): Lever Sensor (V93)	**228-233-001-003Z**	31
			BCA	**228-235-070-001Z**	36
			BCA; VIN XXXXXXX..→ 1U4 000 001 ; Supplementary Article/Supplementary Info (C82): without tank sender unit (V149)	**405-058-005-011Z**	46
			BCA; VIN XXXXXXX..→ 1Z-4-000 001	**A2C53430670Z**	70
1.4	59 kW	06/04→04/13	BUD	**228-233-001-003Z**	31
			CGGA; VIN XXXXXXX..→ 1U4 000 001	**228-233-001-003Z**	31
			BUD; VIN XXXXXXX..→ 1U4 000 001	**228-233-001-003Z**	31
			BUD / CGGA	**228-235-070-001Z**	36
			BUD / CGGA; VIN XXXXXXX..→ 1U4 000 001	**405-058-005-011Z**	46
1.4 TSI	90 kW	11/08→06/13	CAXA; VIN XXXXXXX..→ 1U4 000 001	**228-233-001-003Z**	31
			CAXA; [bar] 3; Sensor Type (C71): Lever Sensor (V93)	**228-233-001-003Z**	31
			CAXA; [bar] 4	**228-235-070-001Z**	36
			CAXA; [bar] 3; Supplementary Article/Supplementary Info (C82): without tank sender unit (V149)	**405-058-005-011Z**	46
1.6	75 kW	06/04→06/13	BSE; VIN XXXXXXX..→ 1U4 000 001	**228-233-001-003Z**	31
			CCSA; VIN XXXXXXX..→ 1U4 000 001	**228-233-001-003Z**	31
			BSF; VIN XXXXXXX..→ 1U8 000 001	**228-233-001-003Z**	31
			BSF; VIN XXXXXXX..→ 1U4 000 001	**228-233-001-003Z**	31
			CMXA; VIN XXXXXXX..→ 1U4 000 001	**228-233-001-003Z**	31
			CMXA; VIN XXXXXXX..→ 1U8 000 001	**228-233-001-003Z**	31

→

SKODA - OCTAVIA (1Z3) 02/04→06/13

Fuel Supply Unit

1.6	75 kW	06/04→06/13	BGU; VIN: XXXXXXXX..4 |→ 1U4 000 001	**228-233-001-003Z**	31
			CCSA; VIN: XXXXXXXX..4 |→ 1U8 000 001	**228-233-001-003Z**	31
			CMXA / BGU / BSE / BSF / CCSA	**228-235-070-001Z**	36
			CMXA / BGU / BSE / BSF / CCSA; VIN: XXXXXXXX..3 |→ 1U4 000 001	**405-058-005-011Z**	46
1.6 FSI	85 kW	02/04→10/08	BLF; [bar] 3; Sensor Type (C71): Lever Sensor (V93)	**228-233-001-003Z**	31
			BLF; VIN: XXXXXXXX..3 |→ 1U4 000 001 ; Sensor Type (C71): Lever Sensor (V93)	**228-233-001-003Z**	31
			BLF; [bar] 4	**228-235-070-001Z**	36
			BLF; VIN: XXXXXXXX..3 |→ 1U4 000 001 ; Supplementary Article/Supplementary Info (C82): without tank sender unit (V149)	**405-058-005-011Z**	46
			BLF; VIN: XXXXXXXX..3 |→ 1Z-4-000 001	**A2C53430670Z**	70
1.6 LPG	75 kW	08/09→11/12	CHGA; VIN: XXXXXXXX..4 |→ 1Z-9-000 001	**A2C53430670Z**	70
1.6 MultiFuel	75 kW	01/08→06/13	CCSA; VIN: XXXXXXXX..4 |→ 1U4 000 001	**228-233-001-003Z**	31
			CMXA; VIN: XXXXXXXX..4 |→ 1U4 000 001	**228-233-001-003Z**	31
			CCSA; VIN: XXXXXXXX..3 |→ 1U8 000 001	**228-233-001-003Z**	31
			CMXA; VIN: XXXXXXXX..4 |→ 1U8 000 001	**228-233-001-003Z**	31
			CMXA / CCSA; VIN: XXXXXXXX..3 |→ 1U8 000 001	**405-058-005-011Z**	46
1.6 TDI	77 kW	06/09→04/13	CAYC; → 11/06 ; VIN: XXXXXXXX..3 |→ 1Z-9-000 001	**2910000152800**	41
			CAYC	**A2C53434508Z**	71
1.8 TSI	112 kW	03/09→06/13	CDAB; [bar] 3; Sensor Type (C71): Lever Sensor (V93)	**228-233-001-003Z**	31
			CDAB; [bar] 4	**228-235-070-001Z**	36
			CDAB; [bar] 3; Supplementary Article/Supplementary Info (C82): without tank sender unit (V149)	**405-058-005-011Z**	46
			CDAB; VIN: XXXXXXXX..4 |→ 1Z-9-000 001	**A2C53430670Z**	70
1.8 TSI	118 kW	06/07→04/13	CDAA; VIN: XXXXXXXX..4 |→ 1U4 000 001	**228-233-001-003Z**	31
			CDAA	**228-233-001-003Z**	31
			BZB; VIN: XXXXXXXX..4 |→ 1U4 000 001	**228-233-001-003Z**	31
			BZB	**228-233-001-003Z**	31
			CDAA / BZB; [bar] 4	**228-235-070-001Z**	36
			CDAA / BZB; [bar] 3; Supplementary Article/Supplementary Info (C82): without tank sender unit (V149)	**405-058-005-011Z**	46
1.9 TDI	77 kW	06/04→12/10	BJB / BLS / BKC / BXE; → 11/06 ; VIN: XXXXXXXX..3 |→ 1Z-4-000 001	**2910000152800**	41
			BKC	**A2C53434508Z**	71
2.0 FSI	110 kW	11/04→10/08	BVZ; VIN: XXXXXXXX..3 |→ 1U4 000 001	**228-233-001-003Z**	31
			BVY; VIN: XXXXXXXX..3 |→ 1U4 000 001	**228-233-001-003Z**	31
			BVZ; VIN: XXXXXXXX..3 |→ 1U5 000 001	**228-233-001-003Z**	31
			BVY; VIN: XXXXXXXX..3 |→ 1U5 000 001	**228-233-001-003Z**	31
			BLY; VIN: XXXXXXXX..3 |→ 1U5 000 001	**228-233-001-003Z**	31
			BLR; VIN: XXXXXXXX..3 |→ 1U4 000 001	**228-233-001-003Z**	31
			BLY; VIN: XXXXXXXX..3 |→ 1U4 000 001	**228-233-001-003Z**	31
			BVZ / BLY / BLR / BVY	**228-235-070-001Z**	36
			BVZ / BLY / BLR / BVY; VIN: XXXXXXXX..4 |→ 1U4 000 001	**405-058-005-011Z**	46
			BVZ / BLY / BLR / BVY; VIN: XXXXXXXX..4 |→ 1Z-4-000 001	**A2C53430670Z**	70
2.0 RS	147 kW	10/05→02/13	CCZA; VIN: XXXXXXXX..4 |→ 1U4 000 001	**228-233-001-003Z**	31
			CCZA; VIN: XXXXXXXX..4 |→ 1U5 000 001	**228-233-001-003Z**	31
			BWA; VIN: XXXXXXXX..4 |→ 1U5 000 001	**228-233-001-003Z**	31
			BWA; VIN: XXXXXXXX..4 |→ 1U4 000 001	**228-233-001-003Z**	31
			BWA / CCZA	**228-235-070-001Z**	36
			BWA / CCZA; VIN: XXXXXXXX..3 |→ 1U5 000 001	**405-058-005-011Z**	46
2.0 TDI	81 kW	03/10→06/13	CFHF / CLCA; VIN: XXXXXXXX..3 |→ 1Z-9-000 001	**2910000152800**	41
			CFHF	**A2C53434508Z**	71
2.0 TDI	100 kW	02/04→05/10	AZV; → 11/06 ; VIN: XXXXXXXX..4 |→ 1Z-4-000 001	**2910000152800**	41
			AZV	**A2C53434508Z**	71
2.0 TDI	103 kW	11/05→05/10	BMM; VIN: XXXXXXXX..3 |→ 1Z-4-000 001	**2910000152800**	41
			BMM	**A2C53434508Z**	71
2.0 TDI 16V	103 kW	02/04→04/13	BKD / CLCB / CFHC; → 11/06 ; VIN: XXXXXXXX..3 |→ 1Z-4-000 001	**2910000152800**	41
			CLCB	**A2C53434508Z**	71

SKODA - OCTAVIA (1Z3) 02/04→06/13					
Fuel Supply Unit					
2.0 TDI RS	125 kW	04/06→02/13	BMN / CEGA; 11/06 ; VIN: XXXXXXXX..3 → 1Z-4-000 001	**2910000152800**	41
			CEGA	**A2C53434508Z**	71
Petrol Injection Valve					
1.4	59 kW	06/04→04/13	BUD	**A2C59506217**	72
1.6 LPG	75 kW	08/09→11/12	CHGA; VIN: XXXXXXXX..4 → 1Z-9-000 001	**A2C59506220**	73
SKODA - OCTAVIA (5E3) 11/12→					
Fuel Supply Unit					
1.2 TSI	63 kW	11/12→	CJZB; VIN: XXXXXXXX..3 → 1Z-9-000 001	**A2C53430670Z**	70
1.2 TSI	77 kW	11/12→	CJZA; VIN: XXXXXXXX..3 → 1Z-9-000 001	**A2C53430670Z**	70
1.4 TSI	103 kW	11/12→	CHPA; VIN: XXXXXXXX..4 → 1Z-9-000 001	**A2C53430670Z**	70
1.4 TSI G-TEC	81 kW	11/13→	CPWA; VIN: XXXXXXXX..4 → 1Z-9-000 001	**A2C53430670Z**	70
1.6 TDI	81 kW	05/13→	CRKB; VIN: XXXXXXXX..4 → 5E-D-000 001 ; → 05/15	**A2C82349000Z**	83
1.8 TSI	132 kW	11/12→	CJSA; VIN: XXXXXXXX..3 → 1Z-9-000 001	**A2C53430670Z**	70
2.0 TDI RS	135 kW	05/13→	CUPA / CUNA; VIN: XXXXXXXX..3 → 5E-D-000 001 ; → 05/15	**A2C82349000Z**	83
2.0 TSI RS	162 kW	05/13→	CHHB; VIN: XXXXXXXX..4 → 1Z-9-000 001	**A2C53430670Z**	70
SKODA - OCTAVIA Combi (1U5) 07/98→12/10					
Fuel Pressure Regulator					
1.6 1.6 1.8 20V 1.8 T 2.0	74 kW 75 kW 92 kW 110 kW 85 kW	07/98→12/07 09/00→12/10 07/98→07/00 07/98→12/10 04/99→05/07		**X10-740-002-003**	94
2.0 4x4	85 kW	08/00→09/04	AZJ	**X10-740-002-003**	94
Fuel Pump					
1.4 16V	55 kW	08/00→12/10	BCA / AXP; VIN: XXXXXXXX..4 → 1U-4-000-001 → VIN: XXXXXXXX..4 1U-B-000-001	**E22-041-095Z**	89
1.6 1.6	55 kW 74 kW	07/98→09/04 07/98→12/07	Heating / Cooling (C76): for vehicles with extra heating (V131) / for vehicles without extra heating (V137)	**E22-041-095Z**	89
1.6	75 kW	09/00→12/10	AVU / BFQ; VIN: XXXXXXXX..3 → 1U-4-000-001 → VIN: XXXXXXXX..4 1U-B-000-001	**E22-041-095Z**	89
1.8 20V 1.8 T	92 kW 110 kW	07/98→07/00 07/98→12/10	Heating / Cooling (C76): for vehicles with extra heating (V131) / for vehicles without extra heating (V137)	**E22-041-095Z**	89
1.8 T 4x4	110 kW	05/01→05/06	ARX; VIN: XXXXXXXX..3 → 1U-4-000-001 → VIN: XXXXXXXX..4 1U-B-000-001	**E22-041-095Z**	89
2.0	85 kW	04/99→05/07	Heating / Cooling (C76): for vehicles with extra heating (V131) / for vehicles without extra heating (V137)	**E22-041-095Z**	89
2.0 4x4	85 kW	08/00→09/04	AZJ / AZH; VIN: XXXXXXXX..3 → 1U-4-000-001 → VIN: XXXXXXXX..4 1U-B-000-001	**E22-041-095Z**	89
RS 1.8 T	132 kW	08/02→01/06	AUQ; VIN: XXXXXXXX..4 → 1U-4-000-001 → VIN: XXXXXXXX..4 1U-B-000-001	**E22-041-095Z**	89
Fuel Supply Unit					
1.4 16V	55 kW	08/00→12/10	BCA	**228-233-001-003Z**	31
			AXP	**228-233-001-003Z**	31
			BCA / AXP	**405-058-005-011Z**	46
1.6	55 kW	07/98→09/04	AEE; Sensor Type (C71): Lever Sensor (V93)	**228-233-001-003Z**	31
			AEE; Supplementary Article/Supplementary Info (C82): without tank sender unit (V149)	**405-058-005-011Z**	46
1.6	74 kW	07/98→12/07		**405-058-005-011Z**	46
1.6	75 kW	09/00→12/10	BFQ	**228-233-001-003Z**	31
			AVU	**228-233-001-003Z**	31
			AVU / BFQ	**405-058-005-011Z**	46
1.8 20V 1.8 T	92 kW 110 kW	07/98→07/00 07/98→12/10		**405-058-005-011Z**	46
1.8 T 4x4	110 kW	05/01→05/06	ARX	**405-058-005-011Z**	46
1.9 TDI	96 kW	09/02→09/04	01/01 ; ASZ	**220-212-001-001Z**	12

SKODA - OCTAVIA Combi (1U5) 07/98→12/10

Fuel Supply Unit

2.0	85 kW	04/99→05/07	AZH	**228-233-001-003Z**	31
			APK	**228-233-001-003Z**	31
			AEG	**228-233-001-003Z**	31
			AZJ	**228-233-001-003Z**	31
			AQY	**228-233-001-003Z**	31
			AZJ / AQY / APK / AEG / AZH	**405-058-005-011Z**	46
2.0 4x4	85 kW	08/00→09/04	AZJ / AZH	**405-058-005-011Z**	46
2.0 4x4	88 kW	01/00→12/10	ATF	**405-058-005-011Z**	46
RS 1.8 T	132 kW	08/02→01/06	AUQ; Sensor Type (C71): Lever Sensor (V93)	**228-233-001-003Z**	31
			AUQ; Supplementary Article/Supplementary Info (C82): without tank sender unit (V149)	**405-058-005-011Z**	46

Lever-Type Sender

1.4 16V	55 kW	08/00→12/10	AXP / BCA	**221-824-068-043Z**	17
1.6	55 kW	07/98→09/04	AEE	**221-824-068-043Z**	17
1.6	74 kW	07/98→12/07	AKL / AEH	**221-824-068-043Z**	17
1.6	75 kW	09/00→12/10	AVU / BFQ	**221-824-068-043Z**	17
1.8 20V	92 kW	07/98→07/00	AGN	**221-824-068-043Z**	17
1.8 T	110 kW	07/98→12/10	AGU / ARZ / AUM / ARX	**221-824-068-043Z**	17
1.8 T 4x4	110 kW	05/01→05/06	ARX / AGU / AUM	**221-824-068-043Z**	17
1.9 SDI	50 kW	07/98→12/03	AQM / AGP	**221-824-068-043Z**	17
1.9 TDI	66 kW	07/98→03/10	AGR / ALH	**221-824-068-043Z**	17
1.9 TDI	74 kW	08/00→12/10	AXR / ATD	**221-824-068-043Z**	17
1.9 TDI	81 kW	07/98→01/06	ASV / AHF	**221-824-068-043Z**	17
1.9 TDI	96 kW	09/02→09/04	ASZ	**221-824-068-043Z**	17
1.9 TDI 4x4	66 kW	11/99→02/06	AGR	**221-824-068-043Z**	17
1.9 TDI 4x4	74 kW	09/00→01/06	ATD	**221-824-068-043Z**	17
2.0	85 kW	04/99→05/07	APK / AZH / AQY / AEG / AZJ	**221-824-068-043Z**	17
2.0 4x4	85 kW	08/00→09/04	AQY / AZH / AZJ / AEG	**221-824-068-043Z**	17
2.0 4x4	88 kW	01/00→12/10	ATF	**221-824-068-043Z**	17
RS 1.8 T	132 kW	08/02→01/06	AUQ	**221-824-068-043Z**	17

Petrol Injection Valve

1.6	74 kW	07/98→12/07	AEH	**A2C59511911**	76
			AKL	**A2C59511911**	76

SKODA - OCTAVIA Combi (1Z5) 02/04→06/13

Fuel Pump

1.2 TSI	77 kW	02/10→04/13	CBZB; VIN XXXXXXX→ 1U-4-000-001 →VIN XXXXXXX 1U-B-000-001	**E22-041-095Z**	89
1.4	55 kW	05/04→05/06	BCA; VIN XXXXXXX→ 1U-4-000-001 →VIN XXXXXXX 1U-B-000-001	**E22-041-095Z**	89
1.4	59 kW	05/06→06/13	CGGA / BUD; VIN XXXXXXX→ 1U-4-000-001 →VIN XXXXXXX 1U-B-000-001	**E22-041-095Z**	89
1.4 TSI	90 kW	11/08→06/13	CAXA; VIN XXXXXXX→ 1U-4-000-001 →VIN XXXXXXX 1U-B-000-001	**E22-041-095Z**	89
1.6	75 kW	09/04→06/13	BSF / CCSA / BGU / CMXA / BSE; VIN XXXXXXX→ 1U-4-000-001 →VIN XXXXXXX 1U-B-000-001	**E22-041-095Z**	89
1.6 FSI	85 kW	02/04→10/08	BLF; VIN XXXXXXX→ 1U-4-000-001 →VIN XXXXXXX 1U-B-000-001	**E22-041-095Z**	89
1.6 LPG	75 kW	08/09→11/12	CHGA; VIN XXXXXXX→ 1U-4-000-001 →VIN XXXXXXX 1U-B-000-001	**E22-041-095Z**	89
1.6 MultiFuel	75 kW	01/08→06/13	CMXA / CCSA; VIN XXXXXXX→ 1U-4-000-001 →VIN XXXXXXX 1U-B-000-001	**E22-041-095Z**	89
1.8 TSI	112 kW	03/09→06/13	CDAB; VIN XXXXXXX→ 1U-4-000-001 →VIN XXXXXXX 1U-B-000-001	**E22-041-095Z**	89
1.8 TSI	118 kW	06/07→04/13	CDAA / BZB; VIN XXXXXXX→ 1U-4-000-001 →VIN XXXXXXX 1U-B-000-001	**E22-041-095Z**	89
1.8 TSI 4x4	112 kW	03/09→02/13	CDAB; VIN XXXXXXX→ 1U-4-000-001 →VIN XXXXXXX 1U-B-000-001	**E22-041-095Z**	89
1.8 TSI 4x4	118 kW	11/08→02/13	CDAA; VIN XXXXXXX→ 1U-4-000-001 →VIN XXXXXXX 1U-B-000-001	**E22-041-095Z**	89
2.0 FSI	110 kW	11/04→10/08	BVZ / BVY / BLR / BLY; VIN XXXXXXX→ 1U-4-000-001 →VIN XXXXXXX 1U-B-000-001	**E22-041-095Z**	89
2.0 FSI 4x4	110 kW	11/04→10/08	BVX / BLX; VIN XXXXXXX→ 1U-4-000-001 →VIN XXXXXXX 1U-B-000-001	**E22-041-095Z**	89
2.0 RS	147 kW	10/05→02/13	BWA / CCZA; VIN XXXXXXX→ 1U-4-000-001 →VIN XXXXXXX 1U-B-000-001	**E22-041-095Z**	89

SKODA - OCTAVIA Combi (1Z5) 02/04→06/13

Fuel Supply Unit

1.2 TSI	77 kW	02/10→04/13	CBZB; 01/04 ; 1Z-4-000 001 → 1Z-D-000 001	**A2C53438283Z**	72
1.4	55 kW	05/04→05/06	BCA; 1U6 000 001	**228-233-001-003Z**	31
			BCA; 1U4 000 001	**228-233-001-003Z**	31
			BCA	**228-235-070-001Z**	36
				405-058-005-011Z	46
1.4	59 kW	05/06→06/13	CGGA; 1U8 000 001	**228-233-001-003Z**	31
			BUD; 1U8 000 001	**228-233-001-003Z**	31
			BUD; 1U6 000 001	**228-233-001-003Z**	31
			CGGA; 1U6 000 001	**228-233-001-003Z**	31
			CGGA / BUD	**228-235-070-001Z**	36
			CGGA / BUD; 1U6 000 001	**405-058-005-011Z**	46
1.4 TSI	90 kW	11/08→06/13	CAXA; 1U8 000 001 ; Sensor Type (C71): Lever Sensor (V93)	**228-233-001-003Z**	31
			CAXA; 1U4 000 001	**228-233-001-003Z**	31
			CAXA	**228-235-070-001Z**	36
			CAXA; 1U8 000 001 ; Supplementary Article/Supplementary Info (C82): without tank sender unit (V149)	**405-058-005-011Z**	46
			CAXA; 01/04 ; 1Z-4-000 001 → 1Z-D-000 001	**A2C53438283Z**	72
1.6	75 kW	09/04→06/13	CCSA; 1U4 000 001	**228-233-001-003Z**	31
			BSE; 1U4 000 001	**228-233-001-003Z**	31
			BSF; 1U4 000 001	**228-233-001-003Z**	31
			CMXA; 1U4 000 001	**228-233-001-003Z**	31
			CMXA; 1U8 000 001	**228-233-001-003Z**	31
			BGU; 1U4 000 001	**228-233-001-003Z**	31
			BSF / CCSA / BGU / CMXA / BSE	**228-235-070-001Z**	36
			BSF / CCSA / BGU / CMXA / BSE; 1U4 000 001	**405-058-005-011Z**	46
1.6 FSI	85 kW	02/04→10/08	BLF; 1U9 000 001	**228-233-001-003Z**	31
			BLF; 1U4 000 001 ; Sensor Type (C71): Lever Sensor (V93)	**228-233-001-003Z**	31
			BLF	**228-235-070-001Z**	36
			BLF; 1U4 000 001 ; Supplementary Article/Supplementary Info (C82): without tank sender unit (V149)	**405-058-005-011Z**	46
			BLF; 01/04 ; 1Z-4-000 001 → 1Z-D-000 001	**A2C53438283Z**	72
1.6 MultiFuel	75 kW	01/08→06/13	CCSA; 1U4 000 001	**228-233-001-003Z**	31
			CMXA; 1U4 000 001	**228-233-001-003Z**	31
			CCSA; 1U8 000 001	**228-233-001-003Z**	31
			CMXA; 1U8 000 001	**228-233-001-003Z**	31
			CMXA / CCSA; 1U8 000 001	**405-058-005-011Z**	46
1.6 TDI	77 kW	06/09→04/13	CAYC	**A2C53434508Z**	71
1.8 TSI	112 kW	03/09→06/13	CDAB; 1U9 000 001 ; Sensor Type (C71): Lever Sensor (V93)	**228-233-001-003Z**	31
			CDAB	**228-235-070-001Z**	36
			CDAB; 1U9 000 001 ; Supplementary Article/Supplementary Info (C82): without tank sender unit (V149)	**405-058-005-011Z**	46
			CDAB; 01/04 ; 1Z-4-000 001 → 1Z-D-000 001	**A2C53438283Z**	72
1.8 TSI	118 kW	06/07→04/13	BZB; 1U7 000 001	**228-233-001-003Z**	31
			CDAA; 1U7 000 001	**228-233-001-003Z**	31
			BZB; 1U8 000 001	**228-233-001-003Z**	31
			CDAA; 1U8 000 001	**228-233-001-003Z**	31
			CDAA / BZB	**228-235-070-001Z**	36
			CDAA / BZB; 1U7 000 001	**405-058-005-011Z**	46
			CDAA; 01/04 ; 1Z-4-000 001 → 1Z-D-000 001	**A2C53438283Z**	72
			BZB; 01/04 ; 1Z-4-000 001 → 1Z-D-000 001	**A2C53438283Z**	72

SKODA - OCTAVIA Combi (1Z5) 02/04→06/13

Fuel Supply Unit

1.8 TSI 4x4	112 kW	03/09→02/13	CDAB; VIN XXXXXXXX..9 |→ 1U9 000 001	**405-058-005-011Z**	46
			CDAB; for PR number (C11): 1A1, 1X1	**A2C53108572Z**	59
			CDAB; VIN XXXXXXXX..9 |→ 1Z-9-000 001	**A2C53436676Z**	72
1.8 TSI 4x4	118 kW	11/08→02/13	CDAA; VIN XXXXXXXX..9 |→ 1U8 000 001	**405-058-005-011Z**	46
			CDAA; for PR number (C11): 1A1, 1X1	**A2C53108572Z**	59
			CDAA; VIN XXXXXXXX..9 |→ 1Z-9-000 001	**A2C53436676Z**	72
1.9 TDI	77 kW	09/04→12/10	BLS	**A2C53434508Z**	71
2.0 FSI	110 kW	11/04→10/08	BVY; VIN XXXXXXXX..3 |→ 1U4 000 001	**228-233-001-003Z**	31
			BVZ; VIN XXXXXXXX..3 |→ 1U4 000 001	**228-233-001-003Z**	31
			BLR; VIN XXXXXXXX..3 |→ 1U4 000 001	**228-233-001-003Z**	31
			BLY; VIN XXXXXXXX..3 |→ 1U4 000 001	**228-233-001-003Z**	31
			BVZ / BVY / BLR / BLY	**228-235-070-001Z**	36
			BVZ / BVY / BLR / BLY; VIN XXXXXXXX..9 |→ 1U4 000 001	**405-058-005-011Z**	46
			BVZ; 01/04 ; VIN XXXXXXXX..3 |→ 1Z-4-000 001 →| VIN XXXXXXXX..9 1Z-D-000 001	**A2C53438283Z**	72
			BVY; 01/04 ; VIN XXXXXXXX..3 |→ 1Z-4-000 001 →| VIN XXXXXXXX..9 1Z-D-000 001	**A2C53438283Z**	72
			BLY; 01/04 ; VIN XXXXXXXX..9 |→ 1Z-4-000 001 →| VIN XXXXXXXX..9 1Z-D-000 001	**A2C53438283Z**	72
			BLR; 01/04 ; VIN XXXXXXXX..3 |→ 1Z-4-000 001 →| VIN XXXXXXXX..9 1Z-D-000 001	**A2C53438283Z**	72
2.0 FSI 4x4	110 kW	11/04→10/08	BVX / BLX; VIN XXXXXXXX..9 |→ 1U4 000 001	**405-058-005-011Z**	46
			BLX; VIN XXXXXXXX..3 |→ 1Z-9-000 001	**A2C53436676Z**	72
2.0 RS	147 kW	10/05→02/13	CCZA	**228-233-001-003Z**	31
			CCZA; VIN XXXXXXXX..9 |→ 1U5 000 001	**228-233-001-003Z**	31
			BWA	**228-233-001-003Z**	31
			BWA; VIN XXXXXXXX..9 |→ 1U5 000 001	**228-233-001-003Z**	31
			BWA / CCZA	**228-235-070-001Z**	36
			BWA / CCZA; VIN XXXXXXXX..3 |→ 1U5 000 001	**405-058-005-011Z**	46
2.0 TDI	81 kW	03/10→06/13	CFHF	**A2C53434508Z**	71
2.0 TDI	103 kW	11/05→05/10	BMM	**A2C53434508Z**	71
2.0 TDI 16V	100 kW	02/04→05/10	AZV	**A2C53434508Z**	71
2.0 TDI 16V	103 kW	02/04→05/13	CFHC	**A2C53434508Z**	71
2.0 TDI RS	125 kW	04/06→02/13	BMN	**A2C53434508Z**	71

Petrol Injection Valve

1.4	59 kW	05/06→06/13	BUD	**A2C59506217**	72
1.6 LPG	75 kW	08/09→11/12	CHGA; VIN XXXXXXXX..9 |→ 1Z-9-000 001	**A2C59506220**	73

SKODA - OCTAVIA Combi (5E5) 11/12→

Fuel Supply Unit

1.2 TSI	63 kW	11/12→	CJZB; 01/04 ; VIN XXXXXXXX..3 |→ 1Z-4-000 001 →| VIN XXXXXXXX..9 1Z-D-000 001	**A2C53438283Z**	72
1.2 TSI	77 kW	11/12→	CJZA; 01/04 ; VIN XXXXXXXX..9 |→ 1Z-4-000 001 →| VIN XXXXXXXX..9 1Z-D-000 001	**A2C53438283Z**	72
1.4 TSI	103 kW	11/12→	CHPA; 01/04 ; VIN XXXXXXXX..3 |→ 1Z-4-000 001 →| VIN XXXXXXXX..9 1Z-D-000 001	**A2C53438283Z**	72
1.6 TDI	81 kW	05/13→	CRKB; VIN XXXXXXXX..9 |→ 5E-D-000 001 ; → 05/15	**A2C82349000Z**	83
1.8 TSI	132 kW	11/12→	CJSB; 01/04 ; VIN XXXXXXXX..3 |→ 1Z-4-000 001 →| VIN XXXXXXXX..9 1Z-D-000 001	**A2C53438283Z**	72
			CJSA; 01/04 ; VIN XXXXXXXX..9 |→ 1Z-4-000 001 →| VIN XXXXXXXX..9 1Z-D-000 001	**A2C53438283Z**	72
2.0 TDI RS	135 kW	05/13→	CUNA / CUPA; VIN XXXXXXXX..3 |→ 5E-D-000 001 ; → 05/15	**A2C82349000Z**	83

SKODA - RAPID (NH3) 08/13→

Fuel Supply Unit

1.4 TDI	66 kW	05/15→	CUSB	**2910000184500**	43
1.6 TDI	66 kW	08/13→	CAYB	**2910000184500**	43
1.6 TDI	85 kW	05/15→	CXMA	**2910000184500**	43

SKODA - ROOMSTER (5J) 05/06→05/15

Fuel Pump

1.2	47 kW	05/06→01/07	BME	**E22-041-095Z**	89
1.2	51 kW	01/07→05/15	BZG / CGPA	**E22-041-095Z**	89
1.2 TSI	63 kW	03/10→05/15	CBZA	**E22-041-095Z**	89
1.2 TSI	77 kW	03/10→05/15	CBZB	**E22-041-095Z**	89
1.4	63 kW	09/06→05/15	BXW / CGGB	**E22-041-095Z**	89
1.6	77 kW	09/06→05/15	CFNA / BTS; VIN XXXXXXXX→ 1U-4-000-001 →VIN XXXXXXXX 1U-B-000-001	**E22-041-095Z**	89

Fuel Supply Unit

1.2	47 kW	05/06→01/07	BME; Sensor Type (C71): Lever Sensor (V93)	**228-233-001-003Z**	31
			BME; Supplementary Article/Supplementary Info (C82): without tank sender unit (V149)	**405-058-005-011Z**	46
1.2	51 kW	01/07→05/15	BZG	**228-233-001-003Z**	31
			CGPA	**228-233-001-003Z**	31
			BZG / CGPA	**405-058-005-011Z**	46
1.2 TDI	55 kW	03/10→05/15	CFWA	**2910000184500**	43
1.4	63 kW	09/06→05/15	CGGB	**228-233-001-003Z**	31
			BXW	**228-233-001-003Z**	31
			BXW / CGGB	**405-058-005-011Z**	46
1.6	77 kW	09/06→05/15	CFNA	**228-233-001-003Z**	31
			BTS	**228-233-001-003Z**	31
			CFNA / BTS	**405-058-005-011Z**	46
1.6 TDI	66 kW	03/10→05/15	CAYB	**2910000184500**	43
1.6 TDI	77 kW	03/10→05/15	CAYC	**2910000184500**	43

Petrol Injection Valve

1.2	47 kW	05/06→01/07	BME; →VIN XXXXXXXX 5J-75006 837	**A2C59506222**	74
1.4	63 kW	09/06→05/15	BXW	**A2C59506217**	72

SKODA - ROOMSTER Praktik (5J) 03/07→05/15

Fuel Pump

1.2	51 kW	03/07→05/15	BZG / CGPA; VIN XXXXXXXX→ 1U-4-000-001 →VIN XXXXXXXX 1U-B-000-001	**E22-041-095Z**	89
1.2 TSI	63 kW	03/10→05/15	CBZA	**E22-041-095Z**	89
1.4	63 kW	03/07→05/15	CGGB / BXW	**E22-041-095Z**	89

Fuel Supply Unit

1.2	51 kW	03/07→05/15	BZG	**228-233-001-003Z**	31
			CGPA	**228-233-001-003Z**	31
			BZG / CGPA	**405-058-005-011Z**	46
1.4	63 kW	03/07→05/15	BXW	**228-233-001-003Z**	31
			CGGB	**228-233-001-003Z**	31
			CGGB / BXW	**405-058-005-011Z**	46

Petrol Injection Valve

1.4	63 kW	03/07→05/15	BXW	**A2C59506217**	72

SKODA - SUPERB (3T4) 03/08→05/15

Fuel Supply Unit

1.6 TDI	77 kW	09/10→05/15	CAYC; VIN XXXXXXXX→ 3T-8-000 001	**2910000152800**	41
1.8 TSI	112 kW	03/09→05/15	CDAB; VIN XXXXXXXX→ 3T-8-000 001	**A2C53436676Z**	72
1.8 TSI	118 kW	03/08→05/15	BZB; VIN XXXXXXXX→ 3T-8-000 001	**A2C53436676Z**	72
1.8 TSI 4x4	112 kW	03/09→05/15	CDAB; VIN XXXXXXXX→ 3T-8-000 001	**A2C53436676Z**	72
1.8 TSI 4x4	118 kW	11/08→05/15	CDAA; VIN XXXXXXXX→ 3T-8-000 001	**A2C53436676Z**	72
1.9 TDI	77 kW	03/08→11/10	BLS / BXE; VIN XXXXXXXX→ 3T-8-000 001	**2910000152800**	41
2.0 TDI	103 kW	03/08→05/10	BMP; VIN XXXXXXXX→ 3T-8-000 001	**2910000152800**	41
2.0 TDI	125 kW	07/08→05/15	CBBB / CFGB; VIN XXXXXXXX→ 3T-8-000 001	**2910000152800**	41
2.0 TDI 16V	103 kW	01/09→05/15	CFFB / CLJA / BKD; VIN XXXXXXXX→ 3T-8-000 001	**2910000152800**	41
2.0 TDI 16V 4x4	103 kW	11/10→05/15	CFFB; VIN XXXXXXXX→ 3T-8-000 001	**2910000152800**	41

SKODA - SUPERB (3T4) 03/08→05/15

Fuel Supply Unit

2.0 TDI 4x4	125 kW	09/08→05/15	CFGB / CBBB; VIN: XXXXXXXX...3 |→ 3T-8-000 001	**2910000152800**	41
2.0 TSI	147 kW	05/10→05/15	CCZA; VIN: XXXXXXXX...3 |→ 3T-8-000 001	**A2C53436676Z**	72

SKODA - SUPERB Estate (3T5) 10/09→05/15

Fuel Supply Unit

1.8 TSI	112 kW	10/09→05/15	CDAB; VIN: XXXXXXXX...3 |→ 3T-8-000 001	**A2C53436676Z**	72
1.8 TSI	118 kW	10/09→05/15	CDAA; VIN: XXXXXXXX...3 |→ 3T-8-000 001	**A2C53436676Z**	72
1.8 TSI 4x4	112 kW	10/09→05/15	CDAB; VIN: XXXXXXXX...3 |→ 3T-8-000 001	**A2C53436676Z**	72
1.8 TSI 4x4	118 kW	10/09→05/15	CDAA; VIN: XXXXXXXX...3 |→ 3T-8-000 001	**A2C53436676Z**	72
2.0 TSI	147 kW	05/10→05/15	CCZA; VIN: XXXXXXXX...3 |→ 3T-8-000 001	**A2C53436676Z**	72

SKODA - SUPERB Saloon (3U4) 12/01→03/08

Fuel Supply Unit

1.8 T	110 kW	12/01→03/08	AWT	**228-233-002-009Z**	32
1.9 TDI	74 kW	08/02→10/05	AVB	**220-212-010-002Z**	12
1.9 TDI	96 kW	12/01→03/08	AWX	**220-212-010-002Z**	12
2.0	85 kW	12/01→03/08	AZM	**228-233-002-009Z**	32
2.5 TDI	114 kW	12/01→08/03	AFB; VIN: XXXXXXXX...3 |→ 3B-V-000 001	**220-801-005-005Z**	13
2.8 V6	142 kW	12/01→03/08	AMX	**228-233-002-009Z**	32

SKODA - YETI (5L) 05/09→

Fuel Supply Unit

1.2 TSI	77 kW	09/09→	CBZB	**A2C53438283Z**	72
1.2 TSI	81 kW	05/15→	CYVB	**A2C53430670Z**	70
1.4 TSI	90 kW	06/10→	CAXA	**A2C53438283Z**	72
1.4 TSI	92 kW	05/15→	CZCA	**A2C53430670Z**	70
1.6	81 kW	04/14→	CWVA; for PR number (C11): 1A1, 2G7	**A2C53430670Z**	70
1.6 TDI	77 kW	11/10→	CAYC; →▤ 05/15	**2910000152800**	41
			CAYC; ▤→ 06/10	**A2C53434508Z**	71
1.8 TSI 4x4	112 kW	11/09→	CDAB	**A2C53436676Z**	72
1.8 TSI 4x4	118 kW	05/09→	CDAA	**A2C53436676Z**	72
2.0 TDI	81 kW	11/09→	CFHA / CLCA; →▤ 05/15	**2910000152800**	41
			CFHA; ▤→ 06/10	**A2C53434508Z**	71
2.0 TDI	103 kW	11/11→	CFHC; →▤ 05/15	**2910000152800**	41
			CFHC; ▤→ 06/10	**A2C53434508Z**	71
2.0 TDI	110 kW	05/15→	CUUB; →▤ 05/15	**2910000152800**	41
2.0 TDI 4x4	81 kW	11/09→	CFHF; →▤ 05/15	**2910000152800**	41
2.0 TDI 4x4	110 kW	05/15→	CUUB; →▤ 05/15	**2910000152800**	41
2.0 TDI 4x4	125 kW	11/09→	CFJA / CEGA; →▤ 05/15	**2910000152800**	41

SMART - CABRIO (450) 03/01→01/04

Fuel Supply Unit

0.8 CDI (S1OLC1, 450.401, 450.402, 450.403, 450.400)	30 kW	03/01→01/04		**228-222-011-001Z**	24

SMART - CITY-COUPE (450) 11/99→01/04

Fuel Supply Unit

0.8 CDI (S1CLC1, 450.300, 450.301, 450.302, 450.303...)	30 kW	11/99→01/04		**228-222-011-001Z**	24

SMART - FORTWO Cabrio (450) 01/04→01/07

Fuel Supply Unit

0.8 CDI (450.401, 450.402, 450.403, 450.400)	30 kW	01/04→01/07	OM 660 DE 8LA / OM 660.940; Manufacturer Restriction (C13): Code: D01	**228-222-011-001Z**	24

SMART - FORTWO Cabrio (451) 01/07→					
Fuel Supply Unit					
1.0 (451.431, 451.480)	52 kW	01/07→	M 132.910	**A2C53179818Z**	60
1.0 Brabus (451.433)	72 kW	01/08→	M 132.930	**A2C53179818Z**	60
SMART - FORTWO Coupe (450) 01/04→01/07					
Fuel Supply Unit					
0.8 CDI (450.300, 450.301, 450.302, 450.303, 450.306)	30 kW	01/04→01/07	OM 660 DE 8LA / OM 660.940; Manufacturer Restriction (C13): Code: D01	**228-222-011-001Z**	24
SMART - FORTWO Coupe (451) 01/07→					
Fuel Supply Unit					
0.8 CDi (451.301)	40 kW	08/09→	OM 660.951	**A2C53179817Z**	60
1.0 (451.330, 451.334) 1.0 (451.331, 451.380)	45 kW 52 kW	01/07→ 01/07→	M 132.910	**A2C53179818Z**	60
1.0 Brabus (451.333) 1.0 Turbo (451.332) 1.0 Turbo Brabus (451.333)	72 kW 62 kW 75 kW	01/08→ 01/07→ 07/10→	M 132.930	**A2C53179818Z**	60
SUBARU - IMPREZA Coupe (GFC) 12/96→12/00					
Fuel Pump					
1.6 1.6 AWD	66 kW 66 kW	12/96→12/00 12/96→12/00		**X10-240-016-001**	90
SUBARU - IMPREZA Estate (GF) 08/92→12/00					
Fuel Pump					
1.6 i AWD 1.6 i AWD 1.8 i AWD	66 kW 70 kW 76 kW	08/92→12/00 06/98→12/00 08/92→12/00		**X10-240-016-001**	90
SUBARU - IMPREZA Saloon (GC) 08/92→12/00					
Fuel Pump					
1.6 i 1.6 i 1.6 i AWD 1.6 i AWD 1.8 i AWD	66 kW 70 kW 66 kW 70 kW 76 kW	08/92→12/00 06/98→12/00 08/92→12/00 06/98→12/00 08/92→12/00		**X10-240-016-001**	90
SUBARU - JUSTY I (KAD) 10/90→12/94					
Fuel Pump					
1200 4WD	55 kW	10/90→12/94		**X10-240-016-001**	90
SUBARU - LIBERTY I Estate (BC, BJF) 01/89→07/94					
Fuel Pump					
1800 4WD 2000 4WD 2000 Turbo Super 4WD	76 kW 85 kW 147 kW	01/89→07/94 09/91→07/94 05/92→07/94		**X10-240-016-001**	90
SUBARU - LIBERTY I Saloon (BC) 01/89→07/94					
Fuel Pump					
1800 4WD 2000 4WD 2000 Turbo 4WD	76 kW 85 kW 147 kW	01/89→09/91 08/91→07/94 05/92→07/94		**X10-240-016-001**	90
SUBARU - LIBERTY II (BD, BG) 09/94→03/99					
Fuel Pump					
2.2 i 4WD 2.2 i 4WD 2.5 i 4WD	94 kW 96 kW 110 kW	09/94→03/99 06/96→03/99 06/96→03/99		**X10-240-016-001**	90

SUBARU - LIBERTY II Estate (BD, BG) 02/94→12/98

Fuel Pump

2.2 i 4WD	94 kW	02/94→12/98		**X10-240-016-001**	90
2.2 i 4WD	96 kW	06/96→11/98			
2.5 i 4WD	110 kW	06/96→11/98			

SUZUKI - SX4 (EY, GY) 06/06→

Fuel Supply Unit

1.9 DDiS	88 kW	06/06→	D19AA	**A2C53099636Z**	57
1.9 DDiS 4x4	88 kW	06/06→			

TOYOTA - ECHO (SCP1_, NLP1_, NCP1_) 04/99→09/05

Fuel Supply Unit

1.0 16V	50 kW	04/99→09/05	1SZ-FE	**A2C59514065**	79
1.3 16V	63 kW	11/99→09/05	2NZ-FE	**A2C59514065**	79
1.5 VVT-i TS	78 kW	04/01→09/05	1NZ-FE	**A2C59514065**	79

VAUXHALL - ASTRA Mk III (F) 06/93→09/98

Fuel Pressure Regulator

1.8 i 16V	85 kW	01/94→12/96		**X10-740-002-001**	93
1.8 i 16V	92 kW	06/93→10/94			
2.0 i 16V	100 kW	02/95→09/98			

VAUXHALL - ASTRA Mk III (F) Convertible 11/94→03/01

Fuel Pressure Regulator

1.8 16V	85 kW	11/94→03/01		**X10-740-002-001**	93

VAUXHALL - ASTRA Mk III (F) Estate 01/94→02/98

Fuel Pressure Regulator

1.8 i 16V	85 kW	09/94→02/98		**X10-740-002-001**	93
1.8 i 16V	92 kW	09/94→02/98			
2.0 i 16V	100 kW	01/94→02/98			

VAUXHALL - ASTRA Mk III (F) Hatchback 01/94→02/98

Fuel Pressure Regulator

1.8 i 16V	85 kW	09/94→02/98		**X10-740-002-001**	93
1.8 i 16V	92 kW	09/94→02/98			
2.0 i 16V	100 kW	01/94→02/98			

VAUXHALL - ASTRA Mk IV (G) Convertible 03/01→10/05

Petrol Injection Valve

1.8 16V	92 kW	03/01→10/05	Z 18 XE	**a2c59511570**	74

VAUXHALL - ASTRA Mk IV (G) Coupe (F67) 03/00→08/05

Fuel Pump

1.8 16V	85 kW	03/00→08/05	VIN: XXXXXXXX...→ Y2042871 / Y5052847 / Y8038291	**993-784-025X**	49

Petrol Injection Valve

1.8 16V	92 kW	09/00→08/05	Z 18 XE	**a2c59511570**	74

VAUXHALL - ASTRA Mk IV (G) Estate 02/98→05/05

Fuel Pressure Regulator

2.0 16V	100 kW	02/98→05/05		**X10-740-002-001**	93

Fuel Pump

1.2 16V	48 kW	02/98→09/00	VIN: XXXXXXXX...→ Y2042871 / Y5052847 / Y8038291	**993-784-025X**	49
1.4 16V	66 kW	02/98→05/05	VIN: XXXXXXXX...→ Y2042871 / Y5052847 / Y8026165	**993-784-025X**	49
1.6 16V	74 kW	03/98→04/04			
1.8 16V	85 kW	02/98→08/00	VIN: XXXXXXXX...→ Y2042871 / Y5052847 / Y8038291	**993-784-025X**	49
2.0 16V	100 kW	02/98→05/05	VIN: XXXXXXXX...→ Y2042871 / Y5052847 / Y8026165	**993-784-025X**	49

VAUXHALL - ASTRA Mk IV (G) Estate 02/98→05/05					
Petrol Injection Valve					
1.8 16V	92 kW	09/00→05/05	Z 18 XE	**a2c59511570**	74
1.8 16V Dualfuel	87 kW	09/02→05/05			
VAUXHALL - ASTRA Mk IV (G) Hatchback 02/98→05/05					
Fuel Pressure Regulator					
2.0 16V	100 kW	02/98→05/05		**X10-740-002-001**	93
Fuel Pump					
1.2 16V	48 kW	02/98→09/00	VIN XXXXXXXX → Y2042871 / Y5052847 / Y8038291	**993-784-025X**	49
1.4 16V	66 kW	02/98→05/05	VIN XXXXXXXX → Y2042871 / Y5052847 / Y8026165	**993-784-025X**	49
1.6 16V	74 kW	02/98→05/05			
1.8 16V	85 kW	02/98→09/00	VIN XXXXXXXX → Y2042871 / Y5052847 / Y8038291	**993-784-025X**	49
2.0 16V	100 kW	02/98→05/05	VIN XXXXXXXX → Y2042871 / Y5052847 / Y8026165	**993-784-025X**	49
Petrol Injection Valve					
1.8 16V	92 kW	09/00→05/05	Z 18 XE	**a2c59511570**	74
1.8 16V Dualfuel	87 kW	09/02→05/05			
VAUXHALL - ASTRA Mk IV (G) Saloon 02/98→05/05					
Fuel Pressure Regulator					
2.0 16V	100 kW	09/98→05/05		**X10-740-002-001**	93
Fuel Pump					
1.2 16V	48 kW	09/98→09/00	VIN XXXXXXXX → Y2042871 / Y5052847 / Y8038291	**993-784-025X**	49
1.4 16V	66 kW	09/98→05/05	VIN XXXXXXXX → Y2042871 / Y5052847 / Y8026165	**993-784-025X**	49
1.6 16V	74 kW	09/98→05/05			
1.8 16V	85 kW	02/98→07/04	VIN XXXXXXXX → Y2042871 / Y5052847 / Y8038291	**993-784-025X**	49
2.0 16V	100 kW	09/98→05/05	VIN XXXXXXXX → Y2042871 / Y5052847 / Y8026165	**993-784-025X**	49
Petrol Injection Valve					
1.8 16V	92 kW	02/98→07/04	Z 18 XE	**a2c59511570**	74
1.8 16V Dualfuel	87 kW	02/98→07/04			
VAUXHALL - ASTRA Mk V (H) Estate 10/04→10/10					
Petrol Injection Valve					
1.8	92 kW	10/04→03/09	Z 18 XE	**a2c59511570**	74
1.8	103 kW	12/05→10/10	A 18 XER / Z 18 XER	**A2C59516770**	82
VAUXHALL - ASTRA Mk V (H) Hatchback 01/04→05/09					
Petrol Injection Valve					
1.8	92 kW	01/04→05/09	Z 18 XE	**a2c59511570**	74
1.8	103 kW	01/04→05/09	A 18 XER / Z 18 XER	**A2C59516770**	82
VAUXHALL - ASTRA Mk V (H) Sport Hatch 02/05→11/10					
Petrol Injection Valve					
1.8	92 kW	02/05→11/10	Z 18 XE	**a2c59511570**	74
1.8 i 16V	103 kW	03/07→11/10	A 18 XER / Z 18 XER	**A2C59516770**	82
VAUXHALL - ASTRA TwinTop Mk V (H) 05/08→11/10					
Petrol Injection Valve					
1.8	103 kW	05/08→11/10	Z 18 XER	**A2C59516770**	82
VAUXHALL - CALIBRA 06/90→07/97					
Fuel Pressure Regulator					
2.0 i 16V	100 kW	06/90→07/97		**X10-740-002-001**	93
2.0 i 16V 4x4	100 kW	02/94→07/97			

VAUXHALL - COMBO Mk I (B) 07/94→10/01					
Fuel Pump					
1.4	60 kW	07/94→10/01	VIN XXXXXXXX→ Y3010333 / Y4063969 / Y6000001	**993-784-025X**	49
VAUXHALL - CORSA Mk I (B) 03/93→09/00					
Fuel Pump					
1.0 i 12V	40 kW	11/96→09/00	VIN XXXXXXXX→ Y3010333 / Y4063970 / Y6000001	**993-784-025X**	49
1.2 i 16V	48 kW	03/98→09/00			
1.4 i 16V	66 kW	09/94→09/00	VIN XXXXXXXX→ Y3010333 / Y4063969 / Y6000001	**993-784-025X**	49
1.4 i S	60 kW	03/93→09/00			
1.6 GSI 16V	80 kW	03/93→09/00			
1.6 i 16V	78 kW	09/94→09/00			
VAUXHALL - CORSA Mk II (C) (W5L, F08) 08/00→09/06					
Fuel Supply Unit					
1.3 CDTI 16V	52 kW	08/00→09/06	Z 13 DT	**A2C59514937**	81
VAUXHALL - CORSA Mk III (D) (L_8) 07/06→08/14					
Fuel Supply Unit					
1.3 CDTI	55 kW	07/06→08/14	Z 13 DTJ / A 13 DTC	**A2C53245173Z**	61
VAUXHALL - CORSAVAN Mk III (D) 07/06→					
Fuel Supply Unit					
1.3 CDTI	55 kW	07/06→	Z 13 DTJ	**A2C53245173Z**	61
VAUXHALL - FRONTERA Mk I (A) 03/95→10/98					
Fuel Pressure Regulator					
2.2 i	100 kW	03/95→10/98		**X10-740-002-001**	93
VAUXHALL - INSIGNIA 07/08→09/13					
Petrol Injection Valve					
1.8	103 kW	07/08→09/13	A 18 XER	**A2C59516770**	82
VAUXHALL - INSIGNIA Estate 07/08→09/13					
Petrol Injection Valve					
1.8	103 kW	07/08→09/13	A 18 XER	**A2C59516770**	82
VAUXHALL - INSIGNIA Saloon 07/08→09/13					
Petrol Injection Valve					
1.8	103 kW	07/08→09/13	A 18 XER	**A2C59516770**	82
VAUXHALL - OMEGA (B) 01/94→06/03					
Fuel Pressure Regulator					
2.2 16V	106 kW	01/94→06/03		**X10-740-002-001**	93
Fuel Pump					
2.0	85 kW	03/94→09/99	VIN XXXXXXXX→ X1093314	**993-784-025X**	49
2.0 16V	100 kW	03/94→09/99			
2.5 V6	125 kW	03/94→09/00			
3.0 V6	155 kW	04/94→07/00			
VAUXHALL - OMEGA (B) Estate 02/94→06/03					
Fuel Pressure Regulator					
2.2 16V	106 kW	02/94→06/03		**X10-740-002-001**	93
Fuel Pump					
2.0	85 kW	03/94→09/99	VIN XXXXXXXX→ X1093314	**993-784-025X**	49
2.0 16V	100 kW	03/94→02/01			
2.5 V6	125 kW	03/94→09/00			
3.0 V6	155 kW	07/94→07/00			

VAUXHALL - SIGNUM 08/05→05/08					
Petrol Injection Valve					
1.8	103 kW	08/05→05/08	Z 18 XER	**A2C59516770**	82
VAUXHALL - TIGRA Mk I (F07) 07/94→12/00					
Fuel Pump					
1.4 16V	66 kW	07/94→12/00	VIN XXXXXXX→ Y3010333 / Y4063969 / Y6000001	**993-784-025X**	49
1.6 16V	78 kW	07/94→12/00			
VAUXHALL - TIGRA TwinTop 06/04→08/09					
Fuel Supply Unit					
1.3 CDTI	51 kW	06/04→08/09	Z 13 DT	**A2C59514937**	81
VAUXHALL - VECTRA (B) 08/95→03/02					
Fuel Pressure Regulator					
1.8 i 16V	85 kW	10/95→09/00	X 18 XE	**X10-740-002-001**	93
Fuel Pump					
1.6 i 16V	74 kW	08/95→10/01	VIN XXXXXXX→ X1166420 / X7074498 / XS163120	**993-784-025X**	49
1.8 i 16V	85 kW	10/95→09/00			
2.0 i 16V	100 kW	10/95→01/01			
2.5 i V6	125 kW	09/95→08/00			
Lever-Type Sender					
1.6 i	55 kW	08/95→10/01	X 16 SZR	**221-833-003-006Z**	18
1.6 i 16V	74 kW	08/95→10/01	Y 16 XE	**221-833-003-006Z**	18
1.7 TD	60 kW	10/95→11/96	X 17 DT (TC4EE1)	**221-833-003-006Z**	18
1.8 i 16V	85 kW	10/95→09/00	X 18 XE1	**221-833-003-006Z**	18
1.8 i 16V	92 kW	09/00→03/02	Z 18 XE	**221-833-003-006Z**	18
2.0 DI 16V	60 kW	08/95→10/01	X 20 DTL	**221-833-003-006Z**	18
2.0 DTI 16V	74 kW	08/95→10/01	Y 20 DTH	**221-833-003-006Z**	18
2.0 i 16V	100 kW	10/95→01/01	X 20 XEV	**221-833-003-006Z**	18
2.2 DTI 16V	92 kW	08/95→10/01	Y 22 DTR	**221-833-003-006Z**	18
2.2 i 16V	108 kW	08/95→10/01	Z 22 SE	**221-833-003-006Z**	18
2.5 i GSi	143 kW	03/98→07/00	X 25 XE	**221-833-003-006Z**	18
2.5 i V6	125 kW	09/95→08/00			
2.6 i V6	125 kW	09/00→03/02	Y 26 SE	**221-833-003-006Z**	18
Petrol Injection Valve					
1.8 i 16V	92 kW	09/00→03/02	Z 18 XE; → 01/02	**a2c59511570**	74
VAUXHALL - VECTRA (B) Estate 08/95→03/02					
Fuel Pressure Regulator					
1.8 i 16V	85 kW	11/96→09/00	X 18 XE	**X10-740-002-001**	93
Fuel Pump					
1.8 i 16V	85 kW	11/96→09/00	VIN XXXXXXX→ X1166420 / X7074498 / XS163120	**993-784-025X**	49
2.0 i 16V	100 kW	10/95→01/01			
2.5 i V6	125 kW	11/96→08/00			
Lever-Type Sender					
1.8 i 16V	85 kW	11/96→09/00	X 18 XE1	**221-833-003-006Z**	18
1.8 i 16V	92 kW	09/00→03/02	Z 18 XE	**221-833-003-006Z**	18
2.0 DI 16V	60 kW	08/95→10/01	X 20 DTL	**221-833-003-006Z**	18
2.0 DTI 16V	74 kW	08/95→10/01	Y 20 DTH	**221-833-003-006Z**	18
2.0 i 16V	100 kW	10/95→01/01	X 20 XEV	**221-833-003-006Z**	18
2.2 DTI 16V	92 kW	08/95→10/01	Y 22 DTR	**221-833-003-006Z**	18
2.2 i 16V	108 kW	08/95→10/01	Z 22 SE	**221-833-003-006Z**	18
2.5 i GSi	143 kW	05/98→09/99	X 25 XE	**221-833-003-006Z**	18
2.5 i V6	125 kW	11/96→08/00			
2.6 i V6	125 kW	09/00→03/02	Y 26 SE	**221-833-003-006Z**	18

VAUXHALL - VECTRA (B) Estate 08/95→03/02

Petrol Injection Valve

1.8 i 16V	92 kW	09/00→03/02	Z 18 XE; → 01/02	a2c59511570	74

VAUXHALL - VECTRA (B) Hatchback 08/95→07/03

Fuel Pressure Regulator

1.8 i 16V	85 kW	10/95→09/00	X 18 XE	X10-740-002-001	93
2.0 i 16V	100 kW	10/95→01/01		X10-740-002-001	93

Fuel Pump

1.6 i 16V	74 kW	08/95→10/01	VIN XXXXXXXX → X1166420 / X7074498 / XS163120	993-784-025X	49
1.8 i 16V	85 kW	10/95→09/00			
2.0 i 16V	100 kW	10/95→01/01			
2.5 i V6	125 kW	09/95→08/00			

Lever-Type Sender

1.6 i	55 kW	08/95→10/01	X 16 SZR	221-833-003-006Z	18
1.6 i 16V	74 kW	08/95→10/01	Y 16 XE	221-833-003-006Z	18
1.7 TD	60 kW	10/95→11/96	X 17 DT (TC4EE1)	221-833-003-006Z	18
1.8 i 16V	85 kW	10/95→09/00	X 18 XE1	221-833-003-006Z	18
1.8 i 16V	92 kW	09/00→07/03	Z 18 XE	221-833-003-006Z	18
2.0 Di 16V	60 kW	08/95→10/01	X 20 DTL	221-833-003-006Z	18
2.0 DTi 16V	74 kW	06/97→10/01	Y 20 DTH	221-833-003-006Z	18
2.0 i 16V	100 kW	10/95→01/01	X 20 XEV	221-833-003-006Z	18
2.2 DTI 16V	92 kW	08/95→10/01	Y 22 DTR	221-833-003-006Z	18
2.2 i 16V	108 kW	09/00→07/03	Z 22 SE	221-833-003-006Z	18
2.5 i GSi	143 kW	03/98→07/00	X 25 XE	221-833-003-006Z	18
2.5 i V6	125 kW	09/95→08/00			
2.6 i V6	125 kW	09/00→07/03	Y 26 SE	221-833-003-006Z	18

Petrol Injection Valve

1.8 i 16V	92 kW	09/00→07/03	Z 18 XE; → 01/02	a2c59511570	74

VAUXHALL - VECTRA Mk II (C) 04/02→07/08

Petrol Injection Valve

1.8	103 kW	01/06→07/08	Z 18 XER	A2C59516770	82
1.8 16V	90 kW	04/02→07/08	Z 18 XE	a2c59511570	74
1.8 16V Dualfuel	90 kW	04/02→07/08			

VAUXHALL - VECTRA Mk II (C) Estate 10/03→07/08

Petrol Injection Valve

1.8	103 kW	01/06→07/08	Z 18 XER	A2C59516770	82
1.8 16V	90 kW	10/03→08/05	Z 18 XE	a2c59511570	74

VAUXHALL - VECTRA Mk II (C) GTS 01/06→07/08

Petrol Injection Valve

1.8	103 kW	01/06→07/08	Z 18 XER	A2C59516770	82

VAUXHALL - ZAFIRA Mk I (A) (F75) 09/00→08/05

Petrol Injection Valve

1.8 16V	92 kW	09/00→08/05	Z 18 XE	a2c59511570	74

VAUXHALL - ZAFIRA Mk II (B) (M75) 04/05→11/14

Petrol Injection Valve

1.8	103 kW	04/05→11/14	A 18 XER / Z 18 XER	A2C59516770	82

VAUXHALL - ZAFIRA Mk III (P12) 10/11→

Petrol Injection Valve

1.8	103 kW	10/11→	A 18 XER	A2C59516770	82

VOLVO - 240 Kombi (P245) 08/74→08/93

Lever-Type Sender

2.0	60 kW	08/74→07/75	Injection System (C105): Intake Manifold Injection (V174)	**221-824-019-022Z**	14
2.0	66 kW	08/76→01/82			
2.0	71 kW	08/80→12/84			
2.0	76 kW	08/84→07/85			
2.0	86 kW	08/83→07/93			
2.1	71 kW	08/74→07/75			
2.1	74 kW	08/75→07/80			
2.1	79 kW	08/80→07/84			
2.1	80 kW	08/80→07/84			
2.1	90 kW	08/74→07/79			
2.1 Turbo	114 kW	08/80→07/85			
2.3	81 kW	08/84→07/86			
2.3	82 kW	08/80→07/84			
2.3	83 kW	08/86→07/87			
2.3	85 kW	08/86→12/88			
2.3	96 kW	08/84→07/85			
2.3	100 kW	01/83→12/84			
2.3 i CAT	85 kW	08/86→07/93			
2.3 CAT	100 kW	08/91→07/92			
2.4 Diesel	58 kW	08/88→08/93	→ 09/83 ; VIN XXXXXXXX → -E- 506270	**221-824-019-022Z**	14
2.4 Diesel	60 kW	04/79→08/93			
2.7 GLT6	104 kW	08/79→07/80	Injection System (C105): Intake Manifold Injection (V174)	**221-824-019-022Z**	14

VOLVO - 240 Saloon (P242, P244) 08/74→07/93

Lever-Type Sender

2.0	60 kW	08/74→07/76	Injection System (C105): Intake Manifold Injection (V174)	**221-824-019-022Z**	14
2.0	66 kW	08/76→07/79			
2.0	71 kW	09/78→08/83			
2.0	76 kW	08/84→07/85			
2.1	71 kW	08/74→07/75			
2.1	74 kW	08/75→07/80			
2.1	79 kW	08/80→07/84			
2.1	90 kW	08/74→07/80			
2.1 Turbo	114 kW	08/80→07/84			
2.3	81 kW	08/84→07/86			
2.3	82 kW	08/80→07/84			
2.3	83 kW	08/86→07/87			
2.3	85 kW	08/86→12/88			
2.3	96 kW	08/83→07/85			
2.3	100 kW	08/80→07/83			
2.3	103 kW	08/78→07/80			
2.3 i CAT	85 kW	08/86→07/93			
2.7 GLT6	104 kW	08/79→07/80			

VOLVO - 260 Saloon (P262, P264) 08/74→07/82

Lever-Type Sender

2.7	103 kW	08/74→07/80	Injection System (C105): Intake Manifold Injection (V174)	**221-824-019-022Z**	14
2.7	109 kW	08/78→07/82			
2.8	114 kW	08/80→07/82			

VOLVO - 740 Kombi (745) 08/85→07/92

Fuel Pump

2.3	82 kW	08/85→07/86	B 230 A	**E22-041-017Z**	85
2.3	83 kW	08/85→12/89	B 230 F	**E22-041-017Z**	85
2.3	84 kW	09/85→07/90	B 230 K	**E22-041-017Z**	85
2.3	85 kW	08/87→07/92	B 230 F	**E22-041-017Z**	85
2.3	96 kW	08/85→07/88	B 230 E	**E22-041-017Z**	85
2.3	100 kW	08/89→07/90	B 230 FB	**E22-041-017Z**	85

VOLVO - 740 Saloon (744) 08/83→07/92

Fuel Pump

2.3	82 kW	08/84→07/86	B 230 A	**E22-041-017Z**	85
2.3	83 kW	09/85→12/89	B 230 F	**E22-041-017Z**	85
2.3	84 kW	08/84→07/90	B 230 F / B 23 A	**E22-041-017Z**	85

VOLVO - 740 Saloon (744) 08/83→07/92					
Fuel Pump					
2.3	85 kW	08/87→07/92	B 230 F	**E22-041-017Z**	85
2.3	86 kW	08/86→07/88	B 230 K	**E22-041-017Z**	85
2.3	95 kW	08/83→07/84	B 23 E	**E22-041-017Z**	85
2.3	96 kW	08/84→07/88	B 230 E	**E22-041-017Z**	85
2.3	100 kW	08/88→07/90	B 230 FB	**E22-041-017Z**	85
VOLVO - S80 II Saloon (AS) 03/06→					
Fuel Supply Unit					
3.2	175 kW	03/06→	B 6324 S; Vehicle Equipment (C75): for vehicles with external fuel filter (V116)	**A2C87255401Z**	84
3.2	179 kW	01/10→	B 6324 S5; Vehicle Equipment (C75): for vehicles with external fuel filter (V116)	**A2C87255401Z**	84
3.2 AWD	175 kW	01/07→	B 6324 S; Vehicle Equipment (C75): for vehicles with external fuel filter (V116)	**A2C87255401Z**	84
3.2 AWD	179 kW	01/10→	B 6324 S5; Vehicle Equipment (C75): for vehicles with external fuel filter (V116)	**A2C87255401Z**	84
T6 AWD	210 kW	01/07→	B 6304 T2; Vehicle Equipment (C75): for vehicles with external fuel filter (V116)	**A2C87255401Z**	84
T6 AWD	224 kW	10/10→	B 6304 T4; Vehicle Equipment (C75): for vehicles with external fuel filter (V116)	**A2C87255401Z**	84
VOLVO - V70 III (BW) 08/07→					
Fuel Supply Unit					
3.2	175 kW	08/07→	B 6324 S; Vehicle Equipment (C75): for vehicles with external fuel filter (V116)	**A2C87255401Z**	84
3.2	179 kW	05/11→	B 6324 S5; Vehicle Equipment (C75): for vehicles with external fuel filter (V116)	**A2C87255401Z**	84
3.2 AWD	175 kW	08/07→	B 6324 S; Vehicle Equipment (C75): for vehicles with external fuel filter (V116)	**A2C87255401Z**	84
3.2 AWD	179 kW	05/11→	B 6324 S5; Vehicle Equipment (C75): for vehicles with external fuel filter (V116)	**A2C87255401Z**	84
T5	180 kW	10/13→	B 4204 T11; Vehicle Equipment (C75): for vehicles with external fuel filter (V116)	**A2C87255401Z**	84
T6 AWD	210 kW	08/07→	B 6304 T2; Vehicle Equipment (C75): for vehicles with external fuel filter (V116)	**A2C87255401Z**	84
T6 AWD	224 kW	04/11→	B 6304 T4; Vehicle Equipment (C75): for vehicles with external fuel filter (V116)	**A2C87255401Z**	84
VOLVO - XC60 Estate 05/08→					
Fuel Supply Unit					
3.2 AWD	175 kW	07/09→	B 6324 S; Vehicle Equipment (C75): for vehicles with external fuel filter (V116)	**A2C87255401Z**	84
3.2 AWD	179 kW	03/10→	B 6324 S5; Vehicle Equipment (C75): for vehicles with external fuel filter (V116)	**A2C87255401Z**	84
T5 AWD	187 kW	04/14→	B 5254 T12; Vehicle Equipment (C75): for vehicles with external fuel filter (V116)	**A2C87255401Z**	84

VOLVO - XC60 Estate 05/08→					
Fuel Supply Unit					
T6 AWD	210 kW	05/08→	B 6304 T2; Vehicle Equipment (C75): for vehicles with external fuel filter (V116)	**A2C87255401Z**	84
T6 AWD	224 kW	03/10→	B 6304 T4; Vehicle Equipment (C75): for vehicles with external fuel filter (V116)	**A2C87255401Z**	84
VOLVO - XC70 II Estate 08/07→					
Fuel Supply Unit					
3.2 AWD	175 kW	08/07→	B 6324 S; Vehicle Equipment (C75): for vehicles with external fuel filter (V116)	**A2C87255401Z**	84
3.2 AWD	179 kW	08/07→	B 6324 S5; Vehicle Equipment (C75): for vehicles with external fuel filter (V116)	**A2C87255401Z**	84
T5	180 kW	10/13→	B 4204 T11; Vehicle Equipment (C75): for vehicles with external fuel filter (V116)	**A2C87255401Z**	84
T6 AWD	210 kW	01/08→	B 6304 T2; Vehicle Equipment (C75): for vehicles with external fuel filter (V116)	**A2C87255401Z**	84
T6 AWD	224 kW	01/10→	B 6304 T4; Vehicle Equipment (C75): for vehicles with external fuel filter (V116)	**A2C87255401Z**	84
VW - AMAROK (2H_, S1B) 06/12→					
Fuel Supply Unit					
2.0 TDI	103 kW	07/12→	CNFB	**2910000198500**	44
2.0 TDI 4motion	103 kW	06/12→			
VW - BEETLE (5C1) 04/11→					
Fuel Supply Unit					
1.2 TSI	77 kW	07/11→	CBZB	**A2C53438283Z**	72
1.4 TSI	110 kW	12/14→	CZDA; for PR number (C11): 1A1, 1E1, 1E4	**A2C53430670Z**	70
1.4 TSI	118 kW	10/11→	CNWA	**A2C53438283Z**	72
			CAVD	**A2C53438283Z**	72
1.6 TDI	77 kW	10/11→	CAYC	**A2C53434508Z**	71
2.0 TDI	103 kW	04/11→	CJAA	**A2C53434508Z**	71
2.0 TSI	147 kW	04/11→	CCZA	**A2C53438283Z**	72
			CBFA	**A2C53438283Z**	72
			CCTA	**A2C53438283Z**	72
2.0 TSI	155 kW	12/12→	CPLA / CPPA; for PR number (C11): 1A1, 1E1, 1E4	**A2C53430670Z**	70
2.0 TSI	162 kW	12/14→	CULC; for PR number (C11): 1A1, 1E1, 1E4	**A2C53430670Z**	70
2.5	125 kW	04/11→	CBUA	**A2C53438283Z**	72
			CBTA	**A2C53438283Z**	72
			CCCA	**A2C53438283Z**	72
VW - BEETLE (9C1, 1C1) 01/98→09/10					
Fuel Pressure Regulator					
1.6	74 kW	10/99→09/00		**X10-740-002-003**	94
1.6	75 kW	06/00→09/10	AYD	**X10-740-002-003**	94
1.8 T	110 kW	10/99→09/10		**X10-740-002-003**	94
2.0	85 kW	01/98→09/10			
2.3 V5	125 kW	10/00→09/10			
Fuel Pump					
1.4	55 kW	11/01→09/10	BCA	**E22-041-095Z**	89
1.6	74 kW	10/99→09/00	Heating / Cooling (C76): for vehicles with extra heating (V131) / for vehicles without extra heating (V137)	**E22-041-095Z**	89
1.6	75 kW	06/00→09/10	BFS / AYD	**E22-041-095Z**	89
1.8 T	110 kW	10/99→09/10	AGU / APH / AWV / BKF / AVC / AWU	**E22-041-095Z**	89

VW - BEETLE (9C1, 1C1) 01/98→09/10

Fuel Pump

1.8 T	132 kW	11/01→06/05	AWP / BNU	**E22-041-095Z**	89
1.9 TDI	66 kW	01/98→06/04	Heating / Cooling (C76): for vehicles with extra heating (V131) / for vehicles without extra heating (V137)	**E22-041-096Z**	89
1.9 TDI	74 kW	02/01→09/10	BEW / ATD	**A2C52125165Z**	52
			ATD	**E22-041-096Z**	89
			BEW	**E22-041-096Z**	89
1.9 TDI	77 kW	07/05→09/10	BSW; Supplementary Article/Info 2 (C106): without swirl pot (V193); Electric (V55); Amperage from [A] (C8): 6; ∅[mm] 43	**A2C52125165Z**	52
			BSW; Supplementary Article/Info 2 (C106): with swirl pot (V186); Diesel (V65); Electric (V55)	**E22-041-096Z**	89
2.0	85 kW	01/98→09/10	Heating / Cooling (C76): for vehicles with extra heating (V131) / for vehicles without extra heating (V137)	**E22-041-095Z**	89
2.3 V5	125 kW	10/00→09/10	AQN	**E22-041-095Z**	89
2.5	110 kW	07/05→09/10	BPR / BPS	**E22-041-095Z**	89
RSI 3.2 4motion (1C9)	165 kW	04/00→05/01	AXJ	**E22-041-095Z**	89

Fuel Supply Unit

1.4	55 kW	11/01→09/10	BCA; Sensor Type (C71): Lever Sensor (V93)	**228-233-001-003Z**	31
			BCA; Supplementary Article/Supplementary Info (C82): without tank sender unit (V149)	**405-058-005-011Z**	46
1.6	74 kW	10/99→09/00	AWH	**405-058-005-011Z**	46
1.6	75 kW	06/00→09/10	AYD	**228-233-001-003Z**	31
			BFS	**228-233-001-003Z**	31
			BFS / AYD	**405-058-005-011Z**	46
1.8 T	110 kW	10/99→09/10		**405-058-005-011Z**	46
1.8 T	132 kW	11/01→06/05	BNU	**228-233-001-003Z**	31
			AWP	**228-233-001-003Z**	31
			AWP / BNU; [bar] 4; [°C]→ -40 ; →[°C] 70; [M] 12	**2910000105100**	40
			AWP / BNU; [bar] 3; Supplementary Article/Supplementary Info (C82): without tank sender unit (V149)	**405-058-005-011Z**	46
1.9 TDI	74 kW	02/01→09/10	ATD; Fuel Supply (C111): for vehicles with fuel cooling (V215)	**220-212-001-001Z**	12
2.0	85 kW	01/98→09/10		**405-058-005-011Z**	46
2.3 V5	125 kW	10/00→09/10	AQN; Sensor Type (C71): Lever Sensor (V93)	**228-233-001-003Z**	31
			AQN; Supplementary Article/Supplementary Info (C82): without tank sender unit (V149)	**405-058-005-011Z**	46
2.5	110 kW	07/05→09/10	BPS	**228-233-001-003Z**	31
			BPR	**228-233-001-003Z**	31
			BPR / BPS; [bar] 4; [°C]→ -40 ; →[°C] 70; [M] 12	**2910000105100**	40
			BPR / BPS; [bar] 3; Supplementary Article/Supplementary Info (C82): without tank sender unit (V149)	**405-058-005-011Z**	46
RSI 3.2 4motion (1C9)	165 kW	04/00→05/01	AXJ	**405-058-005-011Z**	46

Lever-Type Sender

1.4 1.6 1.6 1.8 T	55 kW 74 kW 75 kW 110 kW	11/01→09/10 10/99→09/00 06/00→09/10 10/99→09/10		**221-824-068-043Z**	17
1.9 TDI	66 kW	01/98→06/04	VIN: XXXXXXXX→ 1J-W-000 001	**220-806-005-001Z**	14
				221-824-068-043Z	17
1.9 TDI	74 kW	02/01→09/10	VIN: XXXXXXXX→ 1J-1-300 001	**220-806-005-001Z**	14
				221-824-068-043Z	17
2.0 2.3 V5 RSI 3.2 4motion (1C9)	85 kW 125 kW 165 kW	01/98→09/10 10/00→09/10 04/00→05/01		**221-824-068-043Z**	17

VW - BEETLE (9C1, 1C1) 01/98→09/10					
Petrol Injection Valve					
1.6	74 kW	10/99→09/00	AWH	**A2C59511911**	76
VW - BEETLE Convertible (1Y7) 09/02→10/10					
Fuel Pressure Regulator					
1.6	75 kW	01/03→09/10	BFS	**X10-740-002-003**	94
2.0	85 kW	09/02→10/10	AZJ / BDC / BGD	**X10-740-002-003**	94
Fuel Pump					
1.4	55 kW	01/03→09/10	BCA	**E22-041-095Z**	89
1.6	75 kW	01/03→09/10	BFS	**E22-041-095Z**	89
1.8 T	110 kW	01/03→09/10	BKF / AWU / AWV	**E22-041-095Z**	89
1.9 TDI	74 kW	06/03→09/10	AXR; Supplementary Article/Info 2 (C106): without swirl pot (V193); Electric (V55); Amperage from [A] (C8): 6; ∅[mm] 43	**A2C52125165Z**	52
			AXR; Supplementary Article/Info 2 (C106): with swirl pot (V186); Diesel (V65); Electric (V55)	**E22-041-096Z**	89
1.9 TDI	77 kW	07/05→09/10	BSW; Supplementary Article/Info 2 (C106): without swirl pot (V193); Electric (V55); Amperage from [A] (C8): 6; ∅[mm] 43	**A2C52125165Z**	52
			BSW; Supplementary Article/Info 2 (C106): with swirl pot (V186); Diesel (V65); Electric (V55)	**E22-041-096Z**	89
2.0	85 kW	09/02→10/10	BGD / AZJ / BDC / BEV	**E22-041-095Z**	89
2.5	110 kW	07/05→09/10	BPR / BPS	**E22-041-095Z**	89
Fuel Supply Unit					
1.4	55 kW	01/03→09/10	BCA; Sensor Type (C71): Lever Sensor (V93)	**228-233-001-003Z**	31
			BCA; Supplementary Article/Supplementary Info (C82): without tank sender unit (V149)	**405-058-005-011Z**	46
1.6	75 kW	01/03→09/10	BFS; Sensor Type (C71): Lever Sensor (V93)	**228-233-001-003Z**	31
			BFS; Supplementary Article/Supplementary Info (C82): without tank sender unit (V149)	**405-058-005-011Z**	46
1.8 T	110 kW	01/03→09/10	AWU	**228-233-001-003Z**	31
			AWV	**228-233-001-003Z**	31
			BKF	**228-233-001-003Z**	31
			BKF / AWU / AWV	**405-058-005-011Z**	46
1.9 TDI	74 kW	06/03→09/10	AXR; Fuel Supply (C111): for vehicles with fuel cooling (V215)	**220-212-001-001Z**	12
2.0	85 kW	09/02→10/10	BGD	**228-233-001-003Z**	31
			BEV	**228-233-001-003Z**	31
			AZJ	**228-233-001-003Z**	31
			BDC	**228-233-001-003Z**	31
			BGD / AZJ / BDC / BEV	**405-058-005-011Z**	46
2.5	110 kW	07/05→09/10	BPS	**228-233-001-003Z**	31
			BPR	**228-233-001-003Z**	31
			BPR / BPS; [bar] 4; [°C]→ -40 ; →[°C] 70; [M] 12	**2910000105100**	40
			BPR / BPS; [bar] 3; Supplementary Article/Supplementary Info (C82): without tank sender unit (V149)	**405-058-005-011Z**	46
Lever-Type Sender					
1.4	55 kW	01/03→09/10		**221-824-068-043Z**	17
1.6	75 kW	01/03→09/10			
1.8 T	110 kW	01/03→09/10			
1.9 TDI	74 kW	06/03→09/10			
2.0	85 kW	09/02→10/10			

VW - BEETLE Convertible (5C7) 12/11→					
Fuel Supply Unit					
1.2 TSI	77 kW	12/11→	CBZB; for PR number (C11): 1A1, 1E1, 1E4	**A2C53430670Z**	70
			CBZB	**A2C53438283Z**	72
1.4 TSI	110 kW	12/14→	CZDA; for PR number (C11): 1A1, 1E1, 1E4	**A2C53430670Z**	70
1.4 TSI	118 kW	12/11→	for PR number (C11): 1A1, 1E1, 1E4; CNWA / CTHD / CTKA / CAVD	**A2C53430670Z**	70
			CTHD	**A2C53438283Z**	72
			CTKA	**A2C53438283Z**	72
			CAVD	**A2C53438283Z**	72
			CNWA	**A2C53438283Z**	72
1.6 TDI	77 kW	12/11→	CAYC	**A2C53434508Z**	71
1.8 TSI	125 kW	12/13→	CPRA / CPKA; for PR number (C11): 1A1, 1E1, 1E4	**A2C53430670Z**	70
2.0 TDI	103 kW	04/12→	CFFB	**A2C53434508Z**	71
2.0 TSI	147 kW	12/11→	CCZA / CCTA / CBFA; for PR number (C11): 1A1, 1E1, 1E4	**A2C53430670Z**	70
			CCZA	**A2C53438283Z**	72
			CCTA	**A2C53438283Z**	72
			CBFA	**A2C53438283Z**	72
2.0 TSI	155 kW	12/12→	CPPA / CPLA; for PR number (C11): 1A1, 1E1, 1E4	**A2C53430670Z**	70
2.0 TSI	162 kW	12/14→	CULC; for PR number (C11): 1A1, 1E1, 1E4	**A2C53430670Z**	70
VW - BORA Estate (1J6) 05/99→05/05					
Fuel Pressure Regulator					
1.6	74 kW	05/99→05/05		**X10-740-002-003**	94
1.6	75 kW	08/00→05/05	AVU	**X10-740-002-003**	94
1.6 FSI	81 kW	01/02→05/05	BAD	**X10-740-002-003**	94
1.8 4motion	92 kW	05/99→05/05		**X10-740-002-003**	94
1.8 T	110 kW	05/00→05/05	AGU / AUM	**X10-740-002-003**	94
1.8 T	132 kW	05/02→05/05	AUQ	**X10-740-002-003**	94
2.0 2.3 V5	85 kW 110 kW	05/99→05/05 05/99→10/00		**X10-740-002-003**	94
2.3 V5	125 kW	10/00→05/05	AQN	**X10-740-002-003**	94
2.3 V5 4motion	110 kW	05/99→10/00		**X10-740-002-003**	94
2.3 V5 4motion	125 kW	10/00→05/05	AQN	**X10-740-002-003**	94
2.8 V6 4motion	150 kW	05/99→05/05		**X10-740-002-003**	94
Fuel Pump					
1.6 FSI	81 kW	01/02→05/05	BAD; → 01/04 ; VIN: XXXXXXXX→ 1J-4-000-001 → VIN: XXXXXXXX 1J-6-000-001	**E22-041-095Z**	89
1.9 TDI 1.9 TDI	81 kW 85 kW	05/99→06/01 05/99→06/01	Heating / Cooling (C76): for vehicles with extra heating (V131) / for vehicles without extra heating (V137)	**E22-041-096Z**	89
Fuel Supply Unit					
1.4 16V	55 kW	09/01→05/05	BCA	**228-233-001-003Z**	31
			AHW	**228-233-001-003Z**	31
			AXP	**228-233-001-003Z**	31
			AHW / BCA / AXP	**405-058-005-011Z**	46
1.6	74 kW	05/99→05/05		**405-058-005-011Z**	46
1.6	75 kW	08/00→05/05	AVU	**228-233-001-003Z**	31
			BFQ	**228-233-001-003Z**	31
			AVU / BFQ	**405-058-005-011Z**	46
1.6 16V	77 kW	02/00→05/05	AUS	**228-233-001-003Z**	31
			BCB	**228-233-001-003Z**	31
			ATN	**228-233-001-003Z**	31
			AZD	**228-233-001-003Z**	31
			ATN / AUS / BCB / AZD	**405-058-005-011Z**	46
1.6 FSI	81 kW	01/02→05/05	BAD; Sensor Type (C71): Lever Sensor (V93)	**228-233-001-003Z**	31
			BAD; Supplementary Article/Supplementary Info (C82): without tank sender unit (V149)	**405-058-005-011Z**	46
1.8 4motion	92 kW	05/99→05/05	AGN	**405-058-005-011Z**	46

VW - BORA Estate (1J6) 05/99→05/05

Fuel Supply Unit

1.8 T	110 kW	05/00→05/05	AGU	228-233-001-003Z	31
			AUM	228-233-001-003Z	31
			ARX	228-233-001-003Z	31
			AGU / ARX / AUM	405-058-005-011Z	46
1.8 T	132 kW	05/02→05/05	AUQ; Sensor Type (C71): Lever Sensor (V93)	228-233-001-003Z	31
			AUQ; Supplementary Article/Supplementary Info (C82): without tank sender unit (V149)	405-058-005-011Z	46
1.9 TDI	74 kW	09/00→05/05	ATD; VIN XXXXXXXX_3 → 1J-1-300 001 ; Fuel Supply (C111): for vehicles with fuel cooling (V215)	220-212-001-001Z	12
1.9 TDI	85 kW	05/99→06/01	AJM; VIN XXXXXXXX_3 → 1J-1-300 001 ; Fuel Supply (C111): for vehicles with fuel cooling (V215); AUY	220-212-001-001Z	12
1.9 TDI	110 kW	05/01→05/05	ARL; VIN XXXXXXXX_3 → 1J-1-300 001 ; Fuel Supply (C111): for vehicles with fuel cooling (V215)	220-212-001-001Z	12
2.0	85 kW	05/99→05/05		405-058-005-011Z	46
2.0 4motion	85 kW	04/00→05/05	AZJ / AZH	405-058-005-011Z	46
2.0 4motion	88 kW	12/99→05/03	ATF	405-058-005-011Z	46
2.3 V5	110 kW	05/99→10/00		405-058-005-011Z	46
2.3 V5	125 kW	10/00→05/05	AQN; Sensor Type (C71): Lever Sensor (V93)	228-233-001-003Z	31
			AQN; Supplementary Article/Supplementary Info (C82): without tank sender unit (V149)	405-058-005-011Z	46
2.3 V5 4motion	110 kW	05/99→10/00		405-058-005-011Z	46
2.3 V5 4motion	125 kW	10/00→05/05	AQN	405-058-005-011Z	46
2.8 V6 4motion	150 kW	05/99→05/05	AQP / BDE / AUE	405-058-005-011Z	46
2.8 VR6	150 kW	03/00→05/00	AUE; Sensor Type (C71): Lever Sensor (V93)	228-233-001-003Z	31
			AUE; Supplementary Article/Supplementary Info (C82): without tank sender unit (V149)	405-058-005-011Z	46

Lever-Type Sender

1.4 16V	55 kW	09/01→05/05		221-824-068-043Z	17
1.6	74 kW	05/99→05/05			
1.6	75 kW	08/00→05/05			
1.6 16V	77 kW	02/00→05/05			
1.6 FSI	81 kW	01/02→05/05			
1.8 T	110 kW	05/00→05/05			
1.8 T	132 kW	05/02→05/05			
1.9 TDI	66 kW	07/04→05/05			
1.9 TDI	74 kW	09/00→05/05	→ VIN XXXXXXXX_3 1J-1-300 000	220-806-005-001Z	14
				221-824-068-043Z	17
1.9 TDI	81 kW	05/99→06/01	VIN XXXXXXXX_3 → 1J-X-000 001	220-806-005-001Z	14
				221-824-068-043Z	17
1.9 TDI	85 kW	05/99→06/01	→ VIN XXXXXXXX_3 1J-1-300 000	220-806-005-001Z	14
				221-824-068-043Z	17
1.9 TDI	96 kW	11/00→05/05		221-824-068-043Z	17
1.9 TDI	110 kW	05/01→05/05			
1.9 TDI 4motion	74 kW	09/00→05/05	→ VIN XXXXXXXX_3 1J-1-300 000	220-806-005-001Z	14
1.9 TDI 4motion	85 kW	05/99→06/01			
2.0	85 kW	05/99→05/05		221-824-068-043Z	17
2.3 V5	110 kW	05/99→10/00			
2.3 V5	125 kW	10/00→05/05			

Petrol Injection Valve

1.6	74 kW	05/99→05/05	AKL / AEH / APF; → 01/99 → 12/01	A2C59511911	76
1.6 16V	77 kW	02/00→05/05	AZD / BCB; → 01/02 ; VIN XXXXXXXX_3 → 1J-2B133 001 → VIN XXXXXXXX_3 1J-2W640 001	A2C59513166	77

VW - BORA Saloon (1J2) 10/98→05/05

Fuel Pressure Regulator

1.6	74 kW	10/98→05/05	AKL / AEH	X10-740-002-003	94
1.6	75 kW	08/00→05/05	AVU	X10-740-002-003	94

VW - BORA Saloon (1J2) 10/98→05/05

Fuel Pressure Regulator

1.6 FSI	81 kW	01/02→05/05	BAD	**X10-740-002-003**	94
1.8 1.8 4motion	92 kW 92 kW	10/98→05/05 02/99→05/05		**X10-740-002-003**	94
1.8 T	110 kW	05/00→05/05	AGU / AUM	**X10-740-002-003**	94
1.8 T	132 kW	03/02→05/05	AUQ	**X10-740-002-003**	94
2.0	85 kW	10/98→05/05	APK / AQY	**X10-740-002-003**	94
2.3 V5	110 kW	10/98→10/00		**X10-740-002-003**	94
2.3 V5	125 kW	10/00→05/05	AQN	**X10-740-002-003**	94
2.3 V5 4motion	110 kW	12/98→10/00		**X10-740-002-003**	94
2.3 V5 4motion	125 kW	10/00→05/05	AQN	**X10-740-002-003**	94
2.8 V6 4motion	150 kW	03/99→05/05		**X10-740-002-003**	94

Fuel Pump

1.4 16V 1.6	55 kW 74 kW	03/00→05/05 10/98→05/05	Heating / Cooling (C76): for vehicles with extra heating (V131) / for vehicles without extra heating (V137)	**E22-041-095Z**	89
1.6	78 kW	06/02→10/04	AWB	**E22-041-095Z**	89
1.6 FSI	81 kW	01/02→05/05	BAD; → 01/04 ; VIN: XXXXXXXX_3 → 1J-4-000-001 → VIN: XXXXXXXX_4 1J-6-000-001	**E22-041-095Z**	89
1.8	92 kW	10/98→05/05	Heating / Cooling (C76): for vehicles with extra heating (V131) / for vehicles without extra heating (V137)	**E22-041-095Z**	89
1.8 T	132 kW	03/02→05/05	AUQ	**E22-041-095Z**	89
1.9 SDI 1.9 TDI 1.9 TDI 1.9 TDI	50 kW 66 kW 81 kW 85 kW	10/98→05/05 10/98→05/05 10/98→06/01 12/98→01/02	Heating / Cooling (C76): for vehicles with extra heating (V131) / for vehicles without extra heating (V137)	**E22-041-096Z**	89
2.0 2.3 V5	85 kW 110 kW	10/98→05/05 10/98→10/00	Heating / Cooling (C76): for vehicles with extra heating (V131) / for vehicles without extra heating (V137)	**E22-041-095Z**	89

Fuel Supply Unit

1.4 16V 1.6	55 kW 74 kW	03/00→05/05 10/98→05/05		**405-058-005-011Z**	46
1.6	75 kW	08/00→05/05	BJH	**228-233-001-003Z**	31
			AVU	**228-233-001-003Z**	31
			BFQ	**228-233-001-003Z**	31
			BFQ / AVU / BJH	**405-058-005-011Z**	46
1.6	78 kW	06/02→10/04	AWB; Sensor Type (C71): Lever Sensor (V93)	**228-233-001-003Z**	31
			AWB; Supplementary Article/Supplementary Info (C82): without tank sender unit (V149)	**405-058-005-011Z**	46
1.6 16V	77 kW	05/00→05/05	AUS	**228-233-001-003Z**	31
			BCB	**228-233-001-003Z**	31
			ATN	**228-233-001-003Z**	31
			AZD	**228-233-001-003Z**	31
			AZD / AUS / BCB / ATN	**405-058-005-011Z**	46
1.6 FSI	81 kW	01/02→05/05	BAD; Sensor Type (C71): Lever Sensor (V93)	**228-233-001-003Z**	31
			BAD; Supplementary Article/Supplementary Info (C82): without tank sender unit (V149)	**405-058-005-011Z**	46
1.8 1.8 4motion	92 kW 92 kW	10/98→05/05 02/99→05/05		**405-058-005-011Z**	46
1.8 T	110 kW	05/00→05/05	BAE; VIN: XXXXXXXX_2 → 1JW 000 001 → VIN: XXXXXXXX_4 1J6 000 001	**228-233-001-003Z**	31
			AUM	**228-233-001-003Z**	31
			AGU	**228-233-001-003Z**	31
			BAE	**228-233-001-003Z**	31
			ARX	**228-233-001-003Z**	31
			BAE / AGU / ARX / AUM	**405-058-005-011Z**	46
1.8 T	132 kW	03/02→05/05	AUQ; Sensor Type (C71): Lever Sensor (V93)	**228-233-001-003Z**	31
			AUQ; Supplementary Article/Supplementary Info (C82): without tank sender unit (V149)	**405-058-005-011Z**	46
1.9 TDI	74 kW	09/00→05/05	ATD; VIN: XXXXXXXX_3 → 1J-1-300 001 ; Fuel Supply (C111): for vehicles with fuel cooling (V215)	**220-212-001-001Z**	12

VW - BORA Saloon (1J2) 10/98→05/05

Fuel Supply Unit

1.9 TDI	85 kW	12/98→01/02	AJM; VIN XXXXXXXXX→ 1J-1-300 001 ; Fuel Supply (C111): for vehicles with fuel cooling (V215); AUY	**220-212-001-001Z**	12
1.9 TDI	110 kW	05/00→05/05	ARL; VIN XXXXXXXXX→ 1J-1-300 001 ; Fuel Supply (C111): for vehicles with fuel cooling (V215)	**220-212-001-001Z**	12
2.0	85 kW	10/98→05/05		**405-058-005-011Z**	46
2.0 4motion	85 kW	04/00→05/05	AZJ / AZH	**405-058-005-011Z**	46
2.3 V5	110 kW	10/98→10/00		**405-058-005-011Z**	46
2.3 V5	125 kW	10/00→05/05	AQN; Sensor Type (C71): Lever Sensor (V93)	**228-233-001-003Z**	31
			AQN; Supplementary Article/Supplementary Info (C82): without tank sender unit (V149)	**405-058-005-011Z**	46
2.3 V5 4motion	110 kW	12/98→10/00		**405-058-005-011Z**	46
2.3 V5 4motion	125 kW	10/00→05/05	AQN	**405-058-005-011Z**	46
2.8 V6 4motion	150 kW	03/99→05/05		**405-058-005-011Z**	46

Lever-Type Sender

1.4 16V 1.6 1.6 1.6 16V 1.6 FSI 1.8 1.8 T 1.8 T	55 kW 74 kW 75 kW 77 kW 81 kW 92 kW 110 kW 132 kW	03/00→05/05 10/98→05/05 08/00→05/05 05/00→05/05 01/02→05/05 10/98→05/05 05/00→05/05 03/02→05/05		**221-824-068-043Z**	17
1.9 SDI	50 kW	10/98→05/05	VIN XXXXXXXXX→ 1J-X-000 001	**220-806-005-001Z**	14
1.9 TDI	66 kW	10/98→05/05		**221-824-068-043Z**	17
1.9 TDI	74 kW	09/00→05/05	→VIN XXXXXXXXX 1J-1-300 000	**220-806-005-001Z**	14
				221-824-068-043Z	17
1.9 TDI	81 kW	10/98→06/01	VIN XXXXXXXXX→ 1J-X-000 001	**220-806-005-001Z**	14
				221-824-068-043Z	17
1.9 TDI	85 kW	12/98→01/02	→VIN XXXXXXXXX 1J-1-300 000	**220-806-005-001Z**	14
				221-824-068-043Z	17
1.9 TDI 1.9 TDI	96 kW 110 kW	11/00→05/05 05/00→05/05		**221-824-068-043Z**	17
1.9 TDI 4motion	66 kW	11/98→04/02	VIN XXXXXXXXX→ 1J-X-000 001	**220-806-005-001Z**	14
1.9 TDI 4motion	85 kW	02/99→06/01	→VIN XXXXXXXXX 1J-1-300 000	**220-806-005-001Z**	14
2.0 2.3 V5 2.3 V5	85 kW 110 kW 125 kW	10/98→05/05 10/98→10/00 10/00→05/05		**221-824-068-043Z**	17

Petrol Injection Valve

1.6	74 kW	10/98→05/05	AKL / APF / AEH; 01/99 → 12/01	**A2C59511911**	76
1.6 16V	77 kW	05/00→05/05	AZD / BCB; 01/02 ; VIN XXXXXXXXX→ 1J-2B133 001 →VIN XXXXXXXXX 1J-2W640 001	**A2C59513166**	77

VW - CADDY II Box (9K9A) 11/95→01/04

Fuel Pressure Regulator

60 1.4	44 kW	11/95→01/04	AEX / AUD / AKV / APQ	**X10-740-002-003**	94
75 1.6	55 kW	11/95→09/00	AEE	**X10-740-002-003**	94

Fuel Pump

75 1.6	55 kW	11/95→09/00	Supplementary Article/Supplementary Info (C82): with holder (V145); Supplementary Article/Info 2 (C106): with filter (V180)	**E22-041-027Z**	86
			Supplementary Article/Info 2 (C106): with swirl pot (V186); Supplementary Article/Supplementary Info (C82): without holder (V148)	**E22-041-030Z**	86
			Supplementary Article/Info 2 (C106): with swirl pot (V186); Supplementary Article/Supplementary Info (C82): with holder (V145)	**E22-041-059Z**	87

VW - CADDY II Pickup (9U7) 06/96→12/00					
Fuel Pressure Regulator					
1.6	55 kW	06/96→12/00	AEE	**X10-740-002-003**	94
VW - CADDY III Box (2KA, 2KH, 2CA, 2CH) 03/04→08/10					
Fuel Supply Unit					
1.4	55 kW	03/04→05/06	BCA	**A2C53430670Z**	70
1.6	75 kW	04/04→	BSF / BGU / BSE	**A2C53430670Z**	70
1.6 BiFuel	75 kW	05/11→	CHGA; VIN: XXXXXXXX..9 → 2K-B-200 001	**A2C53430670Z**	70
1.9 TDI	55 kW	09/05→08/10	BSU	**2910000075100**	40
1.9 TDI	77 kW	04/04→08/10	BLS / BJB	**2910000075100**	40
2.0 EcoFuel	80 kW	04/06→	BSX	**A2C53430670Z**	70
2.0 SDI	51 kW	03/04→08/10	BDJ / BST	**2910000075100**	40
2.0 TDI	103 kW	09/07→08/10	BMM	**2910000075100**	40
2.0 TDI	125 kW	05/12→	CFJA; VIN: XXXXXXXX..9 → 2K-B-200 001	**2910000075100**	40
2.0 TDI 4motion	62 kW	12/10→	CFHE; VIN: XXXXXXXX..9 → 2K-B-200 001	**2910000075100**	40
Petrol Injection Valve					
1.4	59 kW	05/06→08/10	BUD	**A2C59506217**	72
1.6	75 kW	04/04→	BSF	**A2C59506220**	73
1.6 BiFuel	75 kW	05/11→	CHGA; VIN: XXXXXXXX..9 → 2K-B-200 001	**A2C59506220**	73
VW - CADDY III Estate (2KB, 2KJ, 2CB, 2CJ) 03/04→08/10					
Fuel Supply Unit					
1.4	55 kW	03/04→05/06	BCA	**A2C53430670Z**	70
1.6	74 kW	03/05→	BRY	**A2C53430670Z**	70
1.6	75 kW	04/04→	BGU / BSE / BSF	**A2C53430670Z**	70
1.6 BiFuel	75 kW	05/11→	CHGA; VIN: XXXXXXXX..9 → 2K-B-200 001	**A2C53430670Z**	70
1.9 TDI	55 kW	09/05→08/10	BSU	**2910000075100**	40
1.9 TDI	77 kW	04/04→08/10	BLS / BJB	**2910000075100**	40
1.9 TDI 4motion	77 kW	05/08→08/10	BLS	**2910000075100**	40
2.0 EcoFuel	80 kW	04/06→	BSX	**A2C53430670Z**	70
2.0 SDI	51 kW	03/04→08/10	BDJ / BST	**2910000075100**	40
2.0 TDI	103 kW	09/07→08/10	BMM	**2910000075100**	40
2.0 TDI	125 kW	05/12→	CFJA; VIN: XXXXXXXX..9 → 2K-B-200 001	**2910000075100**	40
Petrol Injection Valve					
1.4	59 kW	05/06→08/10	BUD	**A2C59506217**	72
1.6	75 kW	04/04→	BSF	**A2C59506220**	73
1.6 BiFuel	75 kW	05/11→	CHGA; VIN: XXXXXXXX..9 → 2K-B-200 001	**A2C59506220**	73
VW - CADDY IV Box (SAA, SAH) 11/15→					
Fuel Supply Unit					
1.0 TSI	75 kW	11/15→	CHZG	**A2C53438283Z**	72
VW - CADDY IV Estate (SAB, SAJ) 11/15→					
Fuel Supply Unit					
1.0 TSI	75 kW	11/15→	CHZG	**A2C53438283Z**	72
VW - CC (358) 11/11→					
Fuel Supply Unit					
1.8 TSI	118 kW	11/11→	for PR number (C11): PR-1A2 / PR-1X0 / PR-9M0; CDAA; VIN: XXXXXXXX..9 → 3C-C-700 001	**A2C32597600Z**	50
2.0 TDI	103 kW	11/11→	CFFB; VIN: XXXXXXXX..9 → 3C-C 700 001	**A2C84961400Z**	84
2.0 TDI	125 kW	11/11→	CFGB / CLLA; VIN: XXXXXXXX..9 → 3C-C 700 001	**A2C84961400Z**	84
2.0 TSI	155 kW	11/11→	for PR number (C11): PR-1A2 / PR-1X0 / PR-9M0; CCZB; VIN: XXXXXXXX..9 → 3C-C-700 001	**A2C32597600Z**	50
3.6 FSI 4motion	220 kW	11/11→	BWS; for PR number (C11): 1X1, 1A2, 9M0	**A2C32599800Z**	51
Tank Flange					
1.4 TSI	118 kW	11/11→	CKMA; VIN: XXXXXXXX..9 → 3C-C-700 001	**A2C53091613Z**	55

VW - CC (358) 11/11→					
Tank Flange					
1.8 TSI	112 kW	11/11→	CDAB; VIN XXXXXXXX→ 3C-C-700 001	**A2C53091613Z**	55
1.8 TSI	118 kW	11/11→	CDAA; VIN XXXXXXXX→ 3C-C-700 001	**A2C53091613Z**	55
2.0 TSI	147 kW	11/11→	CCTA / CBFA; VIN XXXXXXXX→ 3C-C-700 001	**A2C53091613Z**	55
2.0 TSI	155 kW	11/11→	CCZB; VIN XXXXXXXX→ 3C-C-700 001	**A2C53091613Z**	55
VW - CORRADO (53I) 09/88→12/95					
Fuel filter					
1.8 16V	100 kW	04/89→07/92	KR	**96-308-089Z**	47
1.8 G60	118 kW	09/88→09/93	PG	**96-308-089Z**	47
2.0 i	85 kW	04/93→12/95	2E	**96-308-089Z**	47
			ADY	**96-308-089Z**	47
2.0 i 16V	100 kW	08/91→12/95	9A	**96-308-089Z**	47
2.9 VR6	140 kW	08/91→12/95	ABV	**96-308-089Z**	47
Fuel Pressure Regulator					
2.0 i	85 kW	04/93→12/95		**X10-740-002-003**	94
Fuel Pump					
1.8 G60	118 kW	09/88→09/93		**E22-041-060Z**	87
2.9 VR6	140 kW	08/91→12/95			
Lever-Type Sender					
1.8 G60	118 kW	09/88→09/93	PG; VIN XXXXXXXX→ 50-L-005 733 → VIN XXXXXXXX 50-M-035 000	**221-833-002-011Z**	18
Petrol Injection Valve					
2.0 i	85 kW	04/93→12/95	ADY	**A2C59511911**	76
VW - CRAFTER 30-35 Bus (2E_) 04/06→07/11					
Fuel Supply Unit					
2.0 TDI	80 kW	05/11→	CKTB	**A2C53092705Z**	55
2.0 TDI	84 kW	11/13→	CSLB	**A2C53092705Z**	55
2.0 TDI	100 kW	05/11→	CKTC	**A2C53092705Z**	55
2.0 TDI	105 kW	10/11→	CKUC	**A2C53092705Z**	55
2.0 TDI	120 kW	07/11→	CKUB	**A2C53092705Z**	55
2.0 TDI 4motion	120 kW	11/11→			
2.5 TDI	65 kW	04/06→07/11	BJJ / CEBA	**A2C53092705Z**	55
2.5 TDI	80 kW	04/06→	CEBB / BJK	**A2C53092705Z**	55
2.5 TDI	100 kW	04/06→	BJL / CECA	**A2C53092705Z**	55
2.5 TDI	120 kW	04/06→07/11	BJM / CECB	**A2C53092705Z**	55
VW - CRAFTER 30-50 Box (2E_) 04/06→07/11					
Fuel Supply Unit					
2.0 TDI	80 kW	05/11→	CKTB	**A2C53092705Z**	55
2.0 TDI	84 kW	11/13→	CSLB	**A2C53092705Z**	55
2.0 TDI	100 kW	05/11→	CKTC	**A2C53092705Z**	55
2.0 TDI	105 kW	10/11→	CKUC	**A2C53092705Z**	55
2.0 TDI	120 kW	07/11→	CKUB	**A2C53092705Z**	55
2.0 TDI 4motion	120 kW	11/11→			
2.5 TDI	65 kW	04/06→07/11	BJJ / CEBA	**A2C53092705Z**	55
2.5 TDI	80 kW	04/06→	BJK / CEBB	**A2C53092705Z**	55
2.5 TDI	100 kW	04/06→		**A2C53092705Z**	55
2.5 TDI	120 kW	04/06→07/11	BJM / CECB	**A2C53092705Z**	55
VW - CRAFTER 30-50 Platform/Chassis (2F_) 04/06→07/11					
Fuel Supply Unit					
2.0 TDI	80 kW	05/11→	CKTB	**A2C53092705Z**	55
2.0 TDI	84 kW	11/13→	CSLB	**A2C53092705Z**	55
2.0 TDI	100 kW	05/11→	CKTC	**A2C53092705Z**	55
2.0 TDI	105 kW	10/11→	CKUC	**A2C53092705Z**	55

VW - CRAFTER 30-50 Platform/Chassis (2F_) 04/06→07/11					
Fuel Supply Unit					
2.0 TDI 2.0 TDI 4motion	120 kW 120 kW	07/11→ 11/11→	CKUB	**A2C53092705Z**	55
2.5 TDI	65 kW	04/06→07/11	CEBA / BJJ	**A2C53092705Z**	55
2.5 TDI	80 kW	04/06→	BJK / CEBB	**A2C53092705Z**	55
2.5 TDI	100 kW	04/06→	BJL / CECA	**A2C53092705Z**	55
2.5 TDI	120 kW	04/06→07/11	CECB / BJM	**A2C53092705Z**	55
VW - EOS (1F7, 1F8) 03/06→11/10					
Fuel Supply Unit					
1.4 TSI	118 kW	05/08→	CTHD; 01/11 ; VIN XXXXXXX..3 → 1F-B-006 376 → VIN XXXXXXX..4 1F-B-006 377	**A2C53438283Z**	72
			CAVD; 01/11 ; VIN XXXXXXX..3 → 1F-B-006 376 → VIN XXXXXXX..4 1F-B-006 377	**A2C53438283Z**	72
1.6 FSI	85 kW	06/06→05/08	BLF	**228-235-070-001Z**	36
2.0 FSI	110 kW	03/06→05/08	BVY / BVZ	**228-235-070-001Z**	36
2.0 TDI	100 kW	11/10→	CFFA	**A2C53434508Z**	71
2.0 TFSI	147 kW	03/06→	BWA / CBFA / CAWB / CCZA / BPY / CCTA	**228-235-070-001Z**	36
2.0 TSI	155 kW	11/09→	CCZB	**A2C53430670Z**	70
			CCZB; 01/11 ; VIN XXXXXXX..3 → 1F-B-006 376 → VIN XXXXXXX..4 1F-B-006 377	**A2C53438283Z**	72
3.2 V6	184 kW	06/06→05/09	BUB / CBRA	**228-235-070-001Z**	36
3.6 V6	191 kW	05/09→11/10	CDVA	**A2C53430670Z**	70
			CDVA; VIN XXXXXXX..3 → 1F-B-006 376 → VIN XXXXXXX..4 1F-B-006 377	**A2C53438283Z**	72
VW - GOLF I (17) 04/74→02/84					
Lever-Type Sender					
1.1	37 kW	04/74→07/83	FA / GG; VIN XXXXXXX..4 → 17-E-000 001 → VIN XXXXXXX..4 17-E-299 999	**221-824-022-002Z**	15
1.1	38 kW	08/76→07/80	FJ; VIN XXXXXXX..4 → 17-E-000 001 → VIN XXXXXXX..4 17-E-299 999	**221-824-022-002Z**	15
1.3	43 kW	08/82→12/83	GS; VIN XXXXXXX..4 → 17-E-000 001 → VIN XXXXXXX..4 17-E-299 999	**221-824-022-002Z**	15
1.3	44 kW	08/79→07/83	GF; VIN XXXXXXX..3 → 17-E-000 001 → VIN XXXXXXX..4 17-E-299 999	**221-824-022-002Z**	15
1.5	51 kW	04/74→12/75	FH; VIN XXXXXXX..3 → 17-E-000 001 → VIN XXXXXXX..4 17-E-299 999	**221-824-022-002Z**	15
1.5	51 kW	08/77→07/83	JB; VIN XXXXXXX..3 → 17-E-000 001 → VIN XXXXXXX..4 17-E-299 999	**221-824-022-002Z**	15
1.6	51 kW	08/75→07/77	FT; VIN XXXXXXX..3 → 17-E-000 001 → VIN XXXXXXX..4 17-E-299 999	**221-824-022-002Z**	15
1.6	55 kW	08/75→02/84	EM / FN / FP; VIN XXXXXXX..3 → 17-E-000 001 → VIN XXXXXXX..4 17-E-299 999	**221-824-022-002Z**	15
1.6	55 kW	01/83→02/84	EW / HN; VIN XXXXXXX..3 → 17-E-000 001 → VIN XXXXXXX..4 17-E-299 999	**221-824-022-002Z**	15
1.6 GTI	81 kW	08/76→07/82	EG; VIN XXXXXXX..4 → 17-E-000 001 → VIN XXXXXXX..4 17-E-299 999	**221-824-022-002Z**	15
1.8 GTI	82 kW	08/82→12/83	JJ / DX; VIN XXXXXXX..3 → 17-E-000 001 → VIN XXXXXXX..4 17-E-299 999	**221-824-022-002Z**	15
VW - GOLF I Cabriolet (155) 01/79→04/93					
Lever-Type Sender					
1.3	40 kW	08/83→07/86	HK; 01/86 ; VIN XXXXXXX..3 → 15-E-011 291	**221-824-022-002Z**	15
1.5	51 kW	01/79→11/83	JB; VIN XXXXXXX..3 → 15-E-011 291	**221-824-022-002Z**	15
1.6	53 kW	04/86→02/90	RE; 01/86 ; VIN XXXXXXX..3 → 15-E-011 291	**221-824-022-002Z**	15
1.6	55 kW	08/83→04/92	EW / HN; 01/86 ; VIN XXXXXXX..4 → 15-E-011 291	**221-824-022-002Z**	15
1.6	81 kW	08/79→07/82	EG; VIN XXXXXXX..3 → 15-E-011 291	**221-824-022-002Z**	15
1.8	66 kW	08/83→09/92	EX; 01/86 ; VIN XXXXXXX..4 → 15-E-011 291	**221-824-022-002Z**	15
1.8	70 kW	08/83→04/93	JH	**221-824-022-002Z**	15
1.8	72 kW	08/89→03/93	2H; 01/86 ; VIN XXXXXXX..3 → 15-E-011 291	**221-824-022-002Z**	15
1.8	82 kW	08/82→12/89	PB / EV / DX	**221-824-022-002Z**	15
1.8	82 kW	08/83→12/92	DX; 01/86 ; VIN XXXXXXX..3 → 15-E-011 291	**221-824-022-002Z**	15
VW - GOLF II (19E, 1G1) 08/83→12/92					
Fuel filter					
1.0	33 kW	11/83→08/85	GN; 01/84 → 12/91; VIN XXXXXXX..4 → 19-E-300 001	**96-308-089Z**	47
1.0	37 kW	08/85→10/91	HZ; 01/84 → 12/91; VIN XXXXXXX..3 → 19-E-300 001	**96-308-089Z**	47
1.3	37 kW	08/85→12/87	NU; 01/84 → 12/91; VIN XXXXXXX..4 → 19-E-300 001	**96-308-089Z**	47
1.3	40 kW	08/83→06/87	MH; 01/84 → 12/91; VIN XXXXXXX..4 → 19-E-300 001	**96-308-089Z**	47
			HK; 01/84 → 12/91; VIN XXXXXXX..4 → 19-E-300 001	**96-308-089Z**	47

VW - GOLF II (19E, 1G1) 08/83→12/92

Fuel filter

1.3	43 kW	08/83→10/86	GT; 01/84 → 12/91; VIN XXXXXXXX → 19-E-300 001	**96-308-089Z**	47
1.3 CAT	40 kW	06/86→12/92	2G; 01/84 → 12/91; VIN XXXXXXXX → 19-E-300 001	**96-308-089Z**	47
			NZ; 01/84 → 12/91; VIN XXXXXXXX → 19-E-300 001	**96-308-089Z**	47
			MH; 01/84 → 12/91; VIN XXXXXXXX → 19-E-300 001	**96-308-089Z**	47
1.6	51 kW	10/86→12/92	PN; 01/84 → 12/91; VIN XXXXXXXX → 19-E-300 001	**96-308-089Z**	47
1.6	53 kW	02/86→10/91	RF; 01/84 → 12/91; VIN XXXXXXXX → 19-E-300 001	**96-308-089Z**	47
1.6	55 kW	08/83→07/92	ABN; 01/84 → 12/91; VIN XXXXXXXX → 19-E-300 001	**96-308-089Z**	47
			HM; 01/84 → 12/91; VIN XXXXXXXX → 19-E-300 001	**96-308-089Z**	47
			EZ; 01/84 → 12/91; VIN XXXXXXXX → 19-E-300 001	**96-308-089Z**	47
1.8	62 kW	08/86→01/90	RH; 01/84 → 12/91; VIN XXXXXXXX → 19-E-300 001	**96-308-089Z**	47
1.8	66 kW	08/84→10/91	HV; 01/84 → 12/91; VIN XXXXXXXX → 19-E-300 001	**96-308-089Z**	47
			GU; 01/84 → 12/91; VIN XXXXXXXX → 19-E-300 001	**96-308-089Z**	47
			GX; 01/84 → 12/91; VIN XXXXXXXX → 19-E-300 001	**96-308-089Z**	47
1.8 GTI	77 kW	01/85→07/85	RV; 01/84 → 12/91; VIN XXXXXXXX → 19-E-300 001	**96-308-089Z**	47
			HT; 01/84 → 12/91; VIN XXXXXXXX → 19-E-300 001	**96-308-089Z**	47
1.8 GTI	79 kW	08/85→10/87	RD; 01/84 → 12/91; VIN XXXXXXXX → 19-E-300 001	**96-308-089Z**	47
1.8 GTI	82 kW	08/83→10/91	PB; 01/84 → 12/91; VIN XXXXXXXX → 19-E-300 001	**96-308-089Z**	47
			DX; 01/84 → 12/91; VIN XXXXXXXX → 19-E-300 001	**96-308-089Z**	47
			EV; 01/84 → 12/91; VIN XXXXXXXX → 19-E-300 001	**96-308-089Z**	47
			GZ; 01/84 → 12/91; VIN XXXXXXXX → 19-E-300 001	**96-308-089Z**	47
1.8 GTI 16V	95 kW	02/86→10/91	PL; 01/84 → 12/91; VIN XXXXXXXX → 19-E-300 001	**96-308-089Z**	47
1.8 GTI 16V	102 kW	02/86→06/90	KR; 01/84 → 12/91; VIN XXXXXXXX → 19-E-300 001	**96-308-089Z**	47
1.8 GTI G60	118 kW	04/90→07/91	PG; 01/84 → 12/91; VIN XXXXXXXX → 19-E-300 001	**96-308-089Z**	47
1.8 GTI G60 Syncro	118 kW	08/88→12/91	1H; 01/84 → 12/91; VIN XXXXXXXX → 19-E-300 001	**96-308-089Z**	47
			PG; 01/84 → 12/91; VIN XXXXXXXX → 19-E-300 001	**96-308-089Z**	47
1.8 GTI CAT	79 kW	01/87→10/91	PF; 01/84 → 12/91; VIN XXXXXXXX → 19-E-300 001	**96-308-089Z**	47
1.8 i CAT	66 kW	08/87→10/91	RP; 01/84 → 12/91; VIN XXXXXXXX → 19-E-300 001	**96-308-089Z**	47
			GX; 01/84 → 12/91; VIN XXXXXXXX → 19-E-300 001	**96-308-089Z**	47
1.8 i Syncro CAT	66 kW	08/87→10/91	RP; 01/84 → 12/91; VIN XXXXXXXX → 19-E-300 001	**96-308-089Z**	47
1.8 Syncro	66 kW	02/86→07/91	GU; 01/84 → 12/91; VIN XXXXXXXX → 19-E-300 001	**96-308-089Z**	47
			GX; 01/84 → 12/91; VIN XXXXXXXX → 19-E-300 001	**96-308-089Z**	47
1.8 Syncro	72 kW	08/88→07/91	1P; 01/84 → 12/91; VIN XXXXXXXX → 19-E-300 001	**96-308-089Z**	47
2.0	57 kW	08/85→07/92	01/84 → 12/91; VIN XXXXXXXX → 19-E-300 001	**96-308-089Z**	47

Fuel Pump

1.8	66 kW	08/84→10/91	→ 07/89	**E22-057-013Z**	89
1.8 GTI	82 kW	08/83→10/91		**E22-057-013Z**	89
1.8 i CAT	66 kW	08/87→10/91	→ 07/89	**E22-057-013Z**	89
1.8 i Syncro CAT	66 kW	08/87→10/91			
1.8 Syncro	66 kW	02/86→07/91			

Lever-Type Sender

1.8 GTI G60	118 kW	04/90→07/91		**221-833-002-011Z**	18
1.8 GTI G60 Syncro	118 kW	08/88→12/91			

VW - GOLF III (1H1) 10/91→08/97

Fuel Pressure Regulator

1.4	44 kW	10/91→08/97	AEX	**X10-740-002-003**	94
1.6	55 kW	09/92→08/97	AEE	**X10-740-002-003**	94
2.0	85 kW	11/91→08/97		**X10-740-002-003**	94
2.0 GTI 16V	110 kW	08/92→08/97			
2.8 VR6	128 kW	01/92→08/97	11/95	**X10-740-002-003**	94

VW - GOLF III (1H1) 10/91→08/97

Fuel Pump

1.4	40 kW	11/91→08/97	Supplementary Article/Supplementary Info (C82): with holder (V145); Supplementary Article/Info 2 (C106): with filter (V180)	**E22-041-027Z**	86
			Supplementary Article/Info 2 (C106): with swirl pot (V186); Supplementary Article/Supplementary Info (C82): without holder (V148)	**E22-041-030Z**	86
			Supplementary Article/Info 2 (C106): with swirl pot (V186); Supplementary Article/Supplementary Info (C82): with holder (V145)	**E22-041-059Z**	87
1.4	44 kW	10/91→08/97	AEX; Supplementary Article/Info 2 (C106): with filter (V180)	**993-763-011Z**	48
			ABD; Supplementary Article/Supplementary Info (C82): with holder (V145); Supplementary Article/Info 2 (C106): with filter (V180)	**E22-041-027Z**	86
			ABD; Supplementary Article/Info 2 (C106): with swirl pot (V186); Supplementary Article/Supplementary Info (C82): without holder (V148)	**E22-041-030Z**	86
			AEX; Supplementary Article/Info 2 (C106): with swirl pot (V186)	**E22-041-056Z**	86
			ABD; Supplementary Article/Info 2 (C106): with swirl pot (V186); Supplementary Article/Supplementary Info (C82): with holder (V145)	**E22-041-059Z**	87
1.6	55 kW	09/92→08/97	AEE; Supplementary Article/Info 2 (C106): with filter (V180)	**993-763-011Z**	48
			AEA / ABU; Supplementary Article/Supplementary Info (C82): with holder (V145); Supplementary Article/Info 2 (C106): with filter (V180)	**E22-041-027Z**	86
			AEA / ABU; Supplementary Article/Info 2 (C106): with swirl pot (V186); Supplementary Article/Supplementary Info (C82): without holder (V148)	**E22-041-030Z**	86
			AEE; Supplementary Article/Info 2 (C106): with swirl pot (V186)	**E22-041-056Z**	86
			AEA / ABU; Supplementary Article/Info 2 (C106): with swirl pot (V186); Supplementary Article/Supplementary Info (C82): with holder (V145)	**E22-041-059Z**	87
1.6	74 kW	07/95→08/97	Supplementary Article/Info 2 (C106): with filter (V180)	**993-763-011Z**	48
			Supplementary Article/Info 2 (C106): with swirl pot (V186)	**E22-041-056Z**	86
1.8 1.8	55 kW 66 kW	11/91→08/97 11/91→08/97	Supplementary Article/Supplementary Info (C82): with holder (V145); Supplementary Article/Info 2 (C106): with filter (V180)	**E22-041-027Z**	86
			Supplementary Article/Info 2 (C106): with swirl pot (V186); Supplementary Article/Supplementary Info (C82): without holder (V148)	**E22-041-030Z**	86
			Supplementary Article/Info 2 (C106): with swirl pot (V186); Supplementary Article/Supplementary Info (C82): with holder (V145)	**E22-041-059Z**	87
2.0 2.0 GTI 16V 2.8 VR6	85 kW 110 kW 128 kW	11/91→08/97 08/92→08/97 01/92→08/97	Supplementary Article/Info 2 (C106): with filter (V180)	**993-763-011Z**	48
			Supplementary Article/Info 2 (C106): with swirl pot (V186)	**E22-041-056Z**	86

Fuel Supply Unit

1.4	40 kW	11/91→08/97		**228-225-021-004Z**	26
1.4	44 kW	10/91→08/97	AEX	**228-225-020-004Z**	26
1.6	55 kW	09/92→08/97	AEE	**228-225-020-004Z**	26
			AEA / ABU	**228-225-021-004Z**	26
1.6	74 kW	07/95→08/97	AEK / AFT	**228-225-020-004Z**	26
1.8 1.8	55 kW 66 kW	11/91→08/97 11/91→08/97		**228-225-021-004Z**	26
2.0 2.0 GTI 16V 2.8 VR6	85 kW 110 kW 128 kW	11/91→08/97 08/92→08/97 01/92→08/97		**228-225-020-004Z**	26

Lever-Type Sender

1.4	40 kW	11/91→08/97	VIN: XXXXXXXX → 1H-N-000 001	**221-824-053-001Z**	15

VW - GOLF III (1H1) 10/91→08/97

Lever-Type Sender

1.4	44 kW	10/91→08/97	VIN XXXXXXX.. → 1H-N-000 001	221-824-053-001Z	15
			ABD; VIN XXXXXXX.. → 1H-N-000 001 → VIN XXXXXXX.. 1H-P-990 000	221-833-002-011Z	18
1.6	55 kW	09/92→08/97	AEA / ABU	221-824-053-001Z	15
			VIN XXXXXXX.. → 1H-N-000 001	221-824-053-001Z	15
			ABU; VIN XXXXXXX.. → 1H-N-000 001 → VIN XXXXXXX.. 1H-P-990 000	221-833-002-011Z	18
1.6	74 kW	07/95→08/97	VIN XXXXXXX.. → 1H-N-000 001	221-824-053-001Z	15
1.8	55 kW	11/91→08/97	VIN XXXXXXX.. → 1H-N-000 001	221-824-053-001Z	15
			AAM; VIN XXXXXXX.. → 1H-N-000 001 → VIN XXXXXXX.. 1H-P-990 000	221-833-002-011Z	18
1.8	66 kW	11/91→08/97	VIN XXXXXXX.. → 1H-N-000 001	221-824-053-001Z	15
			ABS; VIN XXXXXXX.. → 1H-N-000 001 → VIN XXXXXXX.. 1H-P-990 000	221-833-002-011Z	18
1.8 Syncro (1HX1)	66 kW	01/93→08/97	VIN XXXXXXX.. → 1H-N-000 001	221-824-053-001Z	15
2.0	85 kW	11/91→08/97	VIN XXXXXXX.. → 1H-N-000 001	221-824-053-001Z	15
			2E; VIN XXXXXXX.. → 1H-N-000 001 → VIN XXXXXXX.. 1H-P-990 000	221-833-002-011Z	18
2.0 GTI 16V	110 kW	08/92→08/97	VIN XXXXXXX.. → 1H-N-000 001	221-824-053-001Z	15
			ABF; VIN XXXXXXX.. → 1H-N-000 001 → VIN XXXXXXX.. 1H-P-990 000	221-833-002-011Z	18
2.0 Syncro (1HX1)	85 kW	08/95→08/97	VIN XXXXXXX.. → 1H-N-000 001	221-824-053-001Z	15
2.8 VR6	128 kW	01/92→08/97	VIN XXXXXXX.. → 1H-N-000 001	221-824-053-001Z	15
			AAA; VIN XXXXXXX.. → 1H-RW000 001 / 1H-RB000 001 / 1H-RP000 001 → VIN XXXXXXX.. 1H-RW456 000 / 1H-RB108 241 / 1H-RP491 076	221-833-002-011Z	18
2.9 VR6 Syncro (1HX1)	140 kW	10/94→08/97	VIN XXXXXXX.. → 1H-N-000 001	221-824-053-001Z	15

Petrol Injection Valve

2.0	85 kW	11/91→08/97	ADY / AGG; 01/96	A2C59511911	76
2.0 Syncro (1HX1)	85 kW	08/95→08/97	AGG; 01/96	A2C59511911	76

VW - GOLF III Cabriolet (1E7) 07/93→05/98

Fuel Pressure Regulator

1.6 2.0	74 kW 85 kW	10/94→05/98 07/93→05/98		X10-740-002-003	94

Fuel Pump

1.6	74 kW	10/94→05/98	Supplementary Article/Info 2 (C106): with filter (V180)	993-763-011Z	48
			Supplementary Article/Info 2 (C106): with swirl pot (V186)	E22-041-056Z	86
1.8 1.8	55 kW 66 kW	07/93→05/98 07/93→05/98	Supplementary Article/Supplementary Info (C82): with holder (V145); Supplementary Article/Info 2 (C106): with filter (V180)	E22-041-027Z	86
			Supplementary Article/Info 2 (C106): with swirl pot (V186); Supplementary Article/Supplementary Info (C82): without holder (V148)	E22-041-030Z	86
			Supplementary Article/Info 2 (C106): with swirl pot (V186); Supplementary Article/Supplementary Info (C82): with holder (V145)	E22-041-059Z	87
2.0	85 kW	07/93→05/98	Supplementary Article/Info 2 (C106): with filter (V180)	993-763-011Z	48
			Supplementary Article/Info 2 (C106): with swirl pot (V186)	E22-041-056Z	86

Fuel Supply Unit

1.6	74 kW	10/94→05/98		228-225-020-004Z	26
1.8 1.8	55 kW 66 kW	07/93→05/98 07/93→05/98		228-225-021-004Z	26
2.0	85 kW	07/93→05/98		228-225-020-004Z	26

Lever-Type Sender

1.6	74 kW	10/94→05/98		221-824-053-001Z	15
1.8	55 kW	07/93→05/98		221-824-053-001Z	15
			AAM; → VIN XXXXXXX.. 1E-R-016 100	221-833-002-011Z	18
1.8	66 kW	07/93→05/98		221-824-053-001Z	15
			ABS; → VIN XXXXXXX.. 1E-R-016 100	221-833-002-011Z	18
2.0	85 kW	07/93→05/98		221-824-053-001Z	15
			2E; → VIN XXXXXXX.. 1E-R-016 100	221-833-002-011Z	18

Petrol Injection Valve

2.0	85 kW	07/93→05/98	AGG / ADY; 01/94	A2C59511911	76

VW - GOLF III Variant (1H5) 07/93→04/99

Fuel Pressure Regulator					
1.4	44 kW	07/93→04/99	AEX / APQ	**X10-740-002-003**	94
1.6 2.0	74 kW 85 kW	07/94→04/99 07/93→04/99		**X10-740-002-003**	94
Fuel Pump					
1.4	40 kW	07/93→04/99	Supplementary Article/Supplementary Info (C82): with holder (V145); Supplementary Article/Info 2 (C106): with filter (V180)	**E22-041-027Z**	86
			Supplementary Article/Info 2 (C106): with swirl pot (V186); Supplementary Article/Supplementary Info (C82): without holder (V148)	**E22-041-030Z**	86
			Supplementary Article/Info 2 (C106): with swirl pot (V186); Supplementary Article/Supplementary Info (C82): with holder (V145)	**E22-041-059Z**	87
1.4	44 kW	07/93→04/99	AEX; Supplementary Article/Info 2 (C106): with filter (V180)	**993-763-011Z**	48
			ABD; Supplementary Article/Supplementary Info (C82): with holder (V145); Supplementary Article/Info 2 (C106): with filter (V180)	**E22-041-027Z**	86
			ABD; Supplementary Article/Info 2 (C106): with swirl pot (V186); Supplementary Article/Supplementary Info (C82): without holder (V148)	**E22-041-030Z**	86
			AEX; Supplementary Article/Info 2 (C106): with swirl pot (V186)	**E22-041-056Z**	86
			ABD; Supplementary Article/Info 2 (C106): with swirl pot (V186); Supplementary Article/Supplementary Info (C82): with holder (V145)	**E22-041-059Z**	87
1.6	74 kW	07/94→04/99	Supplementary Article/Info 2 (C106): with filter (V180)	**993-763-011Z**	48
			Supplementary Article/Info 2 (C106): with swirl pot (V186)	**E22-041-056Z**	86
1.8 1.8	55 kW 66 kW	07/93→04/99 07/93→04/99	Supplementary Article/Supplementary Info (C82): with holder (V145); Supplementary Article/Info 2 (C106): with filter (V180)	**E22-041-027Z**	86
			Supplementary Article/Info 2 (C106): with swirl pot (V186); Supplementary Article/Supplementary Info (C82): without holder (V148)	**E22-041-030Z**	86
			Supplementary Article/Info 2 (C106): with swirl pot (V186); Supplementary Article/Supplementary Info (C82): with holder (V145)	**E22-041-059Z**	87
2.0	85 kW	07/93→04/99	Supplementary Article/Info 2 (C106): with filter (V180)	**993-763-011Z**	48
			Supplementary Article/Info 2 (C106): with swirl pot (V186)	**E22-041-056Z**	86
Fuel Supply Unit					
1.4	40 kW	07/93→04/99		**228-225-021-004Z**	26
1.4	44 kW	07/93→04/99	AEX	**228-225-020-004Z**	26
1.6	74 kW	07/94→04/99	AEK / AFT	**228-225-020-004Z**	26
1.8 1.8	55 kW 66 kW	07/93→04/99 07/93→04/99		**228-225-021-004Z**	26
2.0	85 kW	07/93→04/99		**228-225-020-004Z**	26
Lever-Type Sender					
1.4	40 kW	07/93→04/99		**221-824-053-001Z**	15
1.4	44 kW	07/93→04/99		**221-824-053-001Z**	15
			ABD; → VIN: XXXXXXXX 1H-P-990 000	**221-833-002-011Z**	18
1.6	74 kW	07/94→04/99		**221-824-053-001Z**	15
1.8	55 kW	07/93→04/99		**221-824-053-001Z**	15
			AAM; → VIN: XXXXXXXX 1H-P-990 000	**221-833-002-011Z**	18
1.8	66 kW	07/93→04/99		**221-824-053-001Z**	15
			ABS; → VIN: XXXXXXXX 1H-P-990 000	**221-833-002-011Z**	18
1.8 Syncro	66 kW	10/94→04/99		**221-824-053-001Z**	15
2.0	85 kW	07/93→04/99		**221-824-053-001Z**	15
			2E; → VIN: XXXXXXXX 1E-P-990 000	**221-833-002-011Z**	18
2.0 Syncro 2.9 VR6 Syncro	85 kW 140 kW	08/95→04/99 10/94→04/99		**221-824-053-001Z**	15

VW - GOLF III Variant (1H5) 07/93→04/99					
Petrol Injection Valve					
2.0	85 kW	07/93→04/99	AGG / ADY; 01/95	**A2C59511911**	76
2.0 Syncro	85 kW	08/95→04/99	AGG	**A2C59511911**	76
VW - GOLF IV (1J1) 08/97→06/05					
Fuel Pressure Regulator					
1.6	74 kW	08/97→05/04		**X10-740-002-003**	94
1.6	75 kW	08/00→06/05	AVU	**X10-740-002-003**	94
1.6 FSI	81 kW	01/02→06/05	BAD	**X10-740-002-003**	94
1.8 1.8 4motion 1.8 T	92 kW 92 kW 110 kW	08/97→06/05 05/98→06/05 08/97→06/05		**X10-740-002-003**	94
1.8 T GTI	132 kW	08/01→06/05	AUQ	**X10-740-002-003**	94
2.0	85 kW	07/98→05/04		**X10-740-002-003**	94
2.0 4motion	85 kW	10/00→06/05	AZH	**X10-740-002-003**	94
2.3 V5 2.3 V5 2.3 V5 4motion 2.3 V5 4motion 2.8 V6 4motion	110 kW 125 kW 110 kW 125 kW 150 kW	08/97→10/00 10/00→06/05 12/98→10/00 10/00→06/05 03/99→06/05		**X10-740-002-003**	94
3.2 R32 4motion	177 kW	09/02→06/05	BFH	**X10-740-002-003**	94
Fuel Pump					
1.4 16V 1.6	55 kW 74 kW	08/97→06/05 08/97→05/04	Heating / Cooling (C76): for vehicles with extra heating (V131) / for vehicles without extra heating (V137)	**E22-041-095Z**	89
1.6 FSI	81 kW	01/02→06/05	BAD; 01/04 ; VIN XXXXXXX..3 → 1J-4-000-001 → VIN XXXXXXX.. 1J-6-000-001	**E22-041-095Z**	89
1.8 1.8 T	92 kW 110 kW	08/97→06/05 08/97→06/05	Heating / Cooling (C76): for vehicles with extra heating (V131) / for vehicles without extra heating (V137)	**E22-041-095Z**	89
1.9 SDI 1.9 TDI 1.9 TDI 1.9 TDI	50 kW 66 kW 81 kW 85 kW	08/97→06/05 10/97→05/04 08/97→05/04 12/98→06/01	Heating / Cooling (C76): for vehicles with extra heating (V131) / for vehicles without extra heating (V137)	**E22-041-096Z**	89
2.0 2.3 V5	85 kW 110 kW	07/98→05/04 08/97→10/00	Heating / Cooling (C76): for vehicles with extra heating (V131) / for vehicles without extra heating (V137)	**E22-041-095Z**	89
3.2 R32 4motion	177 kW	09/02→06/05	BFH	**993-745-117Z**	48
Fuel Supply Unit					
1.0	43 kW	08/98→05/02	01/98 → 12/06; VIN XXXXXXX..3 → 1JW 000 001 → VIN XXXXXXX.. 1J6 000 001	**405-058-005-011Z**	46
1.4 16V	55 kW	08/97→06/05	BCA; 01/98 → 12/06; VIN XXXXXXX..3 → 1JW 000 001 → VIN XXXXXXX.. 1J6 000 001	**228-233-001-003Z**	31
			AHW; 01/98 → 12/06; VIN XXXXXXX..3 → 1JW 000 001 → VIN XXXXXXX.. 1J6 000 001	**228-233-001-003Z**	31
			APE; 01/98 → 12/06; VIN XXXXXXX..3 → 1JW 000 001 → VIN XXXXXXX.. 1J6 000 001	**228-233-001-003Z**	31
			AXP; 01/98 → 12/06; VIN XXXXXXX..3 → 1JW 000 001 → VIN XXXXXXX.. 1J6 000 001	**228-233-001-003Z**	31
			AKQ; 01/98 → 12/06; VIN XXXXXXX..3 → 1JW 000 001 → VIN XXXXXXX.. 1J6 000 001	**228-233-001-003Z**	31
			01/98 → 12/06; VIN XXXXXXX..3 → 1JW 000 001 → VIN XXXXXXX.. 1J6 000 001; APE / AHW / AXP / AKQ / BCA	**405-058-005-011Z**	46
1.6	74 kW	08/97→05/04	AEH; 01/98 → 12/06; VIN XXXXXXX..3 → 1JW 000 001 → VIN XXXXXXX.. 1J6 000 001	**228-233-001-003Z**	31
			APF; 01/98 → 12/06; VIN XXXXXXX..3 → 1JW 000 001 → VIN XXXXXXX.. 1J6 000 001	**228-233-001-003Z**	31
			AKL; 01/98 → 12/06; VIN XXXXXXX..3 → 1JW 000 001 → VIN XXXXXXX.. 1J6 000 001	**228-233-001-003Z**	31
			01/98 → 12/06; VIN XXXXXXX..3 → 1JW 000 001 → VIN XXXXXXX.. 1J6 000 001; AEH / APF / AKL	**405-058-005-011Z**	46
1.6	74 kW	02/01→06/01	BAH; 01/98 → 12/06; VIN XXXXXXX..3 → 1JW 000 001 → VIN XXXXXXX.. 1J6 000 001	**228-233-001-003Z**	31
			01/98 → 12/06; VIN XXXXXXX..3 → 1JW 000 001 → VIN XXXXXXX.. 1J6 000 001; BAH	**405-058-005-011Z**	46

VW - GOLF IV (1J1) 08/97→06/05

Fuel Supply Unit

1.6	75 kW	08/00→06/05	BFQ; 01/98 → 12/06; VIN XXXXXXXX → 1JW 000 001 → VIN XXXXXXXX 1J6 000 001	**228-233-001-003Z**	31
			BJH; 01/98 → 12/06; VIN XXXXXXXX → 1JW 000 001 → VIN XXXXXXXX 1J6 000 001	**228-233-001-003Z**	31
			AVU; 01/98 → 12/06; VIN XXXXXXXX → 1JW 000 001 → VIN XXXXXXXX 1J6 000 001	**228-233-001-003Z**	31
			01/98 → 12/06; VIN XXXXXXXX → 1JW 000 001 → VIN XXXXXXXX 1J6 000 001; BFQ / BJH / AVU	**405-058-005-011Z**	46
1.6	78 kW	08/03→06/05	AWB; 01/98 → 12/06; VIN XXXXXXXX → 1JW 000 001 → VIN XXXXXXXX 1J6 000 001	**228-233-001-003Z**	31
			01/98 → 12/06; VIN XXXXXXXX → 1JW 000 001 → VIN XXXXXXXX 1J6 000 001; AWB	**405-058-005-011Z**	46
1.6 16V	77 kW	02/00→06/05	AUS; 01/98 → 12/06; VIN XXXXXXXX → 1JW 000 001 → VIN XXXXXXXX 1J6 000 001	**228-233-001-003Z**	31
			AZD; 01/98 → 12/06; VIN XXXXXXXX → 1JW 000 001 → VIN XXXXXXXX 1J6 000 001	**228-233-001-003Z**	31
			BCB; 01/98 → 12/06; VIN XXXXXXXX → 1JW 000 001 → VIN XXXXXXXX 1J6 000 001	**228-233-001-003Z**	31
			ATN; 01/98 → 12/06; VIN XXXXXXXX → 1JW 000 001 → VIN XXXXXXXX 1J6 000 001	**228-233-001-003Z**	31
			01/98 → 12/06; VIN XXXXXXXX → 1JW 000 001 → VIN XXXXXXXX 1J6 000 001; ATN / AZD / AUS / BCB	**405-058-005-011Z**	46
1.6 FSI	81 kW	01/02→06/05	BAD; 01/98 → 12/06; VIN XXXXXXXX → 1JW 000 001 → VIN XXXXXXXX 1J6 000 001; Sensor Type (C71): Lever Sensor (V93)	**228-233-001-003Z**	31
			BAD; 01/98 → 12/06; VIN XXXXXXXX → 1JW 000 001 → VIN XXXXXXXX 1J6 000 001; Supplementary Article/Supplementary Info (C82): without tank sender unit (V149)	**405-058-005-011Z**	46
1.8	66 kW	10/97→09/99	ACC; 01/98 → 12/06; VIN XXXXXXXX → 1JW 000 001 → VIN XXXXXXXX 1J6 000 001	**228-233-001-003Z**	31
			01/98 → 12/06; VIN XXXXXXXX → 1JW 000 001 → VIN XXXXXXXX 1J6 000 001; ACC	**405-058-005-011Z**	46
1.8	92 kW	08/97→06/05	BAF; 01/98 → 12/06; VIN XXXXXXXX → 1JW 000 001 → VIN XXXXXXXX 1J6 000 001	**228-233-001-003Z**	31
			AGN; 01/98 → 12/06; VIN XXXXXXXX → 1JW 000 001 → VIN XXXXXXXX 1J6 000 001	**228-233-001-003Z**	31
			01/98 → 12/06; VIN XXXXXXXX → 1JW 000 001 → VIN XXXXXXXX 1J6 000 001; AGN / BAF	**405-058-005-011Z**	46
1.8 4motion	92 kW	05/98→06/05	01/98 → 12/06; VIN XXXXXXXX → 1JW 000 001 → VIN XXXXXXXX 1J6 000 001; AGN	**405-058-005-011Z**	46
1.8 T	110 kW	08/97→06/05	AQA; 01/98 → 12/06; VIN XXXXXXXX → 1JW 000 001 → VIN XXXXXXXX 1J6 000 001	**228-233-001-003Z**	31
			AUM; 01/98 → 12/06; VIN XXXXXXXX → 1JW 000 001 → VIN XXXXXXXX 1J6 000 001	**228-233-001-003Z**	31
			ARZ; 01/98 → 12/06; VIN XXXXXXXX → 1JW 000 001 → VIN XXXXXXXX 1J6 000 001	**228-233-001-003Z**	31
			AGU; 01/98 → 12/06; VIN XXXXXXXX → 1JW 000 001 → VIN XXXXXXXX 1J6 000 001	**228-233-001-003Z**	31
			AWD; 01/98 → 12/06; VIN XXXXXXXX → 1JW 000 001 → VIN XXXXXXXX 1J6 000 001	**228-233-001-003Z**	31
			01/98 → 12/06; VIN XXXXXXXX → 1JW 000 001 → VIN XXXXXXXX 1J6 000 001; AUM / AGU / AQA / ARZ / AWD	**405-058-005-011Z**	46
1.8 T GTI	132 kW	08/01→06/05	AUQ; 01/98 → 12/06; VIN XXXXXXXX → 1JW 000 001 → VIN XXXXXXXX 1J6 000 001	**228-233-001-003Z**	31
			01/98 → 12/06; VIN XXXXXXXX → 1JW 000 001 → VIN XXXXXXXX 1J6 000 001; AUQ	**405-058-005-011Z**	46
1.9 TDI	74 kW	09/00→06/05	ATD; VIN XXXXXXXX → 1J-1-300 001 ; Fuel Supply (C111): for vehicles with fuel cooling (V215)	**220-212-001-001Z**	12
1.9 TDI	85 kW	12/98→06/01	AJM / AUY; VIN XXXXXXXX → 1J-1-300 001 ; Fuel Supply (C111): for vehicles with fuel cooling (V215)	**220-212-001-001Z**	12
1.9 TDI	96 kW	11/00→06/05	ASZ; VIN XXXXXXXX → 1J-1-300 001 ; Fuel Supply (C111): for vehicles with fuel cooling (V215)	**220-212-001-001Z**	12
1.9 TDI	110 kW	05/00→06/05	ARL; VIN XXXXXXXX → 1J-1-300 001 ; Fuel Supply (C111): for vehicles with fuel cooling (V215)	**220-212-001-001Z**	12

VW - GOLF IV (1J1) 08/97→06/05

Fuel Supply Unit

2.0	85 kW	07/98→05/04	AQY; 01/98 → 12/06; VIN XXXXXXX → 1JW 000 001 → VIN XXXXXXX 1J6 000 001	**228-233-001-003Z**	31
			AZG; 01/98 → 12/06; VIN XXXXXXX → 1JW 000 001 → VIN XXXXXXX 1J6 000 001	**228-233-001-003Z**	31
			AZJ; 01/98 → 12/06; VIN XXXXXXX → 1JW 000 001 → VIN XXXXXXX 1J6 000 001	**228-233-001-003Z**	31
			APK; 01/98 → 12/06; VIN XXXXXXX → 1JW 000 001 → VIN XXXXXXX 1J6 000 001	**228-233-001-003Z**	31
			01/98 → 12/06; VIN XXXXXXX → 1JW 000 001 → VIN XXXXXXX 1J6 000 001; APK / AZG / AQY / AZJ	**405-058-005-011Z**	46
2.0 4motion	85 kW	10/00→06/05	01/98 → 12/06; VIN XXXXXXX → 1JW 000 001 → VIN XXXXXXX 1J6 000 001; AZH / AZJ	**405-058-005-011Z**	46
2.3 V5	110 kW	08/97→10/00	AGZ; 01/98 → 12/06; VIN XXXXXXX → 1JW 000 001 → VIN XXXXXXX 1J6 000 001	**228-233-001-003Z**	31
			01/98 → 12/06; VIN XXXXXXX → 1JW 000 001 → VIN XXXXXXX 1J6 000 001; AGZ	**405-058-005-011Z**	46
2.3 V5	125 kW	10/00→06/05	AQN; 01/98 → 12/06; VIN XXXXXXX → 1JW 000 001 → VIN XXXXXXX 1J6 000 001	**228-233-001-003Z**	31
			01/98 → 12/06; VIN XXXXXXX → 1JW 000 001 → VIN XXXXXXX 1J6 000 001; AQN	**405-058-005-011Z**	46
2.3 V5 4motion	110 kW	12/98→10/00	01/98 → 12/06; VIN XXXXXXX → 1JW 000 001 → VIN XXXXXXX 1J6 000 001; AGZ	**405-058-005-011Z**	46
2.3 V5 4motion	125 kW	10/00→06/05	01/98 → 12/06; VIN XXXXXXX → 1JW 000 001 → VIN XXXXXXX 1J6 000 001; AQN	**405-058-005-011Z**	46
2.8 V6 4motion	150 kW	03/99→06/05	01/98 → 12/06; VIN XXXXXXX → 1JW 000 001 → VIN XXXXXXX 1J6 000 001; AUE / AQP / BDE	**405-058-005-011Z**	46
3.2 R32 4motion	177 kW	09/02→06/05	BFH	**228-233-005-009Z**	32
			01/98 → 12/06; VIN XXXXXXX → 1JW 000 001 → VIN XXXXXXX 1J6 000 001; BFH / BML	**405-058-005-011Z**	46

Lever-Type Sender

1.4 16V 1.6 1.6 16V 1.6 FSI 1.8 1.8 T 1.8 T GTI	55 kW 75 kW 77 kW 81 kW 92 kW 110 kW 132 kW	08/97→06/05 08/00→06/05 02/00→06/05 01/02→06/05 08/97→06/05 08/97→06/05 08/01→06/05	09/01	**221-824-068-043Z**	17
1.9 SDI	50 kW	08/97→06/05	VIN XXXXXXX → 1J-W-000 001	**220-806-005-001Z**	14
			09/01	**221-824-068-043Z**	17
1.9 TDI	66 kW	10/97→05/04	VIN XXXXXXX → 1J-W-000 001	**220-806-005-001Z**	14
1.9 TDI	74 kW	09/00→06/05	→ VIN XXXXXXX 1J-1-300 001	**220-806-005-001Z**	14
			09/01	**221-824-068-043Z**	17
1.9 TDI	81 kW	08/97→05/04	VIN XXXXXXX → 1J-W-000 001	**220-806-005-001Z**	14
1.9 TDI	85 kW	12/98→06/01	→ VIN XXXXXXX 1J-1-300 001	**220-806-005-001Z**	14
1.9 TDI 1.9 TDI	96 kW 110 kW	11/00→06/05 05/00→06/05	09/01	**221-824-068-043Z**	17
1.9 TDI 4motion	66 kW	07/98→04/02	VIN XXXXXXX → 1J-W-000 001	**220-806-005-001Z**	14
1.9 TDI 4motion 1.9 TDI 4motion	74 kW 85 kW	09/00→06/05 09/99→06/01	→ VIN XXXXXXX 1J-1-300 001	**220-806-005-001Z**	14
2.0 2.3 V5	85 kW 125 kW	07/98→05/04 10/00→06/05	09/01	**221-824-068-043Z**	17

Petrol Injection Valve

1.6	74 kW	08/97→05/04	AKL / APF / AEH; 01/98	**A2C59511911**	76
1.6 16V	77 kW	02/00→06/05	AZD / BCB; 01/04 → 12/05; VIN XXXXXXX → 1J-4-000 001	**A2C59513166**	77
			BCB / AZD; VIN XXXXXXX → 1J-6-000 001	**A2C59513166**	77
			BCB / AZD; 01/02 ; VIN XXXXXXX → 1J-2B133 001 → VIN XXXXXXX 1J-2W640 001	**A2C59513166**	77
			BCB / AZD; 01/03	**A2C59513166**	77

				VDO	
VW - GOLF IV Cabriolet (1E7) 06/98→06/02					
Fuel Pressure Regulator					
2.0	85 kW	06/98→06/02	AWF / ATU / AWG	**X10-740-002-003**	94
Fuel Pump					
1.6	74 kW	06/98→06/02	Supplementary Article/Info 2 (C106): with filter (V180)	**993-763-011Z**	48
2.0	85 kW	06/98→06/02	Supplementary Article/Info 2 (C106): with swirl pot (V186)	**E22-041-056Z**	86
Fuel Supply Unit					
1.6	74 kW	06/98→06/02		**228-225-020-004Z**	26
2.0	85 kW	06/98→06/02			
Petrol Injection Valve					
2.0	85 kW	06/98→06/02	AGG; VIN: XXXXXXXX.X → 1E-X-000 001 → VIN: XXXXXXXX.X 1E-2-015 000	**A2C59511911**	76
VW - GOLF IV Variant (1J5) 05/99→06/06					
Fuel Pressure Regulator					
1.6	74 kW	05/99→04/02		**X10-740-002-003**	94
1.6	75 kW	08/00→06/06	AVU	**X10-740-002-003**	94
1.6 FSI	81 kW	01/02→06/06	BAD	**X10-740-002-003**	94
1.8 4motion	92 kW	05/99→06/06	AGN	**X10-740-002-003**	94
1.8 T	110 kW	05/00→06/06	AGU / AUM	**X10-740-002-003**	94
2.0	85 kW	05/99→06/06		**X10-740-002-003**	94
2.0 4motion	85 kW	10/00→06/06	AZH	**X10-740-002-003**	94
2.3 V5	110 kW	05/99→06/06		**X10-740-002-003**	94
2.3 V5	125 kW	10/00→06/06	AQN	**X10-740-002-003**	94
2.3 V5 4motion	110 kW	05/99→06/06		**X10-740-002-003**	94
2.3 V5 4motion	125 kW	10/00→06/06	AQN	**X10-740-002-003**	94
2.8 V6 4motion	150 kW	05/99→06/06		**X10-740-002-003**	94
Fuel Pump					
1.6 FSI	81 kW	01/02→06/06	BAD; 01/04 ; VIN: XXXXXXXX.X → 1J-4-000-001 → VIN: XXXXXXXX.X 1J-6-000-001	**E22-041-095Z**	89
1.9 SDI 1.9 TDI 1.9 TDI 1.9 TDI	50 kW 66 kW 81 kW 85 kW	05/99→06/06 05/99→05/06 05/99→06/01 08/99→06/01	Heating / Cooling (C76): for vehicles with extra heating (V131) / for vehicles without extra heating (V137)	**E22-041-096Z**	89
Fuel Supply Unit					
1.4 16V	55 kW	05/99→06/06	BCA; 01/98 → 12/06; VIN: XXXXXXXX.X → 1JW 000 001 → VIN: XXXXXXXX.X 1J6 000 001	**228-233-001-003Z**	31
			AHW; 01/98 → 12/06; VIN: XXXXXXXX.X → 1JW 000 001 → VIN: XXXXXXXX.X 1J6 000 001	**228-233-001-003Z**	31
			APE; 01/98 → 12/06; VIN: XXXXXXXX.X → 1JW 000 001 → VIN: XXXXXXXX.X 1J6 000 001	**228-233-001-003Z**	31
			AXP; 01/98 → 12/06; VIN: XXXXXXXX.X → 1JW 000 001 → VIN: XXXXXXXX.X 1J6 000 001	**228-233-001-003Z**	31
			AKQ; 01/98 → 12/06; VIN: XXXXXXXX.X → 1JW 000 001 → VIN: XXXXXXXX.X 1J6 000 001	**228-233-001-003Z**	31
			01/98 → 12/06; VIN: XXXXXXXX.X → 1JW 000 001 → VIN: XXXXXXXX.X 1J6 000 001; AHW / AKQ / APE / BCA / AXP	**405-058-005-011Z**	46
1.6	74 kW	05/99→04/02	AEH; 01/98 → 12/06; VIN: XXXXXXXX.X → 1JW 000 001 → VIN: XXXXXXXX.X 1J6 000 001	**228-233-001-003Z**	31
			AKL; 01/98 → 12/06; VIN: XXXXXXXX.X → 1JW 000 001 → VIN: XXXXXXXX.X 1J6 000 001	**228-233-001-003Z**	31
			01/98 → 12/06; VIN: XXXXXXXX.X → 1JW 000 001 → VIN: XXXXXXXX.X 1J6 000 001; AEH / AKL / APF	**405-058-005-011Z**	46
1.6	75 kW	08/00→06/06	BFQ; 01/98 → 12/06; VIN: XXXXXXXX.X → 1JW 000 001 → VIN: XXXXXXXX.X 1J6 000 001	**228-233-001-003Z**	31
			AVU; 01/98 → 12/06; VIN: XXXXXXXX.X → 1JW 000 001 → VIN: XXXXXXXX.X 1J6 000 001	**228-233-001-003Z**	31
			01/98 → 12/06; VIN: XXXXXXXX.X → 1JW 000 001 → VIN: XXXXXXXX.X 1J6 000 001; AVU / BFQ	**405-058-005-011Z**	46

VW - GOLF IV Variant (1J5) 05/99→06/06

Fuel Supply Unit

1.6 16V	77 kW	02/00→06/06	AUS; 01/98 → 12/06; → 1JW 000 001 → 1J6 000 001	**228-233-001-003Z**	31
			AZD; 01/98 → 12/06; → 1JW 000 001 → 1J6 000 001	**228-233-001-003Z**	31
			BCB; 01/98 → 12/06; → 1JW 000 001 → 1J6 000 001	**228-233-001-003Z**	31
			ATN; 01/98 → 12/06; → 1JW 000 001 → 1J6 000 001	**228-233-001-003Z**	31
			01/98 → 12/06; → 1JW 000 001 → 1J6 000 001; ATN / AZD / AUS / BCB	**405-058-005-011Z**	46
1.6 FSI	81 kW	01/02→06/06	BAD; 01/98 → 12/06; → 1JW 000 001 → 1J6 000 001	**228-233-001-003Z**	31
			01/98 → 12/06; → 1JW 000 001 → 1J6 000 001; BAD	**405-058-005-011Z**	46
1.8 4motion	92 kW	05/99→06/06	01/98 → 12/06; → 1JW 000 001 → 1J6 000 001; AGN	**405-058-005-011Z**	46
1.8 T	110 kW	05/00→06/06	AQA; 01/98 → 12/06; → 1JW 000 001 → 1J6 000 001	**228-233-001-003Z**	31
			AUM; 01/98 → 12/06; → 1JW 000 001 → 1J6 000 001	**228-233-001-003Z**	31
			ARZ; 01/98 → 12/06; → 1JW 000 001 → 1J6 000 001	**228-233-001-003Z**	31
			AGU; 01/98 → 12/06; → 1JW 000 001 → 1J6 000 001	**228-233-001-003Z**	31
			AWD; 01/98 → 12/06; → 1JW 000 001 → 1J6 000 001	**228-233-001-003Z**	31
			01/98 → 12/06; → 1JW 000 001 → 1J6 000 001; AQA / AUM / AGU / ARZ / AWD	**405-058-005-011Z**	46
1.9 TDI	74 kW	09/00→06/06	ATD; → 1J-1-300 001 ; Fuel Supply (C111): for vehicles with fuel cooling (V215)	**220-212-001-001Z**	12
1.9 TDI	85 kW	08/99→06/01	AJM / AUY; → 1J-1-300 001 ; Fuel Supply (C111): for vehicles with fuel cooling (V215)	**220-212-001-001Z**	12
1.9 TDI	96 kW	11/00→06/06	ASZ; → 1J-1-300 001 ; Fuel Supply (C111): for vehicles with fuel cooling (V215)	**220-212-001-001Z**	12
2.0	85 kW	05/99→06/06	AQY; 01/98 → 12/06; → 1JW 000 001 → 1J6 000 001	**228-233-001-003Z**	31
			AZJ; 01/98 → 12/06; → 1JW 000 001 → 1J6 000 001	**228-233-001-003Z**	31
			APK; 01/98 → 12/06; → 1JW 000 001 → 1J6 000 001	**228-233-001-003Z**	31
			01/98 → 12/06; → 1JW 000 001 → 1J6 000 001; APK / AQY / AZJ	**405-058-005-011Z**	46
2.0 4motion	85 kW	10/00→06/06	01/98 → 12/06; → 1JW 000 001 → 1J6 000 001; AZJ / AZH	**405-058-005-011Z**	46
2.0 4motion	88 kW	12/99→06/06	01/98 → 12/06; → 1JW 000 001 → 1J6 000 001; ATF	**405-058-005-011Z**	46
2.0 Bi-Fuel	85 kW	02/02→06/06	BEH; 01/98 → 12/06; → 1JW 000 001 → 1J6 000 001	**228-233-001-003Z**	31
			01/98 → 12/06; → 1JW 000 001 → 1J6 000 001; BEH	**405-058-005-011Z**	46
2.3 V5	110 kW	05/99→06/06	AGZ; 01/98 → 12/06; → 1JW 000 001 → 1J6 000 001	**228-233-001-003Z**	31
			01/98 → 12/06; → 1JW 000 001 → 1J6 000 001; AGZ	**405-058-005-011Z**	46
2.3 V5	125 kW	10/00→06/06	AQN; 01/98 → 12/06; → 1JW 000 001 → 1J6 000 001	**228-233-001-003Z**	31
			01/98 → 12/06; → 1JW 000 001 → 1J6 000 001; AQN	**405-058-005-011Z**	46
2.3 V5 4motion	110 kW	05/99→06/06	01/98 → 12/06; → 1JW 000 001 → 1J6 000 001; AGZ	**405-058-005-011Z**	46
2.3 V5 4motion	125 kW	10/00→06/06	01/98 → 12/06; → 1JW 000 001 → 1J6 000 001; AQN	**405-058-005-011Z**	46

VW - GOLF IV Variant (1J5) 05/99→06/06

Fuel Supply Unit

2.8 V6 4motion	150 kW	05/99→06/06	01/98 → 12/06; VIN XXXXXXX→ 1JW 000 001 →VIN XXXXXXX 1J6 000 001; AUE / BDE / AQP	**405-058-005-011Z**	46

Lever-Type Sender

1.4 16V 1.6 1.6 16V 1.6 FSI 1.8 T	55 kW 75 kW 77 kW 81 kW 110 kW	05/99→06/06 08/00→06/06 02/00→06/06 01/02→06/06 05/00→06/06	09/01	**221-824-068-043Z**	17
1.9 SDI	50 kW	05/99→06/06	VIN XXXXXXX→ 1J-W-000 001	**220-806-005-001Z**	14
			09/01	**221-824-068-043Z**	17
1.9 TDI	66 kW	05/99→05/06	VIN XXXXXXX→ 1J-W-000 001	**220-806-005-001Z**	14
1.9 TDI	74 kW	09/00→06/06	→VIN XXXXXXX 1J-1-300 001	**220-806-005-001Z**	14
			09/01	**221-824-068-043Z**	17
1.9 TDI	81 kW	05/99→06/01	VIN XXXXXXX→ 1J-W-000 001	**220-806-005-001Z**	14
1.9 TDI	85 kW	08/99→06/01	→VIN XXXXXXX 1J-1-300 001	**220-806-005-001Z**	14
1.9 TDI	96 kW	11/00→06/06	09/01	**221-824-068-043Z**	17
1.9 TDI 4motion	66 kW	05/99→04/02	VIN XXXXXXX→ 1J-W-000 001	**220-806-005-001Z**	14
1.9 TDI 4motion	85 kW	05/99→06/01	→VIN XXXXXXX 1J-1-300 001	**220-806-005-001Z**	14
2.0 2.0 Bi-Fuel 2.3 V5 2.3 V5	85 kW 85 kW 110 kW 125 kW	05/99→06/06 02/02→06/06 05/99→06/06 10/00→06/06	09/01	**221-824-068-043Z**	17

Petrol Injection Valve

1.6	74 kW	05/99→04/02	AKL / AEH / APF	**A2C59511911**	76
1.6 16V	77 kW	02/00→06/06	BCB / AZD; 01/04 → 12/05; VIN XXXXXXX→ 1J-4-000 001	**A2C59513166**	77
			BCB / AZD; 01/06 ; VIN XXXXXXX→ 1J-6-000 001	**A2C59513166**	77
			BCB / AZD; 01/02 ; VIN XXXXXXX→ 1J-2B133 001 →VIN XXXXXXX 1J-2W640 001	**A2C59513166**	77
			BCB / AZD; 01/03	**A2C59513166**	77

VW - GOLF V (1K1) 10/03→02/09

Fuel Supply Unit

1.4 16V	55 kW	10/03→05/06	BCA; VIN XXXXXXX→ 1K-4-000 001	**228-235-070-001Z**	36
1.4 16V	59 kW	05/06→11/08	BUD; VIN XXXXXXX→ 1K-6-000 001 →VIN XXXXXXX 1K-7-108 000	**228-235-070-001Z**	36
1.4 TSI	103 kW	05/06→11/08	BMY; VIN XXXXXXX→ 1K-6-000 001 →VIN XXXXXXX 1K-7-108 000	**228-235-070-001Z**	36
1.4 TSI	125 kW	11/05→11/08	BLG; VIN XXXXXXX→ 1P-6-000 001 →VIN XXXXXXX 1K-7-108 000	**228-235-070-001Z**	36
1.6	75 kW	01/04→11/08	BSE / BGU / BSF; VIN XXXXXXX→ 1K-4-000 001	**228-235-070-001Z**	36
1.8 GTI	132 kW	08/06→11/08	VIN XXXXXXX→ 1K-6-000 001 →VIN XXXXXXX 1K-7-108 000	**228-235-070-001Z**	36
1.9 TDI	66 kW	05/04→11/08	BXJ; VIN XXXXXXX→ 1K-6-000 001	**A2C53434508Z**	71
1.9 TDI	77 kW	10/03→11/08	BXE; VIN XXXXXXX→ 1K-6-000 001	**A2C53434508Z**	71
2.0	85 kW	08/06→11/08	BHY; VIN XXXXXXX→ 1K-6-000 001 →VIN XXXXXXX 1K-7-108 000	**228-235-070-001Z**	36
2.0 FSI	110 kW	01/04→11/08	AXW / BVX / BLX / BVY / BLY / BVZ / BLR; VIN XXXXXXX→ 1K-4-000 001	**228-235-070-001Z**	36
2.0 GTI	147 kW	10/04→02/09	BWA / BPY / CCTA / CBFA / AXX / CAWB; VIN XXXXXXX→ 1K-4-000 001	**228-235-070-001Z**	36
2.0 GTI	169 kW	09/06→12/08	BYD; VIN XXXXXXX→ 1K-6-000 001 →VIN XXXXXXX 1K-7-108 000	**228-235-070-001Z**	36
2.0 SDI	55 kW	01/04→11/08	BDK; VIN XXXXXXX→ 1K-6-000 001	**A2C53434508Z**	71
2.0 TDI	100 kW	10/03→11/08	CBDA; VIN XXXXXXX→ 1K-6-000 001	**A2C53434508Z**	71
2.0 TDI	103 kW	12/04→11/08	BMM; VIN XXXXXXX→ 1K-6-000 001	**A2C53434508Z**	71
2.0 TDI	125 kW	11/05→11/08	BMN; VIN XXXXXXX→ 1K-6-000 001	**A2C53434508Z**	71
2.0 TDI 16V	103 kW	10/03→11/08	BKD; VIN XXXXXXX→ 1K-6-000 001	**A2C53434508Z**	71
3.2	184 kW	09/05→11/08	BUB; VIN XXXXXXX→ 1K-6-000 001 →VIN XXXXXXX 1K-7-108 000	**228-235-070-001Z**	36
			BUB	**A2C53108572Z**	59
3.2 R32 4motion	184 kW	11/05→11/08	CBRA; for PR number (C11): 1A1, 1X1	**A2C53108572Z**	59

VW - GOLF V (1K1) 10/03→02/09					
Lever-Type Sender					
1.4 16V	55 kW	10/03→05/06		**221-824-068-043Z**	17
1.4 FSI	66 kW	10/03→07/06			
1.6	75 kW	01/04→11/08			
1.6 FSI	85 kW	10/03→07/08			
1.9 TDI	66 kW	05/04→11/08			
1.9 TDI	77 kW	10/03→11/08			
2.0 FSI	110 kW	01/04→11/08			
2.0 GTI	147 kW	10/04→02/09			
2.0 SDI	55 kW	01/04→11/08			
2.0 TDI 16V	103 kW	10/03→11/08			
Petrol Injection Valve					
1.4 16V	59 kW	05/06→11/08	BUD	**A2C59506217**	72
1.6	75 kW	01/04→11/08	BGU	**A2C59506220**	73
VW - GOLF V Variant (1K5) 06/07→07/09					
Fuel Supply Unit					
1.9 TDI	77 kW	06/07→07/09	BLS	**A2C53434508Z**	71
2.0 TDI	100 kW	06/07→07/09	AZV	**A2C53434508Z**	71
2.0 TDI	103 kW	06/07→07/09	BMM	**A2C53434508Z**	71
2.0 TDI 16V	103 kW	06/07→07/09	CBDB	**A2C53434508Z**	71
Petrol Injection Valve					
1.4	59 kW	06/07→07/09	BUD	**A2C59506217**	72
1.6	75 kW	06/07→07/09	BGU	**A2C59506220**	73
VW - GOLF VI (5K1) 10/08→11/13					
Fuel Supply Unit					
1.2 TSI	63 kW	05/10→11/12	CBZA; 01/09 ; VIN XXXXXXXX_3 → 1K-9-400-001 → VIN XXXXXXXX_4 1K-D-000-001	**A2C53438283Z**	72
1.2 TSI	77 kW	11/08→11/12	CBZB; 01/09 ; VIN XXXXXXXX_3 → 1K-9-400-001 → VIN XXXXXXXX_4 1K-D-000-001	**A2C53438283Z**	72
1.4 TSI	90 kW	10/08→11/12	CAXA; 01/09 ; VIN XXXXXXXX_3 → 1K-9-400-001 → VIN XXXXXXXX_4 1K-D-000-001	**A2C53438283Z**	72
1.4 TSI	118 kW	10/08→11/12	CNWA; 01/09 ; VIN XXXXXXXX_3 → 1K-9-400-001 → VIN XXXXXXXX_4 1K-D-000-001	**A2C53438283Z**	72
			CAVD; 01/09 ; VIN XXXXXXXX_3 → 1K-9-400-001 → VIN XXXXXXXX_4 1K-D-000-001	**A2C53438283Z**	72
			CTHD; 01/09 ; VIN XXXXXXXX_3 → 1K-9-400-001 → VIN XXXXXXXX_4 1K-D-000-001	**A2C53438283Z**	72
			CTKA; 01/09 ; VIN XXXXXXXX_3 → 1K-9-400-001 → VIN XXXXXXXX_4 1K-D-000-001	**A2C53438283Z**	72
1.6 TDI	66 kW	02/09→11/12	CAYB	**A2C53434508Z**	71
1.6 TDI	77 kW	02/09→11/12	CAYC	**A2C53434508Z**	71
1.8 TSI	118 kW	06/09→01/11	CDAA; 01/09 ; VIN XXXXXXXX_3 → 1K-9-400-001 → VIN XXXXXXXX_4 1K-D-000-001	**A2C53438283Z**	72
2.0 GTi	147 kW	06/09→11/13	CBFA; 01/09 ; VIN XXXXXXXX_3 → 1K-9-400-001 → VIN XXXXXXXX_4 1K-D-000-001	**A2C53438283Z**	72
			CCZA; 01/09 ; VIN XXXXXXXX_3 → 1K-9-400-001 → VIN XXXXXXXX_4 1K-D-000-001	**A2C53438283Z**	72
			CCTA; 01/09 ; VIN XXXXXXXX_3 → 1K-9-400-001 → VIN XXXXXXXX_4 1K-D-000-001	**A2C53438283Z**	72
2.0 GTi	155 kW	04/09→11/12	CCZB; 01/09 ; VIN XXXXXXXX_3 → 1K-9-400-001 → VIN XXXXXXXX_4 1K-D-000-001	**A2C53438283Z**	72
2.0 GTi	173 kW	05/11→11/12	CDLG; 01/09 ; VIN XXXXXXXX_3 → 1K-9-400-001 → VIN XXXXXXXX_4 1K-D-000-001	**A2C53438283Z**	72
2.0 R 4motion	188 kW	11/09→11/13	CRZA; VIN XXXXXXXX_3 → 1K-9-400 001	**A2C53436676Z**	72
2.0 R 4motion	195 kW	11/09→05/11	CDLA; VIN XXXXXXXX_3 → 1K-9-400 001	**A2C53436676Z**	72
2.0 R 4motion	199 kW	11/09→11/12	CDLF; VIN XXXXXXXX_3 → 1K-9-400 001	**A2C53436676Z**	72
2.0 TDI	81 kW	10/08→11/12	CLCA	**A2C53434508Z**	71
2.0 TDI	100 kW	10/08→11/12	CBAA	**A2C53434508Z**	71
2.0 TDI	103 kW	10/08→05/13	CJAA	**A2C53434508Z**	71

VW - GOLF VI (5K1) 10/08→11/13					
Fuel Supply Unit					
2.0 TDI	125 kW	04/09→11/12	CFGB	**A2C53434508Z**	71
Petrol Injection Valve					
1.6	75 kW	10/08→11/12	BSF	**A2C59506220**	73
1.6 BiFuel	75 kW	03/09→11/12	CHGA; VIN XXXXXXX..→ 1K-9-400 001	**A2C59506220**	73
VW - GOLF VI Convertible (517) 03/11→11/13					
Fuel Supply Unit					
1.2 TSI	77 kW	03/11→11/13	CBZB; → 01/09 ; VIN XXXXXXX..→ 1K-9-400-001 → VIN XXXXXXX.. 1K-D-000-001	**A2C53438283Z**	72
1.4 TSI	90 kW	11/11→	CAXA; → 01/09 ; VIN XXXXXXX..→ 1K-9-400-001 → VIN XXXXXXX.. 1K-D-000-001	**A2C53438283Z**	72
1.4 TSI	118 kW	03/11→	CTHD; → 01/09 ; VIN XXXXXXX..→ 1K-9-400-001 → VIN XXXXXXX.. 1K-D-000-001	**A2C53438283Z**	72
			CAVD; → 01/09 ; VIN XXXXXXX..→ 1K-9-400-001 → VIN XXXXXXX.. 1K-D-000-001	**A2C53438283Z**	72
			CNWA; → 01/09 ; VIN XXXXXXX..→ 1K-9-400-001 → VIN XXXXXXX.. 1K-D-000-001	**A2C53438283Z**	72
			CTKA; → 01/09 ; VIN XXXXXXX..→ 1K-9-400-001 → VIN XXXXXXX.. 1K-D-000-001	**A2C53438283Z**	72
1.6 TDI	77 kW	03/11→	CAYC	**A2C53434508Z**	71
2.0 TDI	103 kW	11/11→	CFHC	**A2C53434508Z**	71
2.0 TDI	110 kW	11/13→	CUUB	**A2C53434508Z**	71
VW - GOLF VI Variant (AJ5) 07/09→07/13					
Fuel Supply Unit					
1.2 TSI	63 kW	07/10→07/13	CBZA; → 01/09 ; VIN XXXXXXX..→ 1K-9-400-001 → VIN XXXXXXX.. 1K-D-000-001	**A2C53438283Z**	72
1.2 TSI	77 kW	07/09→07/13	CBZB; → 01/09 ; VIN XXXXXXX..→ 1K-9-400-001 → VIN XXXXXXX.. 1K-D-000-001	**A2C53438283Z**	72
1.4 TSI	90 kW	07/09→07/13	CAXA; → 01/09 ; VIN XXXXXXX..→ 1K-9-400-001 → VIN XXXXXXX.. 1K-D-000-001	**A2C53438283Z**	72
1.4 TSI	118 kW	07/09→07/13	CNWA; → 01/09 ; VIN XXXXXXX..→ 1K-9-400-001 → VIN XXXXXXX.. 1K-D-000-001	**A2C53438283Z**	72
			CAVD; → 01/09 ; VIN XXXXXXX..→ 1K-9-400-001 → VIN XXXXXXX.. 1K-D-000-001	**A2C53438283Z**	72
			CTKA; → 01/09 ; VIN XXXXXXX..→ 1K-9-400-001 → VIN XXXXXXX.. 1K-D-000-001	**A2C53438283Z**	72
			CTHD; → 01/09 ; VIN XXXXXXX..→ 1K-9-400-001 → VIN XXXXXXX.. 1K-D-000-001	**A2C53438283Z**	72
1.6 TDI	66 kW	12/09→07/13	CAYB	**A2C53434508Z**	71
1.6 TDI	77 kW	07/09→07/13	CAYC	**A2C53434508Z**	71
1.6 TDI 4motion	77 kW	07/09→07/13	CAYC; VIN XXXXXXX..→ 1K-9-400 001	**2910000152800**	41
2.0 TDI	81 kW	01/10→07/13	CLCA	**A2C53434508Z**	71
2.0 TDI	100 kW	07/09→07/13	CBDA	**A2C53434508Z**	71
2.0 TDI 16V	103 kW	07/09→07/13	CBDB; → 02/11	**A2C53434508Z**	71
Petrol Injection Valve					
1.4	59 kW	07/09→07/13	BUD	**A2C59506217**	72
1.6	75 kW	07/09→07/13	BSE	**A2C59506220**	73
VW - GOLF VII (5G1, BE1) 08/12→					
Fuel Supply Unit					
1.2 TSI	63 kW	08/12→	CJZB; → 01/09 ; VIN XXXXXXX..→ 1K-9-400-001 → VIN XXXXXXX.. 1K-D-000-001	**A2C53438283Z**	72
1.2 TSI	77 kW	11/12→	CJZA; → 01/09 ; VIN XXXXXXX..→ 1K-9-400-001 → VIN XXXXXXX.. 1K-D-000-001	**A2C53438283Z**	72

VW - GOLF VII (5G1, BE1) 08/12→					
Fuel Supply Unit					
1.4 TSI	90 kW	11/12→	CUKA; 01/09 ; → 1K-9-400-001 → 1K-D-000-001	**A2C53438283Z**	72
			CMBA; 01/09 ; → 1K-9-400-001 → 1K-D-000-001	**A2C53438283Z**	72
			CXSA; 01/09 ; → 1K-9-400-001 → 1K-D-000-001	**A2C53438283Z**	72
1.4 TSI	103 kW	11/12→	CPTA; 01/09 ; → 1K-9-400-001 → 1K-D-000-001	**A2C53438283Z**	72
			CHPA; 01/09 ; → 1K-9-400-001 → 1K-D-000-001	**A2C53438283Z**	72
1.4 TSI MultiFuel	90 kW	04/13→	CPVA; 01/09 ; → 1K-9-400-001 → 1K-D-000-001	**A2C53438283Z**	72
1.6 TDI	66 kW	04/13→	CRKA; → AU-D-000 000	**A2C53434508Z**	71
1.6 TDI	77 kW	08/12→	CLHA; → AU-D-000 000	**A2C53434508Z**	71
1.6 TDI	81 kW	01/13→	CRKB; → AU-D-000 000	**A2C53434508Z**	71
2.0 GTD	135 kW	04/13→	CUNA; → AU-D-000 000	**A2C53434508Z**	71
2.0 R 4motion	206 kW	11/13→	CJXB; → 1K-9-400 001	**A2C53436676Z**	72
2.0 R 4motion	221 kW	11/13→	CJXC; → 1K-9-400 001	**A2C53436676Z**	72
2.0 TDI	81 kW	11/12→	CRVA; → AU-D-000 000	**A2C53434508Z**	71
2.0 TDI	105 kW	08/12→	CRBB; → AU-D-000 000	**A2C53434508Z**	71
2.0 TDI	110 kW	11/12→	CRMB; → AU-D-000 000	**A2C53434508Z**	71
VW - GOLF VII Estate (BA5) 04/13→					
Fuel Supply Unit					
1.2 TSI 1.2 TSI 1.4 TSI	63 kW 77 kW 90 kW	05/13→ 05/13→ 05/13→	01/09 ; → 1K-9-400-001 → 1K-D-000-001	**A2C53438283Z**	72
1.6 TDI	66 kW	05/13→	CXXA	**A2C53434508Z**	71
1.6 TDI	77 kW	05/13→	CLHA	**A2C53434508Z**	71
1.6 TDI	81 kW	05/13→	CRKB	**A2C53434508Z**	71
2.0 TDI	81 kW	05/13→	CRVA	**A2C53434508Z**	71
2.0 TDI	110 kW	04/13→	CRMB	**A2C53434508Z**	71
VW - GOLF PLUS (5M1, 521) 01/05→12/13					
Fuel Supply Unit					
1.2 TSI	63 kW	05/10→12/13	CBZA; 01/12 → 12/14	**A2C53430670Z**	70
			CBZA; 01/12	**A2C53438283Z**	72
1.2 TSI	77 kW	11/09→12/13	CBZB; 01/12 → 12/14	**A2C53430670Z**	70
			CBZB; 01/12	**A2C53438283Z**	72
1.4 16V	55 kW	01/05→11/06	BCA; → 1K-7-550 000	**228-235-070-001Z**	36
1.4 16V	59 kW	05/06→12/13	CGGA / BUD; → 1K-7-550 000	**228-235-070-001Z**	36
			BUD / CGGA; 01/12 → 12/14	**A2C53430670Z**	70
1.4 FSI	66 kW	07/05→11/06	BLN; → 1K-7-550 000	**228-235-070-001Z**	36
1.4 TSI	90 kW	06/07→12/13	CAXA; 01/12 → 12/14	**A2C53430670Z**	70
1.4 TSI	103 kW	05/06→06/08	BMY; → 1K-7-550 000	**228-235-070-001Z**	36
1.4 TSI	118 kW	06/08→12/13	CNWA / CAVD; 01/12 → 12/14	**A2C53430670Z**	70
1.4 TSI	125 kW	05/06→06/08	BLG; → 1K-7-550 000	**228-235-070-001Z**	36
1.6	75 kW	05/05→12/13	BSE / CCSA / BSF; → 1K-7-550 000	**228-235-070-001Z**	36
			BSE / BSF / CMXA / CCSA; 01/12 → 12/14	**A2C53430670Z**	70
1.6 BiFuel	75 kW	05/09→12/13	CHGA; 01/12 → 12/14	**A2C53430670Z**	70
1.6 FSI	85 kW	01/05→05/08	BLF; → 1K-7-550 000	**228-235-070-001Z**	36
1.6 MultiFuel	75 kW	11/07→12/13	CCSA / CMXA; 01/12 → 12/14	**A2C53430670Z**	70
1.6 TDI	66 kW	02/09→12/13	CAYB	**A2C53434508Z**	71
1.6 TDI	77 kW	03/09→12/13	CAYC	**A2C53434508Z**	71
1.9 TDI	66 kW	05/05→12/08	BRU	**A2C53434508Z**	71
1.9 TDI	77 kW	01/05→01/09	BKC	**A2C53434508Z**	71
2.0 FSI	110 kW	05/05→06/08	BVZ / BLY / BLR / BVY; → 1K-7-550 000	**228-235-070-001Z**	36
2.0 TDI	81 kW	01/09→12/13	CLCA	**A2C53434508Z**	71
2.0 TDI	96 kW	05/05→05/07	BEE	**A2C53434508Z**	71
2.0 TDI	100 kW	05/05→12/13	CFHB	**A2C53434508Z**	71

VW - GOLF PLUS (5M1, 521) 01/05→12/13					
Fuel Supply Unit					
2.0 TDI	103 kW	12/05→05/11	BMM	**A2C53434508Z**	71
2.0 TDI 16V	103 kW	01/05→12/13	CFHC	**A2C53434508Z**	71
Petrol Injection Valve					
1.4 16V	59 kW	05/06→12/13	BUD	**A2C59506217**	72
1.6	75 kW	05/05→12/13	BSF	**A2C59506220**	73
1.6 BiFuel	75 kW	05/09→12/13	CHGA; VIN XXXXXXXX → 1K-9-900 001	**A2C59506220**	73
VW - GOLF SPORTSVAN (AM1) 02/14→					
Fuel Supply Unit					
1.6 TDI	66 kW	02/14→	CRKA; → 11/14	**A2C82349000Z**	83
1.6 TDI	81 kW	02/14→	CXXB / CRKB; → 11/14	**A2C82349000Z**	83
2.0 TDI	81 kW	05/14→	CRVA; → 11/14	**A2C82349000Z**	83
2.0 TDI	110 kW	02/14→	CRLB; → 11/14	**A2C82349000Z**	83
VW - JETTA I Saloon (1K2) 08/05→10/10					
Fuel Supply Unit					
1.4 TSI	103 kW	07/06→10/10	BMY; → VIN XXXXXXXX 1K-7-299 000	**228-235-070-001Z**	36
1.4 TSI	125 kW	07/06→10/10	BLG; → VIN XXXXXXXX 1K-7-299 000	**228-235-070-001Z**	36
1.6	75 kW	10/05→10/10	BSF / CCSA / BSE; → VIN XXXXXXXX 1K-7-299 000	**228-235-070-001Z**	36
1.6 FSI	85 kW	09/05→10/10	BLF; → VIN XXXXXXXX 1K-7-299 000	**228-235-070-001Z**	36
2.0 FSI	110 kW	08/05→10/10	BLY / BLR / BVY / BVZ; → VIN XXXXXXXX 1K-7-299 000	**228-235-070-001Z**	36
2.0 TFSI	147 kW	10/05→10/10	CBFA / BWA / CCTA / BPY / CAWB; → VIN XXXXXXXX 1K-7-299 000	**228-235-070-001Z**	36
2.5	110 kW	01/06→10/10	BTK / BGP; → VIN XXXXXXXX 1K-7-299 000	**228-235-070-001Z**	36
Petrol Injection Valve					
1.6	75 kW	10/05→10/10	BSF	**A2C59506220**	73
VW - JETTA I Saloon (16) 08/78→02/84					
Fuel Pump					
1.8	82 kW	08/82→02/84		**E22-057-013Z**	89
Lever-Type Sender					
1.1	37 kW	08/78→02/84	FA / GG; → 01/84 ; VIN XXXXXXXX → 16-E-000 001 → VIN XXXXXXXX 16-E-299 999	**221-824-022-002Z**	15
1.3	43 kW	08/82→02/84	GS; → 01/84 ; VIN XXXXXXXX → 16-E-000 001 → VIN XXXXXXXX 16-E-299 999	**221-824-022-002Z**	15
1.3	44 kW	08/79→02/84	GF; → 01/84 ; VIN XXXXXXXX → 16-E-000 001 → VIN XXXXXXXX 16-E-299 999	**221-824-022-002Z**	15
1.5	51 kW	08/78→02/84	JB; → 01/84 ; VIN XXXXXXXX → 16-E-000 001 → VIN XXXXXXXX 16-E-299 999	**221-824-022-002Z**	15
1.6	63 kW	08/78→02/84	FR; → 01/84 ; VIN XXXXXXXX → 16-E-000 001 → VIN XXXXXXXX 16-E-299 999	**221-824-022-002Z**	15
1.8	82 kW	08/82→02/84	DX / JJ; → 01/84 ; VIN XXXXXXXX → 16-E-000 001 → VIN XXXXXXXX 16-E-299 999	**221-824-022-002Z**	15
VW - JETTA II Saloon (19E, 1G2, 165) 01/84→07/92					
Fuel filter					
1.3	40 kW	01/84→06/87	HK; → 01/84 → 12/89; VIN XXXXXXXX → 16-E-300 001	**96-308-089Z**	47
			MH; → 01/84 → 12/89; VIN XXXXXXXX → 16-E-300 001	**96-308-089Z**	47
1.3	43 kW	01/84→10/86	GT; → 01/84 → 12/89; VIN XXXXXXXX → 16-E-300 001	**96-308-089Z**	47
1.3 CAT	40 kW	06/87→12/91	NZ; → 01/84 → 12/89; VIN XXXXXXXX → 16-E-300 001	**96-308-089Z**	47
			2G; → 01/84 → 12/89; VIN XXXXXXXX → 16-E-300 001	**96-308-089Z**	47
			MH; → 01/84 → 12/89; VIN XXXXXXXX → 16-E-300 001	**96-308-089Z**	47
1.6	51 kW	10/86→10/91	PN; → 01/84 → 12/89; VIN XXXXXXXX → 16-E-300 001	**96-308-089Z**	47
1.6	53 kW	03/86→10/91	RF; → 01/84 → 12/89; VIN XXXXXXXX → 16-E-300 001	**96-308-089Z**	47
1.6	55 kW	01/84→07/92	HM; → 01/84 → 12/89; VIN XXXXXXXX → 16-E-300 001	**96-308-089Z**	47
			EZ; → 01/84 → 12/89; VIN XXXXXXXX → 16-E-300 001	**96-308-089Z**	47
			ABN; → 01/84 → 12/89; VIN XXXXXXXX → 16-E-300 001	**96-308-089Z**	47

VW - JETTA II Saloon (19E, 1G2, 165) 01/84→07/92

Fuel filter

1.8	62 kW	08/86→01/90	RH; 01/84 → 12/89; VIN XXXXXXXX → 16-E-300 001	**96-308-089Z**	47
1.8	66 kW	08/84→10/91	GU; 01/84 → 12/89; VIN XXXXXXXX → 16-E-300 001	**96-308-089Z**	47
			GX; 01/84 → 12/89; VIN XXXXXXXX → 16-E-300 001	**96-308-089Z**	47
			HV; 01/84 → 12/89; VIN XXXXXXXX → 16-E-300 001	**96-308-089Z**	47
1.8	79 kW	08/85→10/87	RD; 01/84 → 12/89; VIN XXXXXXXX → 16-E-300 001	**96-308-089Z**	47
1.8	82 kW	01/84→10/91	GZ; 01/84 → 12/89; VIN XXXXXXXX → 16-E-300 001	**96-308-089Z**	47
			EV; 01/84 → 12/89; VIN XXXXXXXX → 16-E-300 001	**96-308-089Z**	47
			PB; 01/84 → 12/89; VIN XXXXXXXX → 16-E-300 001	**96-308-089Z**	47
1.8 16V	95 kW	08/86→10/91	PL; 01/84 → 12/89; VIN XXXXXXXX → 16-E-300 001	**96-308-089Z**	47
1.8 16V	102 kW	06/87→12/89	KR; 01/84 → 12/89; VIN XXXXXXXX → 16-E-300 001	**96-308-089Z**	47
1.8 CAT	66 kW	08/87→10/91	GX; 01/84 → 12/89; VIN XXXXXXXX → 16-E-300 001	**96-308-089Z**	47
			RP; 01/84 → 12/89; VIN XXXXXXXX → 16-E-300 001	**96-308-089Z**	47
1.8 CAT	79 kW	01/87→10/91	PF; 01/84 → 12/89; VIN XXXXXXXX → 16-E-300 001	**96-308-089Z**	47
1.8 Syncro	66 kW	08/87→12/88	GU; 01/84 → 12/89; VIN XXXXXXXX → 16-E-300 001	**96-308-089Z**	47
			RP; 01/84 → 12/89; VIN XXXXXXXX → 16-E-300 001	**96-308-089Z**	47
1.8 Syncro	72 kW	08/88→07/91	1P; 01/84 → 12/89; VIN XXXXXXXX → 16-E-300 001	**96-308-089Z**	47

Fuel Pump

1.8	66 kW	08/84→10/91	→ 07/89	**E22-057-013Z**	89
1.8	82 kW	01/84→10/91		**E22-057-013Z**	89
1.8 CAT 1.8 Syncro	66 kW 66 kW	08/87→10/91 08/87→12/88	→ 07/89	**E22-057-013Z**	89

VW - JETTA IV (162, 163) 04/10→07/14

Fuel Pressure Regulator

2.0	85 kW	06/10→	CBPA / CKJA; VIN XXXXXXXX → 16-B-000 001 → VIN XXXXXXXX 16-D-000 001	**X10-740-002-003**	94

Fuel Supply Unit

1.2 TSI	77 kW	02/11→	CBZB; VIN XXXXXXXX → 16-B-000 001 ; Model year from (C20): 2011 Model year to (C21): 2014	**A2C53430670Z**	70
1.4 TSI	90 kW	05/11→	CAXA / CMSB; VIN XXXXXXXX → 16-B-000 001 ; Model year from (C20): 2011 Model year to (C21): 2014	**A2C53430670Z**	70
1.4 TSI	92 kW	08/14→	CZCA; VIN XXXXXXXX → 16-B-000 001 ; Model year from (C20): 2011 Model year to (C21): 2014	**A2C53430670Z**	70
1.4 TSI	110 kW	04/11→07/14	CTHA / CAVA; VIN XXXXXXXX → 16-B-000 001 ; Model year from (C20): 2011 Model year to (C21): 2014	**A2C53430670Z**	70
1.4 TSI	110 kW	08/14→	CZDA; VIN XXXXXXXX → 16-B-000 001 ; Model year from (C20): 2011 Model year to (C21): 2014	**A2C53430670Z**	70
1.4 TSI	118 kW	04/11→	CTHD / CAVD; VIN XXXXXXXX → 16-B-000 001 ; Model year from (C20): 2011 Model year to (C21): 2014	**A2C53430670Z**	70
1.4 TSI Hybrid	110 kW	04/11→	CRJA / CNLA; VIN XXXXXXXX → 16-F-000 001	**A2C53430670Z**	70
1.6	63 kW	03/13→	CFNB; VIN XXXXXXXX → 16-B-000 001 ; Model year from (C20): 2011 Model year to (C21): 2014	**A2C53430670Z**	70
1.6	77 kW	12/11→	CLRA / CFNA; VIN XXXXXXXX → 16-B-000 001 ; Model year from (C20): 2011 Model year to (C21): 2014	**A2C53430670Z**	70
1.6 TDI	77 kW	02/11→	CAYC; VIN XXXXXXXX → 16-B-000 001 / 16-F-000 001	**A2C53434508Z**	71
1.8 TSI	125 kW	07/14→	CPRA / CPKA; VIN XXXXXXXX → 16-B-000 001 ; Model year from (C20): 2011 Model year to (C21): 2014	**A2C53430670Z**	70
2.0	85 kW	06/10→	CBPA / CKJA; VIN XXXXXXXX → 16-F-000 001	**A2C53430670Z**	70
2.0 TDI	81 kW	10/10→	CLCA; VIN XXXXXXXX → 16-B-000 001 / 16-F-000 001	**A2C53434508Z**	71
2.0 TDI	103 kW	02/11→	CFHC; VIN XXXXXXXX → 16-B-000 001 / 16-F-000 001	**A2C53434508Z**	71
2.0 TSI	147 kW	12/10→	CCZA / CCTA / CBFA; VIN XXXXXXXX → 16-B-000 001 ; Model year from (C20): 2011 Model year to (C21): 2014	**A2C53430670Z**	70
2.0 TSI	155 kW	12/12→	CPLA / CPPA; VIN XXXXXXXX → 16-B-000 001 ; Model year from (C20): 2011 Model year to (C21): 2014	**A2C53430670Z**	70
2.5	125 kW	04/10→	CBUA / CCCA / CBTA; VIN XXXXXXXX → 16-F-000 001	**A2C53430670Z**	70

VW - LT 28-35 II Bus (2DB, 2DE, 2DK) 05/96→07/06					
Fuel Supply Unit					
2.3	105 kW	05/96→07/06	Heating / Cooling (C76): for vehicles without extra heating (V137)	**228-226-001-002Z**	27
VW - LT 28-46 II Box (2DA, 2DD, 2DH) 05/96→07/06					
Fuel Supply Unit					
2.3	105 kW	05/96→07/06	Heating / Cooling (C76): for vehicles without extra heating (V137)	**228-226-001-002Z**	27
VW - LT 28-46 II Platform/Chassis (2DC, 2DF, 2DG, 2DL, 2DM) 06/96→07/06					
Fuel Supply Unit					
2.3	105 kW	06/96→07/06	Heating / Cooling (C76): for vehicles without extra heating (V137)	**228-226-001-002Z**	27
VW - LUPO (6X1, 6E1) 09/98→07/05					
Fuel Pressure Regulator					
1.0	37 kW	09/98→07/05	AER / ALL / ALD / ANV / AUC	**X10-740-002-003**	94
			AHT	**X10-740-002-006**	95
1.4 1.4 FSI	44 kW 77 kW	10/00→07/05 02/01→07/05		**X10-740-002-003**	94
Fuel Pump					
1.0	37 kW	09/98→07/05	Heating / Cooling (C76): for vehicles with extra heating (V131) / for vehicles without extra heating (V137)	**E22-041-095Z**	89
			AER / ALL / AUC / ALD / ANV	**E22-041-095Z**	89
1.0	37 kW	10/98→05/00	AHT	**E22-041-095Z**	89
1.2 TDI 3L	45 kW	07/99→07/05	Vehicle Equipment (C75): for vehicles with air conditioning (V106) / for vehicles with towbar (V109); Heating / Cooling (C76): for vehicles with extra heating (V131) / for vehicles without extra heating (V137)	**E22-041-096Z**	89
1.4	44 kW	10/00→07/05	AUD	**E22-041-095Z**	89
1.4 16V	55 kW	09/98→07/05	Heating / Cooling (C76): for vehicles with extra heating (V131) / for vehicles without extra heating (V137)	**E22-041-095Z**	89
			AUA / AKQ / BBY / AHW / APE	**E22-041-095Z**	89
1.4 16V	74 kW	08/99→07/05	Heating / Cooling (C76): for vehicles with extra heating (V131) / for vehicles without extra heating (V137)	**E22-041-095Z**	89
			AFK / AQQ / AUB	**E22-041-095Z**	89
1.4 TDI 1.7 SDI	55 kW 44 kW	01/99→07/05 09/98→07/05	Heating / Cooling (C76): for vehicles with extra heating (V131) / for vehicles without extra heating (V137)	**E22-041-096Z**	89
VW - PASSAT (3A2, 35I) 02/88→08/96					
Fuel Pressure Regulator					
1.6	74 kW	10/94→08/96		**X10-740-002-003**	94
2.0	79 kW	03/95→08/96	AEP	**X10-740-002-003**	94
2.0	85 kW	02/90→08/96	ADY	**X10-740-002-003**	94
2.0 16V	110 kW	01/94→08/96		**X10-740-002-003**	94
2.0 Syncro	85 kW	10/90→08/96	ADY	**X10-740-002-003**	94
2.8 VR6	128 kW	06/91→08/96	→ 06/95	**X10-740-002-003**	94
Fuel Pump					
1.6	74 kW	10/94→08/96	Supplementary Article/Info 2 (C106): with filter (V180)	**993-763-011Z**	48
			Supplementary Article/Info 2 (C106): with swirl pot (V186)	**E22-041-056Z**	86

VW - PASSAT (3A2, 35I) 02/88→08/96					
Fuel Pump					
1.8	55 kW	08/90→08/96	02/92 ; Supplementary Article/Supplementary Info (C82): with holder (V145); Supplementary Article/Info 2 (C106): with filter (V180)	**E22-041-027Z**	86
			02/92 ; Supplementary Article/Info 2 (C106): with swirl pot (V186); Supplementary Article/Supplementary Info (C82): without holder (V148)	**E22-041-030Z**	86
			02/92 ; Supplementary Article/Info 2 (C106): with swirl pot (V186); Supplementary Article/Supplementary Info (C82): with holder (V145)	**E22-041-059Z**	87
1.8	66 kW	02/88→08/96	02/92 ; ABS; Supplementary Article/Supplementary Info (C82): with holder (V145); Supplementary Article/Info 2 (C106): with filter (V180)	**E22-041-027Z**	86
			02/92 ; ABS; Supplementary Article/Info 2 (C106): with swirl pot (V186); Supplementary Article/Supplementary Info (C82): without holder (V148)	**E22-041-030Z**	86
			02/92 ; ABS; Supplementary Article/Info 2 (C106): with swirl pot (V186); Supplementary Article/Supplementary Info (C82): with holder (V145)	**E22-041-059Z**	87
1.8 16V	100 kW	04/88→12/89		**E22-057-013Z**	89
2.0	85 kW	02/90→08/96	10/93 ; Supplementary Article/Info 2 (C106): with filter (V180)	**993-763-011Z**	48
			10/93 ; Supplementary Article/Info 2 (C106): with swirl pot (V186)	**E22-041-056Z**	86
2.0 16V	100 kW	08/88→09/93		**E22-057-013Z**	89
2.0 16V	110 kW	01/94→08/96	Supplementary Article/Info 2 (C106): with filter (V180)	**993-763-011Z**	48
2.0 Syncro	85 kW	10/90→08/96	Supplementary Article/Info 2 (C106): with swirl pot (V186)	**E22-041-056Z**	86
2.8 VR6	128 kW	06/91→08/96	10/93	**E22-041-060Z**	87
Lever-Type Sender					
1.8	79 kW	04/88→07/93	PF; VIN: XXXXXXXX..3 → 31-J-000 001	**221-833-002-009Z**	18
2.0 16V	100 kW	08/88→09/93	9A; VIN: XXXXXXXX..3 → 31-J-000 001	**221-833-002-009Z**	18
VW - PASSAT (362) 08/10→12/14					
Fuel Supply Unit					
1.4 TSI	90 kW	08/10→12/14	for PR number (C11): PR-1A2 / PR-1X0 / PR-9M0; CAXA	**A2C32597600Z**	50
1.4 TSI	118 kW	11/12→12/14	CTHD; VIN: XXXXXXXX..3 → 3C-B-200 001 / A3-FC-000 001	**A2C32597600Z**	50
1.4 TSI EcoFuel	110 kW	08/10→12/14	for PR number (C11): PR-1A2 / PR-1X0 / PR-9M0; CDGA	**A2C32597600Z**	50
1.6 TDI	77 kW	08/10→12/14	CAYC; VIN: XXXXXXXX..3 → 3C-C 200 001 / 3C-B 200 001	**A2C84961400Z**	84
1.8 TSI	112 kW	02/11→12/14	for PR number (C11): PR-1A2 / PR-1X0 / PR-9M0; CDAB	**A2C32597600Z**	50
1.8 TSI	118 kW	08/10→12/14	for PR number (C11): PR-1A2 / PR-1X0 / PR-9M0; CDAA	**A2C32597600Z**	50
2.0 TDI	100 kW	08/10→12/14	CFFA; VIN: XXXXXXXX..3 → 3C-B 200 001	**A2C84961400Z**	84
2.0 TDI	103 kW	08/10→12/14	CFFB; VIN: XXXXXXXX..3 → 3C-B 200 001	**A2C84961400Z**	84
2.0 TDI	125 kW	08/10→12/14	CFGB / CLLA; VIN: XXXXXXXX..3 → 3C-B 200 001	**A2C84961400Z**	84
2.0 TDI 4motion	130 kW	01/13→12/14	CFGC; VIN: XXXXXXXX..3 → A3-DC000 001 ; → 06/14	**A2C84961400Z**	84
2.0 TSI	155 kW	11/10→12/14	for PR number (C11): PR-1A2 / PR-1X0 / PR-9M0; CCZB	**A2C32597600Z**	50
3.6 FSI 4motion	220 kW	01/11→12/14	BWS; VIN: XXXXXXXX..4 → 3C-B-200 001	**A2C32597700Z**	50
			BWS; VIN: XXXXXXXX..4 → 3C-B-200 001 → VIN: XXXXXXXX..4 3C-F-100 000	**A2C32599800Z**	51
VW - PASSAT ALLTRACK (365) 01/12→12/14					
Fuel Supply Unit					
1.8 TSI	112 kW	01/12→12/14	CDAB; VIN: XXXXXXXX..3 → 3C-B-200 001 / A3-FC-000 001	**A2C32597600Z**	50
			CDAB; 01/11 ; VIN: XXXXXXXX..3 → 3C-B-200 001 → VIN: XXXXXXXX..3 3C-D-000 001	**A2C53438283Z**	72
1.8 TSI	118 kW	01/12→12/14	CDAA; VIN: XXXXXXXX..3 → 3C-B-200 001 / A3-FC-000 001	**A2C32597600Z**	50
			CDAA; 01/11 ; VIN: XXXXXXXX..3 → 3C-B-200 001 → VIN: XXXXXXXX..3 3C-D-000 001	**A2C53438283Z**	72
2.0 TDI	103 kW	01/12→12/14	CFFB; VIN: XXXXXXXX..3 → A3-DC000 001 ; → 06/14	**A2C84961400Z**	84
2.0 TDI 4motion	103 kW	01/12→12/14			

VW - PASSAT ALLTRACK (365) 01/12→12/14

Fuel Supply Unit

2.0 TDI 4motion	125 kW	01/12→12/14	CFGB; VIN XXXXXXXX→ A3-DC000 001 ; → 06/14	**A2C84961400Z**	84
2.0 TDI 4motion	130 kW	01/13→12/14	CFGC; VIN XXXXXXXX→ A3-DC000 001 ; → 06/14	**A2C84961400Z**	84
2.0 TSI 4motion	155 kW	01/12→12/14	CCZB; VIN XXXXXXXX→ 3C-B-200 001 → VIN XXXXXXXX 3C-F-100 000	**A2C32599800Z**	51

VW - PASSAT CC (357) 06/08→01/12

Fuel Supply Unit

1.4 TSI MultiFuel	118 kW	01/11→01/12	CKMA; VIN XXXXXXXX→ 3C-C-700 001	**A2C32597700Z**	50
1.8 TSI	112 kW	11/08→05/10	for PR number (C11): PR-1A2 / PR-1X0 / PR-9M0; CDAB	**A2C32597600Z**	50
			CGYA / CDAB	**A2C32597700Z**	50
1.8 TSI	118 kW	06/08→01/12	for PR number (C11): PR-1A2 / PR-1X0 / PR-9M0; BZB	**A2C32597600Z**	50
2.0 TDI	100 kW	06/08→05/11	CFFA / CBAA; → 11/10	**A2C84961400Z**	84
2.0 TDI	103 kW	06/08→01/12	CFFB / CBAB; → 11/10	**A2C84961400Z**	84
2.0 TDI	125 kW	06/08→01/12	CFGB / CBBB / CLLA; → 11/10	**A2C84961400Z**	84
2.0 TSI	147 kW	06/08→01/12	for PR number (C11): PR-1A2 / PR-1X0 / PR-9M0; CCZA	**A2C32597600Z**	50
2.0 TSI	155 kW	11/10→01/12	for PR number (C11): PR-1A2 / PR-1X0 / PR-9M0; CCZB	**A2C32597600Z**	50
3.6 FSI 4motion	206 kW	06/08→01/12	CNNA; for PR number (C11): 1X1, 1A2, 9M0	**A2C32599800Z**	51
3.6 FSI 4motion	220 kW	06/08→05/10	BWS; for PR number (C11): 1X1, 1A2, 9M0	**A2C32599800Z**	51

Tank Flange

1.8 TSI	112 kW	11/08→05/10	CGYA / CDAB	**A2C53091613Z**	55
1.8 TSI	118 kW	06/08→01/12	BZB / CDAA	**A2C53091613Z**	55
2.0 TSI	147 kW	06/08→01/12	CAWB / CBFA / CCZA / CCTA	**A2C53091613Z**	55
2.0 TSI	155 kW	11/10→01/12	CCZB	**A2C53091613Z**	55

VW - PASSAT Saloon (3B2) 08/96→11/00

Fuel Pressure Regulator

2.3 VR5 2.3 VR5 Syncro/ 4motion	110 kW 110 kW	10/96→11/00 10/97→11/00		**X10-740-002-003**	94

Fuel Pump

1.6 1.8 1.8 T 2.8 V6	74 kW 92 kW 110 kW 142 kW	10/96→11/00 10/96→11/00 10/96→11/00 08/96→11/00	Heating / Cooling (C76): for vehicles with extra heating (V131) / for vehicles without extra heating (V137)	**E22-041-094Z**	88

Fuel Supply Unit

1.6	74 kW	10/96→11/00	AHL; → VIN XXXXXXXX 3B-X-278- 007; ADP	**228-228-007-001Z**	29
1.8	85 kW	01/97→11/00	AFY; → VIN XXXXXXXX 3B-X-278 070	**228-228-007-001Z**	29
1.8 1.8 Syncro/4motion	92 kW 92 kW	10/96→11/00 10/96→11/00	ADR; → VIN XXXXXXXX 3B-X-278 070	**228-228-007-001Z**	29
1.8 T	110 kW	10/96→11/00	→ VIN XXXXXXXX 3B-X-278 070; AEB	**228-228-007-001Z**	29
1.9 TDI	74 kW	02/00→11/00		**220-801-012-001Z**	14
1.9 TDI 1.9 TDI 4motion	85 kW 85 kW	08/98→11/00 08/99→11/00	VIN XXXXXXXX→ 3B-Y-350 001	**220-801-012-001Z**	14
2.3 VR5 2.3 VR5 Syncro/ 4motion	110 kW 110 kW	10/96→11/00 10/97→11/00	AGZ; → VIN XXXXXXXX 3B-X-278 070	**228-228-007-001Z**	29
2.5 TDI	110 kW	07/98→11/00	AKN; → VIN XXXXXXXX 3B-V-000 001	**220-801-005-005Z**	13
2.5 TDI Syncro/4motion	110 kW	12/98→11/00	AFB / AKN	**220-801-004-005Z**	12
2.8 V6	132 kW	05/97→09/99	AGE; → VIN XXXXXXXX 3B-X-278 070	**228-228-007-001Z**	29
2.8 V6	142 kW	08/96→11/00	ACK; → VIN XXXXXXXX 3B-X-278 070	**228-228-007-001Z**	29
2.8 V6 Syncro/4motion	142 kW	10/96→11/00	ACK; → VIN XXXXXXXX 3B-X-278 070; ALG	**228-228-007-001Z**	29

VW - PASSAT Saloon (3B3) 11/00→05/05

Fuel Pressure Regulator

2.3 V5 2.3 V5 4motion	125 kW 125 kW	11/00→05/05 11/00→05/05		**X10-740-002-003**	94

VW - PASSAT Saloon (3B3) 11/00→05/05

Fuel Pump

1.9 TDI	74 kW	11/00→05/05	AVB; Supplementary Article/Info 2 (C106): without swirl pot (V193); Electric (V55); Amperage from [A] (C8): 6; ∅[mm] 43	**A2C52125165Z**	52
			AVB; Supplementary Article/Info 2 (C106): with swirl pot (V186); Diesel (V65); Electric (V55)	**E22-041-096Z**	89
1.9 TDI	96 kW	11/00→05/05	AWX / AVF	**A2C52125165Z**	52
			AWX	**E22-041-096Z**	89
			AVF	**E22-041-096Z**	89
1.9 TDI 4motion	96 kW	11/00→05/05	AVF; Supplementary Article/Info 2 (C106): without swirl pot (V193); Electric (V55); Amperage from [A] (C8): 6; ∅[mm] 43	**A2C52125165Z**	52
			AVF; Supplementary Article/Info 2 (C106): with swirl pot (V186); Diesel (V65); Electric (V55)	**E22-041-096Z**	89
2.0 TDI	100 kW	12/03→05/05	BHW / BGW	**A2C52125165Z**	52
			BHW	**E22-041-096Z**	89
			BGW	**E22-041-096Z**	89

Fuel Supply Unit

1.6 1.8 T 1.8 T 20V	75 kW 125 kW 110 kW	11/00→05/05 02/01→05/05 11/00→05/05	→|VIN: XXXXXXXX...| 3B-5-250 000	**228-233-002-009Z**	32
1.9 TDI	74 kW	11/00→05/05	→|VIN: XXXXXXXX...| 3B-5-250 000	**220-212-010-002Z**	12
			|VIN: XXXXXXXX...|→ 3B-Y-350 001 →|VIN: XXXXXXXX...| 3B-1-150 000	**220-801-012-001Z**	14
1.9 TDI 1.9 TDI 4motion	96 kW 96 kW	11/00→05/05 11/00→05/05	→|VIN: XXXXXXXX...| 3B-5-250 000	**220-212-010-002Z**	12
			→|VIN: XXXXXXXX...| 3B-1-150 000	**220-801-012-001Z**	14
2.0 2.0 2.0 4motion	85 kW 96 kW 85 kW	11/00→05/05 11/01→05/05 11/00→05/05	→|VIN: XXXXXXXX...| 3B-5-250 000	**228-233-002-009Z**	32
2.0 TDI	100 kW	12/03→05/05	→|VIN: XXXXXXXX...| 3B-5-250 000	**220-212-010-002Z**	12
2.3 V5 2.3 V5 4motion	125 kW 125 kW	11/00→05/05 11/00→05/05	→|VIN: XXXXXXXX...| 3B-5-250 000	**228-233-002-009Z**	32
2.5 TDI	110 kW	11/00→05/05	AKN; |VIN: XXXXXXXX...|→ 3B-V-000 001	**220-801-005-005Z**	13
			AFB; |VIN: XXXXXXXX...|→ 3B-V-000 001	**220-801-005-005Z**	13
2.5 TDI	120 kW	05/03→05/05	BDG; →|VIN: XXXXXXXX...| 3B-5-250 000	**220-801-005-005Z**	13
2.5 TDI 4motion	110 kW	11/00→05/05	AKN / AFB	**220-801-004-005Z**	12
2.8 4motion 4.0 W8 4motion	142 kW 202 kW	11/00→05/05 09/01→09/04	→|VIN: XXXXXXXX...| 3B-5-250 000	**228-233-002-009Z**	32

VW - PASSAT Saloon (3C2) 03/05→07/10

Fuel Supply Unit

1.4 TSI	90 kW	05/07→07/10	for PR number (C11): PR-1A2 / PR-1X0 / PR-9M0; CAXA	**A2C32597600Z**	50
1.4 TSI EcoFuel	110 kW	01/09→07/10	for PR number (C11): PR-1A2 / PR-1X0 / PR-9M0; CDGA	**A2C32597600Z**	50
1.6	75 kW	05/05→07/10	BSE, BSF	**A2C90313300Z**	84
1.8 TSI	112 kW	11/09→07/10	for PR number (C11): PR-1A2 / PR-1X0 / PR-9M0; CDAB	**A2C32597600Z**	50
1.8 TSI	118 kW	05/07→07/10	for PR number (C11): PR-1A2 / PR-1X0 / PR-9M0; BZB	**A2C32597600Z**	50
2.0 FSI	125 kW	08/07→07/10	for PR number (C11): PR-1A2 / PR-1X0 / PR-9M0; CCTB	**A2C32597600Z**	50
2.0 FSI 4motion	110 kW	09/05→07/10	BVX / BLX / BLY; |VIN: XXXXXXXX...|→ 3C-8E000 001 ; |VIN: XXXXXXXX...|→ 3C-8P000 001 ; |VIN: XXXXXXXX...|→ 3C-6E039 241 →|VIN: XXXXXXXX...| 3C-7E300 000; |VIN: XXXXXXXX...|→ 3C-6P024 585 →|VIN: XXXXXXXX...| 3C-7P300 000	**A2C32597700Z**	50
			BVX; for PR number (C11): 1X1, 1A2, 9M0	**A2C32599800Z**	51
3.2 FSI 4motion	184 kW	11/05→07/10	AXZ; |VIN: XXXXXXXX...|→ 3C-8E000 001 / 3C-8P000 001 →|VIN: XXXXXXXX...| 3C-7E300 000 / 3C-7P300 000	**A2C32597700Z**	50
			AXZ; for PR number (C11): 1X1, 1A2, 9M0	**A2C32599800Z**	51

Petrol Injection Valve

1.6	75 kW	05/05→07/10	BSF	**A2C59506220**	73

Tank Flange

1.4 TSI	90 kW	05/07→07/10	CAXA	**A2C53091613Z**	55

VW - PASSAT Saloon (3C2) 03/05→07/10

Tank Flange

1.4 TSI EcoFuel	110 kW	01/09→07/10	CDGA	**A2C53091613Z**	55
1.6	75 kW	05/05→07/10	BSF; → 3C-B-050 000; ; Heating / Cooling (C76): for vehicles without extra heating (V137)	**A2C53163854Z**	59
1.6 FSI	85 kW	03/05→06/08	BLF	**A2C53091613Z**	55
1.8 TSI	112 kW	11/09→07/10	CDAB / CGYA	**A2C53091613Z**	55
1.8 TSI	118 kW	05/07→07/10	BZB / CDAA	**A2C53091613Z**	55
2.0 FSI	110 kW	03/05→07/10	BLY, BLR, BVZ, BVY	**A2C53091613Z**	55
2.0 FSI	125 kW	08/07→07/10	CCTB	**A2C53091613Z**	55
2.0 FSI	147 kW	07/05→07/10	BPY / CCTA / CCZA / CAWB / BWA / CBFA / AXX	**A2C53091613Z**	55

VW - PASSAT Variant (3A5, 35I) 02/88→05/97

Fuel Pressure Regulator

1.6	74 kW	07/94→12/95		**X10-740-002-003**	94
2.0	79 kW	03/95→08/96	AEP	**X10-740-002-003**	94
2.0	85 kW	02/90→05/97	ADY	**X10-740-002-003**	94
2.0 16V	110 kW	01/94→05/97		**X10-740-002-003**	94
2.0 Syncro	85 kW	10/90→05/97	ADY	**X10-740-002-003**	94
2.8 VR6	128 kW	06/91→05/97	→ 07/95	**X10-740-002-003**	94

Fuel Pump

1.6	74 kW	07/94→12/95	Supplementary Article/Info 2 (C106): with filter (V180)	**993-763-011Z**	48
			Supplementary Article/Info 2 (C106): with swirl pot (V186)	**E22-041-056Z**	86
1.8 1.8	55 kW 66 kW	08/90→05/97 02/88→05/97	→ 02/92 ; Supplementary Article/Supplementary Info (C82): with holder (V145); Supplementary Article/Info 2 (C106): with filter (V180)	**E22-041-027Z**	86
			→ 02/92 ; Supplementary Article/Info 2 (C106): with swirl pot (V186); Supplementary Article/Supplementary Info (C82): without holder (V148)	**E22-041-030Z**	86
			→ 02/92 ; Supplementary Article/Info 2 (C106): with swirl pot (V186); Supplementary Article/Supplementary Info (C82): with holder (V145)	**E22-041-059Z**	87
1.8 16V	100 kW	04/88→12/89		**E22-057-013Z**	89
2.0	79 kW	03/95→08/96	Heating / Cooling (C76): for vehicles with extra heating (V131) / for vehicles without extra heating (V137)	**E22-041-094Z**	88
2.0	85 kW	02/90→05/97	→ 10/93 ; Supplementary Article/Info 2 (C106): with filter (V180)	**993-763-011Z**	48
			→ 10/93 ; Supplementary Article/Info 2 (C106): with swirl pot (V186)	**E22-041-056Z**	86
2.0 16V	100 kW	08/88→09/93		**E22-057-013Z**	89
2.0 16V	110 kW	01/94→05/97	Supplementary Article/Info 2 (C106): with filter (V180)	**993-763-011Z**	48
			Supplementary Article/Info 2 (C106): with swirl pot (V186)	**E22-041-056Z**	86
2.8 VR6	128 kW	06/91→05/97	→ 10/93 → 12/96	**E22-041-060Z**	87

VW - PASSAT Variant (3B5) 06/97→11/00

Fuel Pressure Regulator

2.3 VR5 2.3 VR5 Syncro/ 4motion	110 kW 110 kW	06/97→11/00 10/97→11/00		**X10-740-002-003**	94

Fuel Pump

1.6 1.8	74 kW 92 kW	06/97→11/00 06/97→11/00	Heating / Cooling (C76): for vehicles with extra heating (V131) / for vehicles without extra heating (V137)	**E22-041-094Z**	88
1.8 T	110 kW	06/97→11/00	ANB / APU / AEB	**E22-041-094Z**	88
2.8 V6	142 kW	06/97→11/00	Heating / Cooling (C76): for vehicles with extra heating (V131) / for vehicles without extra heating (V137)	**E22-041-094Z**	88

Fuel Supply Unit

1.6	74 kW	06/97→11/00	AHL / ADP; → 3B-X-278 070	**228-228-007-001Z**	29
1.8	85 kW	06/97→11/00	AFY; → 3B-X-278 070	**228-228-007-001Z**	29

VW - PASSAT Variant (3B5) 06/97→11/00

Fuel Supply Unit

1.8 1.8 Syncro/4motion	92 kW 92 kW	06/97→11/00 06/97→11/00	ADR; →|VIN: XXXXXXXX...| 3B-X-278 070	**228-228-007-001Z**	29
1.8 T	110 kW	06/97→11/00	AEB; →|VIN: XXXXXXXX...| 3B-X-278 070	**228-228-007-001Z**	29
1.9 TDI	74 kW	02/00→11/00		**220-801-012-001Z**	14
1.9 TDI 1.9 TDI 4motion	85 kW 85 kW	08/98→11/00 08/99→11/00	|VIN: XXXXXXXX...|→ 3B-Y-350 001	**220-801-012-001Z**	14
2.3 VR5 2.3 VR5 Syncro/ 4motion	110 kW 110 kW	06/97→11/00 10/97→11/00	AGZ; →|VIN: XXXXXXXX...| 3B-X-278 070	**228-228-007-001Z**	29
2.5 TDI	110 kW	07/98→11/00	AKN; →|VIN: XXXXXXXX...| 3B-V-000 001	**220-801-005-005Z**	13
			AFB; |VIN: XXXXXXXX...|→ 3B-V-000 001	**220-801-005-005Z**	13
2.5 TDI Syncro/4motion	110 kW	12/98→11/00	AFB / AKN	**220-801-004-005Z**	12
2.8 V6	132 kW	09/97→09/99	AGE; →|VIN: XXXXXXXX...| 3B-X-278 070	**228-228-007-001Z**	29
2.8 V6 2.8 V6 Syncro/4motion	142 kW 142 kW	06/97→11/00 06/97→11/00	ACK; →|VIN: XXXXXXXX...| 3B-X-278 070	**228-228-007-001Z**	29

VW - PASSAT Variant (3B6) 11/00→05/05

Fuel Pressure Regulator

2.3 VR5 2.3 VR5 4motion	125 kW 125 kW	11/00→05/05 11/00→05/05		**X10-740-002-003**	94

Fuel Supply Unit

1.6 1.8 T 20V	75 kW 110 kW	11/00→05/05 11/00→05/05	→|VIN: XXXXXXXX...| 3B-5-250 000	**228-233-002-009Z**	32
1.9 TDI 1.9 TDI 1.9 TDI 4motion	74 kW 96 kW 96 kW	11/00→05/05 11/00→05/05 11/00→05/05		**220-801-012-001Z**	14
2.0 2.0 2.0 4motion 2.3 VR5 2.3 VR5 4motion	85 kW 96 kW 85 kW 125 kW 125 kW	11/00→05/05 11/01→05/05 11/00→05/05 11/00→05/05 11/00→05/05	→|VIN: XXXXXXXX...| 3B-5-250 000	**228-233-002-009Z**	32
2.5 TDI	110 kW	11/00→05/05	AKN; →|VIN: XXXXXXXX...| 3B-V-000 001	**220-801-005-005Z**	13
			AFB; |VIN: XXXXXXXX...|→ 3B-V-000 001	**220-801-005-005Z**	13
2.5 TDI 4motion	110 kW	11/00→05/05	AKN / AFB	**220-801-004-005Z**	12
2.8 4motion 4.0 W8 4motion	142 kW 202 kW	11/00→05/05 09/01→09/04	→|VIN: XXXXXXXX...| 3B-5-250 000	**228-233-002-009Z**	32

VW - PASSAT Variant (3C5) 08/05→10/11

Fuel Supply Unit

1.4 TSI	90 kW	05/07→11/10	for PR number (C11): PR-1A2 / PR-1X0 / PR-9M0; CAXA	**A2C32597600Z**	50
1.4 TSI EcoFuel	110 kW	01/09→11/10	for PR number (C11): PR-1A2 / PR-1X0 / PR-9M0; CDGA	**A2C32597600Z**	50
1.6	75 kW	08/05→11/10	BSE, BSF	**A2C90313300Z**	84
1.8 TSI	112 kW	11/09→11/10	for PR number (C11): PR-1A2 / PR-1X0 / PR-9M0; CDAB	**A2C32597600Z**	50
1.8 TSI	118 kW	05/07→10/11	for PR number (C11): PR-1A2 / PR-1X0 / PR-9M0; BZB	**A2C32597600Z**	50
2.0 FSI	125 kW	08/07→11/10	for PR number (C11): PR-1A2 / PR-1X0 / PR-9M0; CCTB	**A2C32597600Z**	50
2.0 FSI 4motion	110 kW	09/05→11/10	BVX; for PR number (C11): 1X1, 1A2, 9M0	**A2C32599800Z**	51
3.2 FSI 4motion	184 kW	11/05→11/10	AXZ; for PR number (C11): 1X1, 1A2, 9M0	**A2C32599800Z**	51

Petrol Injection Valve

1.6	75 kW	08/05→11/10	BSF	**A2C59506220**	73

Tank Flange

1.4 TSI	90 kW	05/07→11/10	CAXA	**A2C53091613Z**	55
1.4 TSI EcoFuel	110 kW	01/09→11/10	CDGA	**A2C53091613Z**	55
1.6	75 kW	08/05→11/10	BSF; →|VIN: XXXXXXXX...| 3C-B-050 000; ✣ ⊞; Heating / Cooling (C76): for vehicles without extra heating (V137)	**A2C53163854Z**	59
1.6 FSI	85 kW	08/05→06/08	BLF	**A2C53091613Z**	55
1.8 TSI	112 kW	11/09→11/10	CGYA / CDAB	**A2C53091613Z**	55
1.8 TSI	118 kW	05/07→10/11	CDAA / BZB	**A2C53091613Z**	55
2.0 FSI	110 kW	08/05→11/10	BLY / BLR / BVZ / BVY	**A2C53091613Z**	55

VW - PASSAT Variant (3C5) 08/05→10/11					
Tank Flange					
2.0 FSI	125 kW	08/07→11/10	CCTB	**A2C53091613Z**	55
2.0 FSI	147 kW	08/05→11/10	CCZA / CAWB / CCTA / BWA / AXX / CBFA / BPY	**A2C53091613Z**	55
VW - PASSAT Variant (3G5) 11/14→					
Fuel Supply Unit					
1.4 TSI	110 kW	11/14→	VIN XXXXXXXX..→ 3C-B-200 001 / A3-FC-000 001	**A2C32597600Z**	50
VW - PASSAT Variant (365) 08/10→12/14					
Fuel Supply Unit					
1.4 TSI	90 kW	08/10→12/14	for PR number (C11): PR-1A2 / PR-1X0 / PR-9M0; CAXA	**A2C32597600Z**	50
			CAXA; 01/11 ; VIN XXXXXXXX..→ 3C-B-200 001 →VIN XXXXXXXX.. 3C-D-000 001	**A2C53438283Z**	72
1.4 TSI	118 kW	11/12→12/14	CTHD; VIN XXXXXXXX..→ 3C-B-200 001 / A3-FC-000 001	**A2C32597600Z**	50
			CTHD; 01/11 ; VIN XXXXXXXX..→ 3C-B-200 001 →VIN XXXXXXXX.. 3C-D-000 001	**A2C53438283Z**	72
1.4 TSI EcoFuel	110 kW	08/10→12/14	for PR number (C11): PR-1A2 / PR-1X0 / PR-9M0; CDGA	**A2C32597600Z**	50
			CDGA; 01/11 ; VIN XXXXXXXX..→ 3C-B-200 001 →VIN XXXXXXXX.. 3C-D-000 001	**A2C53438283Z**	72
1.4 TSI MultiFuel	118 kW	11/10→12/14	CKMA; 01/11 ; VIN XXXXXXXX..→ 3C-B-200 001 →VIN XXXXXXXX.. 3C-D-000 001	**A2C53438283Z**	72
1.6 TDI	77 kW	08/10→12/14	CAYC; VIN XXXXXXXX..→ 3C-B 200 001	**A2C84961400Z**	84
1.8 TSI	112 kW	02/11→12/14	for PR number (C11): PR-1A2 / PR-1X0 / PR-9M0; CDAB	**A2C32597600Z**	50
			CDAB; 01/11 ; VIN XXXXXXXX..→ 3C-B-200 001 →VIN XXXXXXXX.. 3C-D-000 001	**A2C53438283Z**	72
1.8 TSI	118 kW	08/10→12/14	for PR number (C11): PR-1A2 / PR-1X0 / PR-9M0; CDAA	**A2C32597600Z**	50
			CDAA; 01/11 ; VIN XXXXXXXX..→ 3C-B-200 001 →VIN XXXXXXXX.. 3C-D-000 001	**A2C53438283Z**	72
2.0 TDI	100 kW	08/10→12/14	CFFA; VIN XXXXXXXX..→ 3C-B 200 001	**A2C84961400Z**	84
2.0 TDI	103 kW	08/10→12/14	CFFB; VIN XXXXXXXX..→ 3C-B 200 001	**A2C84961400Z**	84
2.0 TDI	125 kW	08/10→12/14	CLLA / CFGB; VIN XXXXXXXX..→ 3C-B 200 001	**A2C84961400Z**	84
2.0 TDI 4motion	130 kW	01/13→12/14	CFGC; VIN XXXXXXXX..→ A3-DC000 001 ; → 06/14	**A2C84961400Z**	84
2.0 TSI	155 kW	11/10→12/14	for PR number (C11): PR-1A2 / PR-1X0 / PR-9M0; CCZB	**A2C32597600Z**	50
			CCZB; 01/11 ; VIN XXXXXXXX..→ 3C-B-200 001 →VIN XXXXXXXX.. 3C-D-000 001	**A2C53438283Z**	72
3.6 FSI 4motion	220 kW	01/11→12/14	BWS; VIN XXXXXXXX..→ 3C-B-200 001 →VIN XXXXXXXX.. 3C-F-100 000	**A2C32599800Z**	51
VW - PHAETON Saloon (3D_) 04/02→					
Fuel Supply Unit					
3.2 V6	177 kW	04/02→	AYT / BKL;	**A2C53089989Z**	55
			AYT / BKL;	**A2C53089990Z**	55
3.2 V6 4motion	177 kW	02/04→	BRK / BKL;	**A2C53089989Z**	55
			BRK / BKL;	**A2C53089990Z**	55
3.6 V6 4motion	206 kW	11/08→	CHNA / CMVA	**A2C53089989Z**	55
			CHNA	**A2C53089990Z**	55
4.2 V8 4motion	246 kW	05/03→	BGJ;	**A2C53089989Z**	55
			BGH; 01/09 ; VIN XXXXXXXX..→ 3D-9-100-001 ;	**A2C53089989Z**	55
			BGJ;	**A2C53089990Z**	55
			BGH; 01/09 ; VIN XXXXXXXX..→ 3D-9-100-001 ;	**A2C53089990Z**	55
6.0 W12 4motion	309 kW	04/02→	BAN;	**A2C53089989Z**	55
			BAN;	**A2C53089990Z**	55
6.0 W12 4motion	331 kW	05/05→	BRN / BTT; 01/09 ; VIN XXXXXXXX..→ 3D-9-100-001 ;	**A2C53089989Z**	55
			BRN / BTT; 01/09 ; VIN XXXXXXXX..→ 3D-9-100-001 ;	**A2C53089990Z**	55
VW - POLO (6N1) 10/94→10/99					
Fuel Pressure Regulator					
50 1.0	37 kW	09/96→10/99	AER / ALL	**X10-740-002-003**	94
55 1.4 60 1.4	40 kW 44 kW	08/95→10/99 07/95→10/99		**X10-740-002-003**	94

VW - POLO (6N1) 10/94→10/99					
Fuel Pump					
100 1.4 16V	74 kW	04/96→10/99	Supplementary Article/Info 2 (C106): with filter (V180)	**993-763-011Z**	48
			Supplementary Article/Info 2 (C106): with swirl pot (V186)	**E22-041-056Z**	86
45 1.0	33 kW	10/94→09/96	Supplementary Article/Supplementary Info (C82): with holder (V145); Supplementary Article/Info 2 (C106): with filter (V180)	**E22-041-027Z**	86
			Supplementary Article/Info 2 (C106): with swirl pot (V186); Supplementary Article/Supplementary Info (C82): without holder (V148)	**E22-041-030Z**	86
			Supplementary Article/Info 2 (C106): with swirl pot (V186); Supplementary Article/Supplementary Info (C82): with holder (V145)	**E22-041-059Z**	87
50 1.0	37 kW	09/96→10/99	Supplementary Article/Info 2 (C106): with filter (V180)	**993-763-011Z**	48
			Supplementary Article/Info 2 (C106): with swirl pot (V186)	**E22-041-056Z**	86
55 1.4 60 1.4	40 kW 44 kW	08/95→10/99 07/95→10/99	Supplementary Article/Supplementary Info (C82): with holder (V145); Supplementary Article/Info 2 (C106): with filter (V180)	**E22-041-027Z**	86
			Supplementary Article/Info 2 (C106): with swirl pot (V186); Supplementary Article/Supplementary Info (C82): without holder (V148)	**E22-041-030Z**	86
			Supplementary Article/Info 2 (C106): with swirl pot (V186); Supplementary Article/Supplementary Info (C82): with holder (V145)	**E22-041-059Z**	87
75 1.6	55 kW	10/94→10/99	Supplementary Article/Info 2 (C106): with filter (V180)	**993-763-011Z**	48
			Supplementary Article/Info 2 (C106): with swirl pot (V186)	**E22-041-056Z**	86
VW - POLO (6N2) 10/99→09/01					
Fuel Pressure Regulator					
1.0 1.4	37 kW 40 kW	10/99→09/01 10/99→09/01		**X10-740-002-003**	94
1.4	44 kW	10/99→09/01	AKK / AUD	**X10-740-002-003**	94
Fuel Pump					
1.4 TDI	55 kW	10/99→09/01	AMF; VIN: XXXXXXXX→ 9N-2-000 001 / 9N-5-500 001 ; Supplementary Article/Info 2 (C106): without swirl pot (V193); Electric (V55); Amperage from [A] (C8): 6; ∅[mm] 43	**A2C52125165Z**	52
			AMF; VIN: XXXXXXXX→ 9N-2-000 001 →VIN: XXXXXXXX 9N-5-500 001; Supplementary Article/Info 2 (C106): with swirl pot (V186); Diesel (V65); Electric (V55)	**E22-041-096Z**	89
Fuel Supply Unit					
1.0	37 kW	10/99→09/01	AUC / ALD; VIN: XXXXXXXX→ 6N-YD000 001	**A2C52186921Z**	52
1.4	40 kW	10/99→09/01	AKP / ANX; VIN: XXXXXXXX→ 6N-YD000 001	**A2C52186921Z**	52
1.4	44 kW	10/99→09/01	AKK / AUD; VIN: XXXXXXXX→ 6N-YD000 001	**A2C52186921Z**	52
1.4 16V	55 kW	10/99→09/01	APE / AUA / AHW; VIN: XXXXXXXX→ 6N-YD000 001	**A2C52186921Z**	52
1.4 16V	74 kW	10/99→09/01	AQQ / AUB / AFK; VIN: XXXXXXXX→ 6N-YD000 001	**A2C52186921Z**	52
1.6 16V GTI	92 kW	10/99→09/01	AVY / ARC; VIN: XXXXXXXX→ 6N-YD000 001	**A2C52186921Z**	52
VW - POLO (6R, 6C) 06/09→05/14					
Fuel Supply Unit					
1.0	44 kW	01/14→	CHYA	**2910000111700**	40
1.0	55 kW	01/14→	CHYB	**2910000111700**	40
1.0 TSI	70 kW	11/14→	CHZB; →VIN: XXXXXXXX 6R-F-000 001	**2910000111700**	40
			CHZB; VIN: XXXXXXXX→ 6R-F-000 001 ; Additionally required articles (article numbers) (C24): 1T0 919 133D	**2910000219800**	45
1.0 TSI	81 kW	11/14→	CHZC; →VIN: XXXXXXXX 6R-F-000 001	**2910000111700**	40
			CHZC; VIN: XXXXXXXX→ 6R-F-000 001 ; Additionally required articles (article numbers) (C24): 1T0 919 133D	**2910000219800**	45
1.2 TDI	55 kW	10/09→	CFWA; Production date from (C28): 14.05.2012 Production date to (C29): 14.01.2013; VIN: XXXXXXXX→ 60-AT000 001 IND	**2910000069000**	39
			CFWA; VIN: XXXXXXXX→ 6R-A-000 001	**2910000145700**	41
1.2 TSI	66 kW	05/11→05/14	CBZC	**2910000111700**	40
1.2 TSI	81 kW	01/14→	CJZD	**2910000111700**	40

VW - POLO (6R, 6C) 06/09→05/14

Fuel Supply Unit

1.2 TSI 16V	66 kW	02/14→	CJZC	**2910000111700**	40
1.4 BiFuel	60 kW	03/10→01/11	CMAA	**2910000111700**	40
1.4 GTI	132 kW	05/10→	CAVE / CTHE	**2910000111700**	40
1.4 TDI	55 kW	03/14→	CUSA / CYZB; VIN XXXXXXXX→ 6R-D-000 001	**2910000145700**	41
			CUSA / CYZB; VIN XXXXXXXX→ 60-AT000 001 "IND"	**2910000184500**	43
			CUSA / CYZB; VIN XXXXXXXX→ 6R-D-000 001 ; [bar] 5	**2910000197200**	44
1.4 TDI	66 kW	02/14→	CUSB; VIN XXXXXXXX→ 6R-D-000 001	**2910000145700**	41
			CUSB; VIN XXXXXXXX→ 60-AT000 001 "IND"	**2910000184500**	43
			CUSB; VIN XXXXXXXX→ 6R-D-000 001 ; [bar] 5	**2910000197200**	44
1.4 TDI	77 kW	05/14→	CYZA / CUTA; VIN XXXXXXXX→ 6R-D-000 001	**2910000145700**	41
			CYZA / CUTA; VIN XXXXXXXX→ 6R-D-000 001 ; [bar] 5	**2910000197200**	44
1.4 TSI	103 kW	10/12→	CPTA	**2910000111700**	40
1.4 TSI	110 kW	05/14→	CZEA	**2910000111700**	40
1.6	63 kW	05/10→	CFNB	**2910000111700**	40
1.6	66 kW	07/14→	CWVB	**2910000111700**	40
1.6	77 kW	01/10→	CFNA / CLSA	**2910000111700**	40
1.6	81 kW	07/14→	CWVA	**2910000111700**	40
1.6 BiFuel	60 kW	01/11→	CNKA	**2910000111700**	40
1.6 TDI	55 kW	06/09→	CAYA; Organisation number from (C57): 6R-A-000 001; Production date to (C29): 22.11.2010	**2910000069000**	39
1.6 TDI	66 kW	06/09→	CAYB; VIN XXXXXXXX→ 6R-A-000 001 ; Production date to (C29): 13.05.2012	**2910000069000**	39
			CAYB; VIN XXXXXXXX→ 6R-A-000 001	**2910000145700**	41
1.6 TDI	77 kW	06/09→	CAYC / CLNA; VIN XXXXXXXX→ 60-AT000 001 IND	**2910000069000**	39
			CAYC / CLNA; VIN XXXXXXXX→ 6R-A-000 001	**2910000145700**	41
1.8 GTI	136 kW	11/14→	CWYA; →VIN XXXXXXXX 6R-F-000 001	**2910000111700**	40
			CWYA; VIN XXXXXXXX→ 6R-F-000 001 ; Additionally required articles (article numbers) (C24): 1T0 919 133D	**2910000219800**	45
1.8 GTI	141 kW	11/14→	DAJA / DAJB; →VIN XXXXXXXX 6R-F-000 001	**2910000111700**	40
			DAJB / DAJA; VIN XXXXXXXX→ 6R-F-000 001 ; Additionally required articles (article numbers) (C24): 1T0 919 133D	**2910000219800**	45
2.0 R WRC	162 kW	08/13→	CDLJ	**2910000111700**	40

Petrol Injection Valve

1.4	63 kW	06/09→	CGGB	**A2C59506217**	72

VW - POLO (9N_) 10/01→11/09

Fuel Pressure Regulator

1.2	40 kW	01/02→05/07	AWY	**X10-740-002-003**	94

Fuel Pump

1.2	40 kW	01/02→05/07	BMD / AWY; VIN XXXXXXXX→ 9N-2-000-001	**E22-041-095Z**	89
1.2	44 kW	05/07→11/09	BBM	**E22-041-095Z**	89
1.2 12V	47 kW	10/01→07/07	AZQ / BME; VIN XXXXXXXX→ 9N-2-000-001	**E22-041-095Z**	89
1.2 12V	51 kW	05/07→11/09	BZG	**E22-041-095Z**	89
1.4 16V	55 kW	10/01→05/08	AUA / BBY / BKY; VIN XXXXXXXX→ 9N-2-000-001	**E22-041-095Z**	89
1.4 16V	59 kW	05/06→11/09	BUD	**E22-041-095Z**	89
1.4 16V	74 kW	10/01→05/08	AUB / BBZ; VIN XXXXXXXX→ 9N-2-000-001	**E22-041-095Z**	89
1.4 TDI	51 kW	04/05→11/09	BNM / BWB; → 01/05 ; VIN XXXXXXXX→ 9N-7-700 001	**A2C52125165Z**	52
			BNM; → 01/05 ; VIN XXXXXXXX→ 9N-7-000 001	**E22-041-096Z**	89
			BWB; → 01/05 ; VIN XXXXXXXX→ 9N-7-000 001	**E22-041-096Z**	89
1.4 TDI	55 kW	10/01→06/05	AMF / BAY; → 01/02 ; VIN XXXXXXXX→ 9N-2-000 001 / 9N-5-500 001	**A2C52125165Z**	52
			BAY; → 01/02 ; VIN XXXXXXXX→ 9N-2-000 001 →VIN XXXXXXXX 9N-5-500 001	**E22-041-096Z**	89
			AMF; → 01/02 ; VIN XXXXXXXX→ 9N-2-000 001 →VIN XXXXXXXX 9N-5-500 001	**E22-041-096Z**	89

VW - POLO (9N_) 10/01→11/09					
Fuel Pump					
1.4 TDI	59 kW	04/05→11/09	BMS / BNV; 01/05 ; VIN XXXXXXX.. → 9N-7-000 001	**A2C52125165Z**	52
			BMS; 01/05 ; VIN XXXXXXX.. → 9N-7-000 001	**E22-041-096Z**	89
			BNV; 01/05 ; VIN XXXXXXX.. → 9N-7-000 001	**E22-041-096Z**	89
1.6	74 kW	08/02→05/05	BAH	**E22-041-095Z**	89
1.6 16V	77 kW	05/06→11/09	BTS	**E22-041-095Z**	89
1.8 GTI	110 kW	09/05→11/09	BJX; VIN XXXXXXX.. → 9N-2-000-001	**E22-041-095Z**	89
1.8 GTi Cup Edition	132 kW	05/06→11/09	BBU	**E22-041-095Z**	89
1.9 TDI	74 kW	10/01→11/09	ATD / AXR; VIN XXXXXXX.. → 01.2002 / 9N-2-000 001 / 9N-5-500 001	**A2C52125165Z**	52
			ATD; 01/02 ; VIN XXXXXXX.. → 9N-2-000 001 → VIN XXXXXXX.. 9N-5-500 001	**E22-041-096Z**	89
			AXR; 01/02 ; VIN XXXXXXX.. → 9N-2-000 001 → VIN XXXXXXX.. 9N-5-500 001	**E22-041-096Z**	89
1.9 TDI	96 kW	11/03→11/09	ASZ; 01/02 ; VIN XXXXXXX.. → 9N-2-000 001 / 9N-5-500 001 ; Supplementary Article/Info 2 (C106): without swirl pot (V193); Electric (V55); Amperage from [A] (C8): 6; ∅[mm] 43	**A2C52125165Z**	52
			ASZ; 01/02 ; VIN XXXXXXX.. → 9N-2-000 001 → VIN XXXXXXX.. 9N-5-500 001; Supplementary Article/Info 2 (C106): with swirl pot (V186); Diesel (V65); Electric (V55)	**E22-041-096Z**	89
Fuel Supply Unit					
1.2	40 kW	01/02→05/07	BMD / AWY; VIN XXXXXXX.. → 9N-2-000 001	**A2C59511651**	75
1.2	44 kW	05/07→11/09	BBM; VIN XXXXXXX.. → 9N-5-500 001	**A2C59511651**	75
1.2 12V	47 kW	10/01→07/07	BME / AZQ; VIN XXXXXXX.. → 9N-2-000 001	**A2C59511651**	75
1.2 12V	51 kW	05/07→11/09	BZG; VIN XXXXXXX.. → 9N-5-500 001	**A2C59511651**	75
1.4 16V	55 kW	10/01→05/08	BBY / BKY / AUA; VIN XXXXXXX.. → 9N-2-000 001	**A2C59511651**	75
1.4 16V	59 kW	05/06→11/09	BUD; VIN XXXXXXX.. → 9N-5-500 001	**A2C59511651**	75
1.4 16V	74 kW	10/01→05/08	BBZ / AUB; VIN XXXXXXX.. → 9N-2-000 001	**A2C59511651**	75
1.6 16V	77 kW	05/06→11/09	BTS; VIN XXXXXXX.. → 9N-5-500 001	**A2C59511651**	75
1.8 GTI	110 kW	09/05→11/09	BJX; VIN XXXXXXX.. → 9N-5-500 001	**A2C59511651**	75
Petrol Injection Valve					
1.2 12V	47 kW	10/01→07/07	BME; VIN XXXXXXX.. → 9N-2-000 001 → VIN XXXXXXX.. 9N-6-300 001	**A2C59506222**	74
1.4 16V	55 kW	10/01→05/08	BBY / BKY / AUA; 01/05 ; VIN XXXXXXX.. → 9N-5-180 000	**A2C59513164**	77
			BBY / BKY / AUA; 01/02 ; VIN XXXXXXX.. → 9N-2-000 001	**A2C59513164**	77
			BBY / BKY / AUA; 01/04 → 12/07; VIN XXXXXXX.. → 9N-4P033 782 → VIN XXXXXXX.. 9N-40004 700	**A2C59513164**	77
			BBY / BKY / AUA; 01/04 → 12/07; VIN XXXXXXX.. → 9N-4P033 783 → VIN XXXXXXX.. 9N-40004 700	**A2C59513165**	77
			BBY / BKY / AUA; 01/02 → 12/04; VIN XXXXXXX.. → 9N-2-000 001	**A2C59513165**	77
			BBY / BKY / AUA; 01/06 → 12/08	**A2C59513165**	77
			BBY / BKY / AUA; 01/05 ; VIN XXXXXXX.. → 9N-5-1800 00 → VIN XXXXXXX.. 9N-5-500 001	**A2C59513165**	77
1.4 16V	59 kW	05/06→11/09	BUD	**A2C59506217**	72
1.4 16V	74 kW	10/01→05/08	AUB / BBZ; 01/02 ; VIN XXXXXXX.. → 9N-2-000 001	**A2C59513166**	77
			BBZ / AUB; 01/03 → 12/04	**A2C59513166**	77
			BBZ; 01/06 → 12/08	**A2C59513166**	77
			BBZ; 01/05 ; VIN XXXXXXX.. → 9N-5-500 001	**A2C59513166**	77
VW - POLO (86C, 80) 07/87→09/94					
Fuel Pump					
1.0 CAT 1.3 CAT	33 kW 40 kW	08/89→09/94 07/87→09/94	01/91 → 09/94	**E22-057-013Z**	89
VW - POLO Box (6NF) 05/98→12/99					
Fuel Pressure Regulator					
1.4	44 kW	05/98→12/99	AEX	**X10-740-002-003**	94

VW - POLO CLASSIC (6KV2) 11/95→09/01					
Fuel Pressure Regulator					
100 1.6	74 kW	12/95→09/01		**X10-740-002-003**	94
60 1.4	44 kW	12/95→09/01	AEX / AKV / AKK / AUD / ANW	**X10-740-002-003**	94
75 1.6	55 kW	11/95→09/01	AEE	**X10-740-002-003**	94
Fuel Pump					
100 1.6	74 kW	12/95→09/01	Supplementary Article/Info 2 (C106): with filter (V180)	**993-763-011Z**	48
60 1.4	44 kW	12/95→09/01	Supplementary Article/Info 2 (C106): with swirl pot (V186)	**E22-041-056Z**	86
75 1.6	55 kW	11/95→09/01	Supplementary Article/Supplementary Info (C82): with holder (V145); Supplementary Article/Info 2 (C106): with filter (V180)	**E22-041-027Z**	86
			Supplementary Article/Info 2 (C106): with swirl pot (V186); Supplementary Article/Supplementary Info (C82): without holder (V148)	**E22-041-030Z**	86
			Supplementary Article/Info 2 (C106): with swirl pot (V186); Supplementary Article/Supplementary Info (C82): with holder (V145)	**E22-041-059Z**	87
Fuel Supply Unit					
100 1.6	74 kW	12/95→09/01	AFT; VIN: XXXXXXXX..3 → 6K-W-516 001 / 6K-Y-502 795	**A2C52186921Z**	52
60 1.4	44 kW	12/95→09/01	AEX / AKV / APQ; VIN: XXXXXXXX..3 → 6K-W-516 001 / 6K-Y-502 795	**A2C52186921Z**	52
75 1.6	55 kW	11/95→09/01	AEE / ALM; VIN: XXXXXXXX..3 → 6K-W-516 001 / 6K-Y-502 795	**A2C52186921Z**	52
90 1.8	66 kW	01/97→09/01	ADD; VIN: XXXXXXXX..3 → 6K-W-516 001 / 6K-Y-502 795	**A2C52186921Z**	52
VW - POLO Coupe (86C, 80) 07/87→09/94					
Fuel Pump					
1.0 CAT	33 kW	08/89→09/94	01/91 → 09/94	**E22-057-013Z**	89
1.3 G40	83 kW	08/90→09/94		**E22-057-013Z**	89
1.3 CAT	40 kW	07/87→08/94	01/91 → 09/94	**E22-057-013Z**	89
VW - POLO Saloon 05/10→					
Fuel Supply Unit					
1.6	63 kW	11/10→	CFNB	**2910000111700**	40
1.6	77 kW	05/10→	CLSA / CFNA	**2910000111700**	40
VW - POLO Saloon (9A4) 09/02→					
Fuel Pump					
1.4	55 kW	07/03→	BKY	**E22-041-095Z**	89
1.4	74 kW	11/03→	BBZ	**E22-041-095Z**	89
1.4 TDI	55 kW	07/03→	BAY; 01/02 ; VIN: XXXXXXXX..3 → 9N-2-000 001 / 9N-5-500 001 ; Supplementary Article/Info 2 (C106): without swirl pot (V193); Electric (V55); Amperage from [A] (C8): 6; Ø[mm] 43	**A2C52125165Z**	52
			BAY; 01/02 ; VIN: XXXXXXXX..3 → 9N-2-000 001 → VIN: XXXXXXXX.. 9N-5-500 001; Supplementary Article/Info 2 (C106): with swirl pot (V186); Diesel (V65); Electric (V55)	**E22-041-096Z**	89
1.6	74 kW	09/02→	BAH	**E22-041-095Z**	89
1.9 TDi	74 kW	09/02→	ATD; 01/02 ; VIN: XXXXXXXX..3 → 9N-2-000 001 / 9N-5-500 001 ; Supplementary Article/Info 2 (C106): without swirl pot (V193); Electric (V55); Amperage from [A] (C8): 6; Ø[mm] 43	**A2C52125165Z**	52
			ATD; 01/02 ; VIN: XXXXXXXX..3 → 9N-2-000 001 → VIN: XXXXXXXX.. 9N-5-500 001; Supplementary Article/Info 2 (C106): with swirl pot (V186); Diesel (V65); Electric (V55)	**E22-041-096Z**	89
Petrol Injection Valve					
1.4	55 kW	07/03→	BKY / BBY; 01/02 ; VIN: XXXXXXXX..3 → 9N-2-000 001	**A2C59513164**	77
1.4	74 kW	11/03→	BBZ; 01/04 → 12/07	**A2C59513166**	77
VW - POLO Variant (6KV5) 05/97→09/01					
Fuel Pressure Regulator					
1.4	44 kW	05/97→09/01	AEX / AKV / AKK / ANW	**X10-740-002-003**	94
1.6	55 kW	05/97→09/01	AEE	**X10-740-002-003**	94
1.6	74 kW	05/97→09/01		**X10-740-002-003**	94

VW - POLO Variant (6KV5) 05/97→09/01

Fuel Pump

1.4 1.6	44 kW 55 kW	05/97→09/01 05/97→09/01	Supplementary Article/Supplementary Info (C82): with holder (V145); Supplementary Article/Info 2 (C106): with filter (V180)	**E22-041-027Z**	86
			Supplementary Article/Info 2 (C106): with swirl pot (V186); Supplementary Article/Supplementary Info (C82): without holder (V148)	**E22-041-030Z**	86
			Supplementary Article/Info 2 (C106): with swirl pot (V186); Supplementary Article/Supplementary Info (C82): with holder (V145)	**E22-041-059Z**	87

VW - SCIROCCO (53B) 08/80→07/92

Lever-Type Sender

1.3	44 kW	08/80→12/83	GF; 01/81 ; → 563-B-050 000 → 53-E-022 074	**221-824-022-002Z**	15
1.5	51 kW	08/80→12/83	JB; 01/81 ; → 563-B-050 000 → 53-E-022 074	**221-824-022-002Z**	15
1.6 1.6	51 kW 53 kW	08/83→07/84 04/86→07/90	FA; 01/81 ; → 563-B-050 000 → 53-E-022 074	**221-824-022-002Z**	15
1.6	55 kW	01/83→12/89	EW; 01/81 ; → 563-B-050 000 → 53-E-022 074	**221-824-022-002Z**	15
1.6	63 kW	08/80→04/84	FR; 01/81 ; → 563-B-050 000 → 53-E-022 074	**221-824-022-002Z**	15
1.6	81 kW	08/80→07/82	EG; 01/81 ; → 563-B-050 000 → 53-E-022 074	**221-824-022-002Z**	15
1.8 1.8 1.8 1.8 16V 1.8 16V	66 kW 70 kW 82 kW 95 kW 102 kW	08/83→07/92 11/85→07/92 08/82→12/89 03/86→07/92 10/85→07/89	FA; 01/81 ; → 563-B-050 000 → 53-E-022 074	**221-824-022-002Z**	15

VW - SCIROCCO (137, 138) 05/08→05/11

Fuel Supply Unit

1.4 TSI	90 kW	08/08→	CMSB	**A2C53438283Z**	72
			CAXA	**A2C53438283Z**	72
1.4 TSI	118 kW	05/08→	CNWA	**A2C53438283Z**	72
			CTKA	**A2C53438283Z**	72
			CAVD	**A2C53438283Z**	72
			CTHD	**A2C53438283Z**	72
2.0 TDI	100 kW	11/10→	CFHB	**A2C53434508Z**	71
2.0 TDI	103 kW	08/08→	CBDB	**A2C53434508Z**	71
2.0 TDI	125 kW	05/09→	CFGB	**A2C53434508Z**	71
2.0 TDI	130 kW	01/13→	CFGC	**A2C53434508Z**	71
2.0 TSI	147 kW	05/08→11/09	CAWB	**A2C53438283Z**	72
2.0 TSI	155 kW	11/09→05/11	CCZB	**A2C53438283Z**	72

VW - SHARAN (7M8, 7M9, 7M6) 09/95→03/10

Fuel Pressure Regulator

1.8 T 20V 2.0 2.8 V6 24V 2.8 V6 24V 4motion 2.8 VR6 2.8 VR6 Syncro	110 kW 85 kW 150 kW 150 kW 128 kW 128 kW	09/97→03/10 09/95→03/10 04/00→03/10 04/00→03/10 09/95→04/00 11/96→04/00		**X10-740-002-003**	94

Fuel Pump

1.8 T 20V 2.0	110 kW 85 kW	09/97→03/10 09/95→03/10	→ 05/98; → F7MW070000; Supplementary Article/Info 2 (C106): with filter (V180)	**993-763-011Z**	48
			→ 05/98; → F7MW070000; Supplementary Article/Info 2 (C106): with swirl pot (V186)	**E22-041-056Z**	86
			06/98 ; → F7MX000001 ; Heating / Cooling (C76): for vehicles with extra heating (V131) / for vehicles without extra heating (V137)	**E22-041-095Z**	89
2.0 16V	110 kW	09/95→02/00	ABF	**E22-041-095Z**	89

VW - SHARAN (7M8, 7M9, 7M6) 09/95→03/10

Fuel Pump

2.0 LPG	85 kW	04/06→03/10	ATM	**E22-041-095Z**	89
2.8 V6 24V 2.8 V6 24V 4motion	150 kW 150 kW	04/00→03/10 04/00→03/10	AYL	**E22-041-095Z**	89
2.8 VR6 2.8 VR6 Syncro	128 kW 128 kW	09/95→04/00 11/96→04/00	05/98; → F7MW070000; Supplementary Article/Info 2 (C106): with filter (V180)	**993-763-011Z**	48
			05/98; → F7MW070000; Supplementary Article/Info 2 (C106): with swirl pot (V186)	**E22-041-056Z**	86
			06/98 ; → F7MX000001 ; Heating / Cooling (C76): for vehicles with extra heating (V131) / for vehicles without extra heating (V137)	**E22-041-095Z**	89

VW - TOUAREG (7LA, 7L6, 7L7) 10/02→05/10

Fuel filter

3.6 V6 FSI	206 kW	10/05→05/10	BHK / BHL	**229-025-011-002Z**	38
4.2 V8 FSI	257 kW	06/06→05/10	BAR	**229-025-011-002Z**	38

Fuel Supply Unit

3.2 V6	162 kW	10/02→11/06	AZZ / BMX / BRJ / BAA / BMV / BKJ;	**228-236-005-016Z**	37
			AZZ / BAA / BKJ	**228-236-005-017Z**	37
			AZZ / BMX / BRJ / BAA / BMV / BKJ; Petrol (V61)	**229-025-003-001Z**	38
			AZZ / BMX / BRJ / BAA / BMV / BKJ; Petrol (V61)	**229-025-003-002Z**	38
			BAA, BMX, AZZ / BRJ, BMV, BKJ	**A2C53377801Z**	67
			BAA, BMX, BRJ / AZZ, BMV, BKJ	**A2C53377802Z**	67
3.2 V6	177 kW	11/04→11/06	BMX;	**228-236-005-016Z**	37
			BMX; 4; Petrol (V61);	**228-236-005-017Z**	37
			BMX; Petrol (V61)	**229-025-003-001Z**	38
			BMX; Petrol (V61)	**229-025-003-002Z**	38
			BMV	**A2C53377801Z**	67
			BMV; Ethanol Petrol (E85) (V64)	**A2C53377802Z**	67
3.6 V6 FSI	206 kW	10/05→05/10	BHK / BHL;	**228-236-005-016Z**	37
			BHK / BHL; 4; Petrol (V61);	**228-236-005-017Z**	37
			BHK / BHL; Petrol (V61)	**229-025-003-001Z**	38
			BHK / BHL; Petrol (V61)	**229-025-003-002Z**	38
			BHK / BHL; 6; Petrol (V61); Supplementary Article/Supplementary Info (C82): without gasket / seal (V150); 12	**A2C53377801Z**	67
			BHK / BHL; Ethanol Petrol (E85) (V64)	**A2C53377802Z**	67
			BHK / BHL; 4; Petrol (V61);	**A2C59514935**	81
4.2 V8	228 kW	12/02→11/06	AXQ;	**228-236-005-016Z**	37
			AXQ / BHX; 4;	**228-236-005-017Z**	37
			AXQ; Petrol (V61)	**229-025-003-001Z**	38
			AXQ; Petrol (V61)	**229-025-003-002Z**	38
			AXQ / BHX; 6; Supplementary Article/Supplementary Info (C82): without gasket / seal (V150); 12	**A2C53377801Z**	67
			AXQ / BHX; Ethanol Petrol (E85) (V64)	**A2C53377802Z**	67
4.2 V8 FSI	257 kW	06/06→05/10	BAR;	**228-236-005-016Z**	37
			BAR; 4; Petrol (V61);	**228-236-005-017Z**	37
			BAR; Petrol (V61)	**229-025-003-001Z**	38
			BAR; Petrol (V61)	**229-025-003-002Z**	38
			BAR; 6; Petrol (V61); Supplementary Article/Supplementary Info (C82): without gasket / seal (V150); 12	**A2C53377801Z**	67
			BAR; Ethanol Petrol (E85) (V64)	**A2C53377802Z**	67
			BAR; 4; Petrol (V61);	**A2C59514935**	81

VW - TOUAREG (7LA, 7L6, 7L7) 10/02→05/10					
Fuel Supply Unit					
6.0 W12	331 kW	08/04→05/10	BJN / CFRA;	**228-236-005-016Z**	37
				228-236-005-017Z	37
			BJN / CFRA; ; Petrol (V61)	**229-025-003-001Z**	38
			BJN / CFRA; Petrol (V61)	**229-025-003-002Z**	38
			BJN / CFRA; [bar] 6; Petrol (V61); Supplementary Article/Supplementary Info (C82): without gasket / seal (V150); 12	**A2C53377801Z**	67
			BJN / CFRA; Ethanol Petrol (E85) (V64)	**A2C53377802Z**	67
Tank Flange					
4.2 V8 FSI	257 kW	06/06→05/10	BAR	**A2C53104589Z**	58
VW - TOUAREG (7P5) 04/10→					
Fuel filter					
3.0 V6 TSI	213 kW	08/10→	CJTA	**A2C53356346Z**	66
3.6 V6 FSI	183 kW	08/10→	CMTA	**A2C53356346Z**	66
3.6 V6 FSI	206 kW	04/10→	CGRA	**A2C53356346Z**	66
4.2 V8 FSI	265 kW	01/11→	CGNA	**A2C53356346Z**	66
Fuel Supply Unit					
4.2 V8 FSI	265 kW	01/11→	CGNA	**2910000074800**	39
Tank Flange					
3.0 V6 TSI	213 kW	08/10→	CJTA; Heating / Cooling (C76): for vehicles without extra heating (V137); not for PR number (C12): 9M0;	**A2C53352418Z**	65
3.6 V6 FSI	183 kW	08/10→	CMTA; Heating / Cooling (C76): for vehicles without extra heating (V137); not for PR number (C12): 9M0;	**A2C53352418Z**	65
3.6 V6 FSI	206 kW	04/10→	CGRA; Heating / Cooling (C76): for vehicles without extra heating (V137); not for PR number (C12): 9M0;	**A2C53352418Z**	65
4.2 V8 FSI	265 kW	01/11→	CGNA; Heating / Cooling (C76): for vehicles without extra heating (V137); not for PR number (C12): 9M0;	**A2C53352418Z**	65
			CGNA; for PR number (C11): 0M0	**A2C53357137Z**	66
VW - TOURAN (1T1, 1T2) 02/03→05/10					
Fuel Supply Unit					
1.4 FSI	125 kW	11/06→05/10	CAVB / BLG; Model year from (C20): 2007 Model year to (C21): 2008	**A2C53430670Z**	70
1.6	75 kW	07/03→05/10	→ VIN: XXXXXXXX 1T-4-074 111	**228-233-029-001Z**	33
1.6 FSI	85 kW	02/03→01/07	→ VIN: XXXXXXXX 1T-4-074 111	**228-233-029-002Z**	33
1.9 TDI 1.9 TDI	74 kW 77 kW	02/03→05/04 08/03→05/10	→ VIN: XXXXXXXX 1T-4-074 111	**228-235-012-001Z**	33
2.0 FSI	110 kW	10/03→01/07	→ VIN: XXXXXXXX 1T-4-074 111	**228-233-029-002Z**	33
2.0 TDI 2.0 TDI 16V	100 kW 103 kW	02/03→05/10 08/03→05/10	→ VIN: XXXXXXXX 1T-4-074 111	**228-235-012-001Z**	33
Petrol Injection Valve					
1.6	75 kW	07/03→05/10	BSE	**A2C59506220**	73
VW - TOURAN (1T3) 05/10→05/15					
Fuel Supply Unit					
1.2 TSI	77 kW	05/10→05/15	CBZB	**A2C53438283Z**	72
1.4 TSI	103 kW	05/10→05/15	CAVC	**A2C53438283Z**	72
			CTHC	**A2C53438283Z**	72
1.4 TSI	125 kW	05/10→05/15	CAVB	**A2C53438283Z**	72
			CTHB	**A2C53438283Z**	72
1.4 TSI EcoFuel	110 kW	05/10→05/15	CDGA	**A2C53438283Z**	72

VW - TRANSPORTER / CARAVELLE III Bus 02/85→07/92

Lever-Type Sender

1.6 TD Syncro	51 kW	03/86→07/92	JX	**221-831-001-001Z**	18
1.7 D	42 kW	10/86→07/92	KY	**221-824-022-014Z**	15
1.9 Syncro	57 kW	02/85→07/92	DG	**221-831-001-001Z**	18
2.1	64 kW	10/86→07/92	SR	**221-824-022-014Z**	15
2.1 Syncro	64 kW	10/86→07/92	SR	**221-831-001-001Z**	18
2.1 Syncro	70 kW	08/85→07/92	MV	**221-831-001-001Z**	18
2.1 Syncro	82 kW	01/86→07/92	DJ	**221-831-001-001Z**	18

VW - TRANSPORTER / CARAVELLE IV Bus (70XB, 70XC, 7DB, 7DW, 7DK) 09/90→04/03

Fuel Pressure Regulator

2.0	62 kW	09/90→04/03	AAC	**X10-740-002-003**	94
2.5	81 kW	11/90→04/03	AAF / AEU / ACU	**X10-740-002-003**	94
2.5	85 kW	08/96→04/03	AET / AVT / APL	**X10-740-002-003**	94
2.5 Syncro	81 kW	11/92→04/03	AAF / AEU / ACU	**X10-740-002-003**	94
2.5 Syncro	85 kW	07/96→04/03	AET / APL / AVT	**X10-740-002-003**	94
2.8 VR6	150 kW	04/00→04/03	AMV	**X10-740-002-003**	94
2.8 VR 6	103 kW	11/95→04/00	AES	**X10-740-002-003**	94

Fuel Pump

2.0	62 kW	09/90→04/03	Supplementary Article/Info 2 (C106): with filter (V180)	**993-763-011Z**	48
2.5	81 kW	11/90→04/03	Supplementary Article/Info 2 (C106): with swirl pot (V186)	**E22-041-056Z**	86
2.5	85 kW	08/96→04/03			
2.5 Syncro	81 kW	11/92→04/03			
2.5 Syncro	85 kW	07/96→04/03			
2.8 VR 6	103 kW	11/95→04/00			

Lever-Type Sender

1.9 D	44 kW	09/90→12/95	1X	**220-805-001-003Z**	14
1.9 TD	50 kW	10/92→04/03	ABL	**220-805-001-003Z**	14
2.4 D	55 kW	08/97→04/03	AJA	**220-805-001-003Z**	14
2.4 D	57 kW	09/90→04/98	AAB	**220-805-001-003Z**	14
2.4 D Syncro	57 kW	10/92→09/98			
2.5 TDI	65 kW	05/98→04/03	AJT	**220-805-001-003Z**	14
2.5 TDI	75 kW	09/95→04/03	ACV / AUF / AYC	**220-805-001-003Z**	14
2.5 TDI	111 kW	05/98→04/03	AHY / AXG	**220-805-001-003Z**	14

VW - TRANSPORTER / CARAVELLE V Bus (7HB, 7HJ, 7EB, 7EJ, 7EF, 7EG, 04/03→11/09

Fuel Pressure Regulator

2.0	85 kW	11/03→	AXA; VIN: XXXXXXXX→ 7H-8-000 001 →VIN: XXXXXXXX 7H-C-000 001; VIN: XXXXXXXX→ 7J-8-000 001 →VIN: XXXXXXXX 7J-C-000 001	**X10-740-002-003**	94

Fuel Supply Unit

1.9 TDI	62 kW	01/06→11/09	BRR; VIN: XXXXXXXX→ 7H-A-200 001	**A2C53385831Z**	69
1.9 TDI	63 kW	04/03→11/09	Heating / Cooling (C76): for vehicles without extra heating (V137)	**405-058-007-018Z**	47
			Heating / Cooling (C76): for vehicles with extra heating (V131)	**405-058-007-022Z**	47
			AXC; VIN: XXXXXXXX→ 7H-A-200 001	**A2C53385831Z**	69
1.9 TDI	75 kW	06/06→11/09	BRS; VIN: XXXXXXXX→ 7H-A-200 001	**A2C53385831Z**	69
1.9 TDI	77 kW	04/03→11/09	Heating / Cooling (C76): for vehicles without extra heating (V137)	**405-058-007-018Z**	47
			Heating / Cooling (C76): for vehicles with extra heating (V131)	**405-058-007-022Z**	47
			AXB; VIN: XXXXXXXX→ 7H-A-200 001	**A2C53385831Z**	69
2.0	85 kW	11/03→		**405-058-005-039Z**	47
			VIN: XXXXXXXX→ 7H-4-052 001 ; Heating / Cooling (C76): for vehicles with extra heating (V131)	**405-058-005-048Z**	47
2.0 BiTDI	132 kW	09/09→	CFCA; VIN: XXXXXXXX→ 7H-A-200 001	**A2C53385831Z**	69
2.0 BiTDI 4motion	132 kW	09/09→	CFCA; VIN: XXXXXXXX→ 7H-A-200 001 / 7J-A-200 001	**A2C53385832Z**	69
2.0 TDI	62 kW	09/09→	CAAA; VIN: XXXXXXXX→ 7H-A-200 001	**A2C53385831Z**	69
			CAAA; VIN: XXXXXXXX→ 7H-A-200 001 / 7J-A-200 001	**A2C53385832Z**	69
2.0 TDI	75 kW	09/09→	CAAB; VIN: XXXXXXXX→ 7H-A-200 001	**A2C53385831Z**	69
			CAAB; VIN: XXXXXXXX→ 7H-A-200 001 / 7J-A-200 001	**A2C53385832Z**	69

VW - TRANSPORTER / CARAVELLE V Bus (7HB, 7HJ, 7EB, 7EJ, 7EF, 7EG, 04/03→11/09

Fuel Supply Unit

2.0 TDI	84 kW	05/11→	CAAD; VIN: XXXXXXXX..9 |→ 7H-A-200 001	**A2C53385831Z**	69
			CAAD; VIN: XXXXXXXX..9 |→ 7H-A-200 001 / 7J-A-200 001	**A2C53385832Z**	69
2.0 TDI	100 kW	05/10→	CCHB; VIN: XXXXXXXX..9 |→ 7H-A-200 001	**A2C53385831Z**	69
			CCHB / CAAE; VIN: XXXXXXXX..3 |→ 7H-A-200 001 / 7J-A-200 001	**A2C53385832Z**	69
2.0 TDI	103 kW	09/09→	CAAC; VIN: XXXXXXXX..9 |→ 7H-A-200 001	**A2C53385831Z**	69
			CCHA / CAAC; VIN: XXXXXXXX..3 |→ 7H-A-200 001 / 7J-A-200 001	**A2C53385832Z**	69
2.0 TDI 4motion	100 kW	05/10→	CCHB; VIN: XXXXXXXX..9 |→ 7H-A-200 001	**A2C53385831Z**	69
			CAAE / CCHB; VIN: XXXXXXXX..3 |→ 7H-A-200 001 / 7J-A-200 001	**A2C53385832Z**	69
2.0 TDI 4motion	103 kW	09/09→	CCHA; VIN: XXXXXXXX..9 |→ 7H-A-200 001	**A2C53385831Z**	69
			CAAC / CCHA; VIN: XXXXXXXX..3 |→ 7H-A-200 001 / 7J-A-200 001	**A2C53385832Z**	69
2.5 TDi	120 kW	11/03→11/09	BLJ; VIN: XXXXXXXX..3 |→ 7H-A-200 001	**A2C53385831Z**	69
2.5 TDI	96 kW	04/03→11/09	Heating / Cooling (C76): for vehicles without extra heating (V137)	**405-058-007-018Z**	47
			Heating / Cooling (C76): for vehicles with extra heating (V131)	**405-058-007-022Z**	47
			BNZ; VIN: XXXXXXXX..9 |→ 7H-A-200 001	**A2C53385831Z**	69
2.5 TDI	128 kW	04/03→11/09	Heating / Cooling (C76): for vehicles without extra heating (V137)	**405-058-007-018Z**	47
			Heating / Cooling (C76): for vehicles with extra heating (V131)	**405-058-007-022Z**	47
			AXE; VIN: XXXXXXXX..3 |→ 7H-A-200 001	**A2C53385831Z**	69
2.5 TDI 4motion	96 kW	07/04→11/09	Heating / Cooling (C76): for vehicles without extra heating (V137)	**405-058-007-018Z**	47
			Heating / Cooling (C76): for vehicles with extra heating (V131)	**405-058-007-022Z**	47
			BNZ; VIN: XXXXXXXX..9 |→ 7H-A-200 001	**A2C53385831Z**	69
2.5 TDI 4motion	128 kW	07/04→11/09	Heating / Cooling (C76): for vehicles without extra heating (V137)	**405-058-007-018Z**	47
			Heating / Cooling (C76): for vehicles with extra heating (V131)	**405-058-007-022Z**	47
			BPC; VIN: XXXXXXXX..9 |→ 7H-A-200 001	**A2C53385831Z**	69
3.2 V6 3.2 V6	170 kW 173 kW	02/04→06/04 02/04→11/09	Heating / Cooling (C76): for vehicles without extra heating (V137)	**405-058-005-039Z**	47
			VIN: XXXXXXXX..9 |→ 7H-4-052 001 ; Heating / Cooling (C76): for vehicles with extra heating (V131)	**405-058-005-048Z**	47

Lever-Type Sender

1.9 TDI	62 kW	01/06→11/09	BRR	**221-824-092-004Z**	17
1.9 TDI	63 kW	04/03→11/09		**221-824-092-004Z**	17
1.9 TDI	75 kW	06/06→11/09	BRS	**221-824-092-004Z**	17
1.9 TDI 2.0	77 kW 85 kW	04/03→11/09 11/03→		**221-824-092-004Z**	17
2.0 BiTDI 2.0 BiTDI 4motion	132 kW 132 kW	09/09→ 09/09→	CFCA; →|VIN: XXXXXXXX..3 7J-9-020 000	**221-824-092-004Z**	17
2.0 TDI	62 kW	09/09→	CAAA; →|VIN: XXXXXXXX..3 7J-9-020 000	**221-824-092-004Z**	17
2.0 TDI	75 kW	09/09→	CAAB; →|VIN: XXXXXXXX..3 7J-9-020 000	**221-824-092-004Z**	17
2.0 TDI	103 kW	09/09→	CCHA; →|VIN: XXXXXXXX..3 7J-9-020 000	**221-824-092-004Z**	17
2.0 TDI 4motion	103 kW	09/09→	CAAC; →|VIN: XXXXXXXX..3 7J-9-020 000	**221-824-092-004Z**	17
2.5 TDi	120 kW	11/03→11/09	BLJ	**221-824-092-004Z**	17
2.5 TDI 2.5 TDI 2.5 TDI 4motion 2.5 TDI 4motion 3.2 V6 3.2 V6	96 kW 128 kW 96 kW 128 kW 170 kW 173 kW	04/03→11/09 04/03→11/09 07/04→11/09 07/04→11/09 02/04→06/04 02/04→11/09		**221-824-092-004Z**	17
3.2 V6 4motion	173 kW	11/03→11/09	CFLA	**221-824-092-004Z**	17

VW - TRANSPORTER III Box 08/85→07/92

Lever-Type Sender

1.6 TD Syncro	51 kW	03/86→07/92	JX	**221-831-001-001Z**	18
2.1	82 kW	03/86→07/92	DJ	**221-824-022-014Z**	15
2.1 Syncro	70 kW	08/85→07/92	MV	**221-831-001-001Z**	18
2.1 Syncro	82 kW	03/86→07/92	DJ	**221-831-001-001Z**	18

VW - TRANSPORTER III Platform/Chassis 08/85→07/92

Lever-Type Sender

1.6 TD Syncro	51 kW	03/86→07/92	JX	**221-831-001-001Z**	18
2.1	82 kW	03/86→07/92	DJ	**221-824-022-014Z**	15
2.1 Syncro	70 kW	08/85→07/92	MV	**221-831-001-001Z**	18
2.1 Syncro	82 kW	03/86→07/92	DJ	**221-831-001-001Z**	18

VW - TRANSPORTER IV Box (70XA) 07/90→04/03

Fuel Pressure Regulator

2.0	62 kW	07/90→04/03	AAC	**X10-740-002-003**	94
2.5	81 kW	11/90→04/03	AAF / ACU / AEU	**X10-740-002-003**	94
2.5	85 kW	08/96→04/03	AET / AVT / APL	**X10-740-002-003**	94
2.5 Syncro	81 kW	10/92→04/03	AAF / AEU / ACU	**X10-740-002-003**	94
2.5 Syncro	85 kW	08/96→04/03	AET / APL / AVT	**X10-740-002-003**	94

Fuel Pump

2.0	62 kW	07/90→04/03	Supplementary Article/Info 2 (C106): with filter (V180)	**993-763-011Z**	48
2.5	81 kW	11/90→04/03	Supplementary Article/Info 2 (C106): with swirl pot (V186)	**E22-041-056Z**	86
2.5	85 kW	08/96→04/03			
2.5 Syncro	81 kW	10/92→04/03			
2.5 Syncro	85 kW	08/96→04/03			

Lever-Type Sender

1.9 D	45 kW	07/90→12/95	1X	**220-805-001-003Z**	14
1.9 TD	50 kW	10/92→04/03	ABL	**220-805-001-003Z**	14
2.4 D	55 kW	08/97→04/03	AJA	**220-805-001-003Z**	14
2.4 D	57 kW	07/90→04/98	AAB	**220-805-001-003Z**	14
2.5 TDI	65 kW	12/98→04/03	AJT	**220-805-001-003Z**	14
2.5 TDI	75 kW	09/95→04/03	ACV / AUF	**220-805-001-003Z**	14
2.5 TDI	111 kW	09/00→04/03	AXG	**220-805-001-003Z**	14

VW - TRANSPORTER IV Platform/Chassis (70XD) 07/90→04/03

Fuel Pressure Regulator

2.0	62 kW	07/90→04/03	AAC	**X10-740-002-003**	94
2.5	81 kW	11/90→04/03	AAF / AEU / ACU	**X10-740-002-003**	94
2.5	85 kW	08/96→04/03	AET / APL / AVT	**X10-740-002-003**	94
2.5 Syncro	81 kW	10/92→04/03	AAF / ACU / AEU	**X10-740-002-003**	94
2.5 Syncro	85 kW	08/96→04/03	AET / AVT / APL	**X10-740-002-003**	94

Fuel Pump

2.0	62 kW	07/90→04/03	Supplementary Article/Info 2 (C106): with filter (V180)	**993-763-011Z**	48
2.5	81 kW	11/90→04/03	Supplementary Article/Info 2 (C106): with swirl pot (V186)	**E22-041-056Z**	86
2.5	85 kW	08/96→04/03			
2.5 Syncro	81 kW	10/92→04/03			
2.5 Syncro	85 kW	08/96→04/03			

Lever-Type Sender

1.9 D	45 kW	07/90→12/95	1X	**220-805-001-003Z**	14
1.9 TD	50 kW	10/92→04/03	ABL	**220-805-001-003Z**	14
2.4 D	55 kW	08/97→04/03	AJA	**220-805-001-003Z**	14
2.4 D	57 kW	09/90→04/98	AAB	**220-805-001-003Z**	14
2.4 D Syncro	57 kW	10/92→09/98			
2.5 TDI	65 kW	05/98→04/03	AJT	**220-805-001-003Z**	14
2.5 TDI	75 kW	09/95→04/03	ACV / AUF / AYC	**220-805-001-003Z**	14

VW - TRANSPORTER V Box (7HA, 7HH, 7EA, 7EH) 04/03→11/09

Fuel Pressure Regulator

2.0	85 kW	11/03→	AXA; VIN: XXXXXXXX_9 → 7H-8-000 001 → VIN: XXXXXXXX_A 7H-C-000 001; VIN: XXXXXXXX_B → 7J-8-000 001 → VIN: XXXXXXXX_C 7J-C-000 001	**X10-740-002-003**	94

Fuel Supply Unit

1.9 TDI	62 kW	01/06→11/09	BRR; VIN: XXXXXXXX_9 → 7H-A-200 001	**A2C53385831Z**	69

VW - TRANSPORTER V Box (7HA, 7HH, 7EA, 7EH) 04/03→11/09

Fuel Supply Unit

1.9 TDI	63 kW	04/03→11/09	Heating / Cooling (C76): for vehicles without extra heating (V137)	**405-058-007-018Z**	47
			Heating / Cooling (C76): for vehicles with extra heating (V131)	**405-058-007-022Z**	47
			AXC; VIN XXXXXXXX.9 → 7H-A-200 001	**A2C53385831Z**	69
1.9 TDI	75 kW	06/06→11/09	BRS; VIN XXXXXXXX.9 → 7H-A-200 001	**A2C53385831Z**	69
1.9 TDI	77 kW	04/03→11/09	Heating / Cooling (C76): for vehicles without extra heating (V137)	**405-058-007-018Z**	47
			Heating / Cooling (C76): for vehicles with extra heating (V131)	**405-058-007-022Z**	47
			AXB; VIN XXXXXXXX.9 → 7H-A-200 001	**A2C53385831Z**	69
2.0	85 kW	11/03→	Heating / Cooling (C76): for vehicles without extra heating (V137)	**405-058-005-039Z**	47
			VIN XXXXXXXX.9 → 7H-4-052 001 ; Heating / Cooling (C76): for vehicles with extra heating (V131)	**405-058-005-048Z**	47
2.0 BiTDI	132 kW	09/09→	CFCA; VIN XXXXXXXX.9 → 7H-A-200 001	**A2C53385831Z**	69
2.0 BiTDI 4motion	132 kW	09/09→	CFCA; VIN XXXXXXXX.9 → 7H-A-200 001 / 7J-A-200 001	**A2C53385832Z**	69
2.0 TDI	62 kW	09/09→	CAAA; VIN XXXXXXXX.9 → 7H-A-200 001	**A2C53385831Z**	69
			CAAA; VIN XXXXXXXX.9 → 7H-A-200 001 / 7J-A-200 001	**A2C53385832Z**	69
2.0 TDI	75 kW	09/09→	CAAB; VIN XXXXXXXX.9 → 7H-A-200 001	**A2C53385831Z**	69
			CAAB; VIN XXXXXXXX.9 → 7H-A-200 001 / 7J-A-200 001	**A2C53385832Z**	69
2.0 TDI	84 kW	05/11→	CAAD; VIN XXXXXXXX.9 → 7H-A-200 001	**A2C53385831Z**	69
			CAAD; VIN XXXXXXXX.9 → 7H-A-200 001 / 7J-A-200 001	**A2C53385832Z**	69
2.0 TDI	100 kW	05/10→	CCHB; VIN XXXXXXXX.9 → 7H-A-200 001	**A2C53385831Z**	69
			CAAE / CCHB; VIN XXXXXXXX.9 → 7H-A-200 001 / 7J-A-200 001	**A2C53385832Z**	69
2.0 TDI	103 kW	09/09→	CCHA; VIN XXXXXXXX.9 → 7H-A-200 001	**A2C53385831Z**	69
			CAAC / CCHA; VIN XXXXXXXX.9 → 7H-A-200 001 / 7J-A-200 001	**A2C53385832Z**	69
2.0 TDI 4motion	100 kW	05/10→	CCHB; VIN XXXXXXXX.9 → 7H-A-200 001	**A2C53385831Z**	69
			CCHB / CAAE; VIN XXXXXXXX.9 → 7H-A-200 001 / 7J-A-200 001	**A2C53385832Z**	69
2.0 TDI 4motion	103 kW	09/09→	CCHA; VIN XXXXXXXX.9 → 7H-A-200 001	**A2C53385831Z**	69
			CAAC / CCHA; VIN XXXXXXXX.9 → 7H-A-200 001 / 7J-A-200 001	**A2C53385832Z**	69
2.5 TDI	96 kW	04/03→11/09	Heating / Cooling (C76): for vehicles without extra heating (V137)	**405-058-007-018Z**	47
			Heating / Cooling (C76): for vehicles with extra heating (V131)	**405-058-007-022Z**	47
			BNZ; VIN XXXXXXXX.9 → 7H-A-200 001	**A2C53385831Z**	69
2.5 TDI	128 kW	04/03→11/09	Heating / Cooling (C76): for vehicles without extra heating (V137)	**405-058-007-018Z**	47
			Heating / Cooling (C76): for vehicles with extra heating (V131)	**405-058-007-022Z**	47
			AXE; VIN XXXXXXXX.9 → 7H-A-200 001	**A2C53385831Z**	69
2.5 TDI 4motion	96 kW	07/04→11/09	Heating / Cooling (C76): for vehicles without extra heating (V137)	**405-058-007-018Z**	47
			Heating / Cooling (C76): for vehicles with extra heating (V131)	**405-058-007-022Z**	47
			BNZ; VIN XXXXXXXX.9 → 7H-A-200 001	**A2C53385831Z**	69
2.5 TDI 4motion	128 kW	07/04→11/09	Heating / Cooling (C76): for vehicles without extra heating (V137)	**405-058-007-018Z**	47
			Heating / Cooling (C76): for vehicles with extra heating (V131)	**405-058-007-022Z**	47
			AXE; VIN XXXXXXXX.9 → 7H-A-200 001	**A2C53385831Z**	69
3.2 V6	170 kW	04/03→06/04	Heating / Cooling (C76): for vehicles without extra heating (V137)	**405-058-005-039Z**	47
3.2 V6	173 kW	02/04→11/09			
			VIN XXXXXXXX.9 → 7H-4-052 001 ; Heating / Cooling (C76): for vehicles with extra heating (V131)	**405-058-005-048Z**	47

Lever-Type Sender

1.9 TDI	62 kW	01/06→11/09	BRR	**221-824-092-004Z**	17
1.9 TDI	63 kW	04/03→11/09		**221-824-092-004Z**	17
1.9 TDI	75 kW	06/06→11/09	BRS	**221-824-092-004Z**	17
1.9 TDI	77 kW	04/03→11/09		**221-824-092-004Z**	17
2.0	85 kW	11/03→			
2.0 BiTDI	132 kW	09/09→	CFCA; → VIN XXXXXXXX.9 7J-9-020 000	**221-824-092-004Z**	17
2.0 BiTDI 4motion	132 kW	09/09→			
2.0 TDI	62 kW	09/09→	CAAA; → VIN XXXXXXXX.9 7J-9-020 000	**221-824-092-004Z**	17
2.0 TDI	75 kW	09/09→	CAAB; → VIN XXXXXXXX.9 7J-9-020 000	**221-824-092-004Z**	17
2.0 TDI	103 kW	09/09→	CAAC; → VIN XXXXXXXX.9 7J-9-020 000	**221-824-092-004Z**	17

VW - TRANSPORTER V Box (7HA, 7HH, 7EA, 7EH) 04/03→11/09

Lever-Type Sender

2.0 TDI 4motion	103 kW	09/09→	CCHA; →[VIN] 7J-9-020 000	**221-824-092-004Z**	17
2.5 TDI	96 kW	04/03→11/09		**221-824-092-004Z**	17
2.5 TDI	128 kW	04/03→11/09			
2.5 TDI 4motion	96 kW	07/04→11/09			
2.5 TDI 4motion	128 kW	07/04→11/09			
3.2 4motion	173 kW	11/03→11/09	CFLA	**221-824-092-004Z**	17
3.2 V6	170 kW	04/03→06/04		**221-824-092-004Z**	17
3.2 V6	173 kW	02/04→11/09			

VW - TRANSPORTER V Platform/Chassis (7JD, 7JE, 7JL, 7JY, 7JZ, 7FD 04/03→11/09

Fuel Pressure Regulator

2.0	85 kW	11/03→	AXA; [VIN]→ 7H-8-000 001 →[VIN] 7H-C-000 001; [VIN]→ 7J-8-000 001 →[VIN] 7J-C-000 001	**X10-740-002-003**	94

Fuel Supply Unit

1.9 TDI	62 kW	01/06→11/09	BRR; [VIN]→ 7H-A-200 001	**A2C53385831Z**	69
1.9 TDI	63 kW	04/03→11/09	Heating / Cooling (C76): for vehicles without extra heating (V137)	**405-058-007-018Z**	47
			Heating / Cooling (C76): for vehicles with extra heating (V131)	**405-058-007-022Z**	47
			AXC; [VIN]→ 7H-A-200 001	**A2C53385831Z**	69
1.9 TDI	75 kW	06/06→11/09	BRS; [VIN]→ 7H-A-200 001	**A2C53385831Z**	69
1.9 TDI	77 kW	04/03→11/09	Heating / Cooling (C76): for vehicles without extra heating (V137)	**405-058-007-018Z**	47
			Heating / Cooling (C76): for vehicles with extra heating (V131)	**405-058-007-022Z**	47
			AXB; [VIN]→ 7H-A-200 001	**A2C53385831Z**	69
2.0	85 kW	11/03→	Heating / Cooling (C76): for vehicles without extra heating (V137)	**405-058-005-039Z**	47
			Heating / Cooling (C76): for vehicles with extra heating (V131); [VIN]→ 7H-4-052 001	**405-058-005-048Z**	47
2.0 BiTDI	132 kW	09/09→	CFCA; [VIN]→ 7H-A-200 001	**A2C53385831Z**	69
2.0 BiTDI 4motion	132 kW	09/09→	CFCA; [VIN]→ 7H-A-200 001 / 7J-A-200 001	**A2C53385832Z**	69
2.0 TDI	62 kW	09/09→	CAAA; [VIN]→ 7H-A-200 001	**A2C53385831Z**	69
			CAAA; [VIN]→ 7H-A-200 001 / 7J-A-200 001	**A2C53385832Z**	69
2.0 TDI	75 kW	09/09→	CAAB; [VIN]→ 7H-A-200 001	**A2C53385831Z**	69
			CAAB; [VIN]→ 7H-A-200 001 / 7J-A-200 001	**A2C53385832Z**	69
2.0 TDI	84 kW	05/11→	CAAD; [VIN]→ 7H-A-200 001	**A2C53385831Z**	69
			CAAD; [VIN]→ 7H-A-200 001 / 7J-A-200 001	**A2C53385832Z**	69
2.0 TDI	100 kW	05/10→	CAAE; [VIN]→ 7H-A-200 001	**A2C53385831Z**	69
			CAAE; [VIN]→ 7H-A-200 001 / 7J-A-200 001	**A2C53385832Z**	69
2.0 TDI	103 kW	09/09→	CAAC; [VIN]→ 7H-A-200 001	**A2C53385831Z**	69
			CAAC; [VIN]→ 7H-A-200 001 / 7J-A-200 001	**A2C53385832Z**	69
2.0 TDI 4motion	100 kW	05/10→	CCHB; [VIN]→ 7H-A-200 001	**A2C53385831Z**	69
			CCHB / CAAE; [VIN]→ 7H-A-200 001 / 7J-A-200 001	**A2C53385832Z**	69
2.0 TDI 4motion	103 kW	09/09→	CAAC; [VIN]→ 7H-A-200 001	**A2C53385831Z**	69
			CAAC; [VIN]→ 7H-A-200 001 / 7J-A-200 001	**A2C53385832Z**	69
2.5 TDI	96 kW	04/03→11/09	Heating / Cooling (C76): for vehicles without extra heating (V137)	**405-058-007-018Z**	47
			Heating / Cooling (C76): for vehicles with extra heating (V131)	**405-058-007-022Z**	47
			BNZ; [VIN]→ 7H-A-200 001	**A2C53385831Z**	69
2.5 TDI	128 kW	04/03→11/09	Heating / Cooling (C76): for vehicles without extra heating (V137)	**405-058-007-018Z**	47
			Heating / Cooling (C76): for vehicles with extra heating (V131)	**405-058-007-022Z**	47
			BPC; [VIN]→ 7H-A-200 001	**A2C53385831Z**	69
2.5 TDI 4motion	96 kW	07/04→11/09	Heating / Cooling (C76): for vehicles without extra heating (V137)	**405-058-007-018Z**	47
			Heating / Cooling (C76): for vehicles with extra heating (V131)	**405-058-007-022Z**	47
			BNZ; [VIN]→ 7H-A-200 001	**A2C53385831Z**	69
2.5 TDI 4motion	128 kW	04/04→11/09	AXE; [VIN]→ 7H-A-200 001	**A2C53385831Z**	69

VW - TRANSPORTER V Platform/Chassis (7JD, 7JE, 7JL, 7JY, 7JZ, 7FD 04/03→11/09

Fuel Supply Unit

3.2 V6 3.2 V6	170 kW 173 kW	02/04→11/09 08/03→05/06	Heating / Cooling (C76): for vehicles without extra heating (V137)	**405-058-005-039Z**	47
			Heating / Cooling (C76): for vehicles with extra heating (V131); VIN: XXXXXXXX_X|→ 7H-4-052 001	**405-058-005-048Z**	47

Lever-Type Sender

1.9 TDI	62 kW	01/06→11/09	BRR	**221-824-092-004Z**	17
1.9 TDI	63 kW	04/03→11/09		**221-824-092-004Z**	17
1.9 TDI	75 kW	06/06→11/09	BRS	**221-824-092-004Z**	17
1.9 TDI 2.0	77 kW 85 kW	04/03→11/09 11/03→		**221-824-092-004Z**	17
2.0 BiTDI 2.0 BiTDI 4motion	132 kW 132 kW	09/09→ 09/09→	CFCA; →VIN: XXXXXXXX_X 7J-9-020 000	**221-824-092-004Z**	17
2.0 TDI	62 kW	09/09→	CAAA; →VIN: XXXXXXXX_X 7J-9-020 000	**221-824-092-004Z**	17
2.0 TDI	75 kW	09/09→	CAAB; →VIN: XXXXXXXX_X 7J-9-020 000	**221-824-092-004Z**	17
2.0 TDI 2.0 TDI 4motion	103 kW 103 kW	09/09→ 09/09→	CAAC; →VIN: XXXXXXXX_X 7J-9-020 000	**221-824-092-004Z**	17
2.5 TDI 2.5 TDI 2.5 TDI 4motion	96 kW 128 kW 96 kW	04/03→11/09 04/03→11/09 07/04→11/09		**221-824-092-004Z**	17
2.5 TDI 4motion	128 kW	04/04→11/09	BPC	**221-824-092-004Z**	17
3.2 4motion	170 kW	11/03→11/09	BDL	**221-824-092-004Z**	17
3.2 V6 3.2 V6	170 kW 173 kW	02/04→11/09 08/03→05/06		**221-824-092-004Z**	17

VW - VENTO Saloon (1H2) 11/91→09/98

Fuel Pressure Regulator

1.4	44 kW	11/91→09/98	AEX	**X10-740-002-003**	94
1.6	55 kW	09/92→09/98	AEE	**X10-740-002-003**	94
1.6 2.0	74 kW 85 kW	10/94→09/98 11/91→09/98		**X10-740-002-003**	94
2.8 VR6	128 kW	01/92→09/98	→ 05/96	**X10-740-002-003**	94

Fuel Pump

1.4	44 kW	11/91→09/98	AEX; Supplementary Article/Info 2 (C106): with filter (V180)	**993-763-011Z**	48
			ABD; Supplementary Article/Supplementary Info (C82): with holder (V145); Supplementary Article/Info 2 (C106): with filter (V180)	**E22-041-027Z**	86
			ABD; Supplementary Article/Info 2 (C106): with swirl pot (V186); Supplementary Article/Supplementary Info (C82): without holder (V148)	**E22-041-030Z**	86
			AEX; Supplementary Article/Info 2 (C106): with swirl pot (V186)	**E22-041-056Z**	86
			ABD; Supplementary Article/Info 2 (C106): with swirl pot (V186); Supplementary Article/Supplementary Info (C82): with holder (V145)	**E22-041-059Z**	87
1.6	55 kW	09/92→09/98	AEE; Supplementary Article/Info 2 (C106): with filter (V180)	**993-763-011Z**	48
			ABU / AEA; Supplementary Article/Supplementary Info (C82): with holder (V145); Supplementary Article/Info 2 (C106): with filter (V180)	**E22-041-027Z**	86
			ABU / AEA; Supplementary Article/Info 2 (C106): with swirl pot (V186); Supplementary Article/Supplementary Info (C82): without holder (V148)	**E22-041-030Z**	86
			AEE; Supplementary Article/Info 2 (C106): with swirl pot (V186)	**E22-041-056Z**	86
			ABU / AEA; Supplementary Article/Info 2 (C106): with swirl pot (V186); Supplementary Article/Supplementary Info (C82): with holder (V145)	**E22-041-059Z**	87

VW - VENTO Saloon (1H2) 11/91→09/98

Fuel Pump					
1.6	74 kW	10/94→09/98	Supplementary Article/Info 2 (C106): with filter (V180)	**993-763-011Z**	48
			Supplementary Article/Info 2 (C106): with swirl pot (V186)	**E22-041-056Z**	86
1.8 1.8	55 kW 66 kW	11/91→09/98 11/91→09/98	Supplementary Article/Supplementary Info (C82): with holder (V145); Supplementary Article/Info 2 (C106): with filter (V180)	**E22-041-027Z**	86
			Supplementary Article/Info 2 (C106): with swirl pot (V186); Supplementary Article/Supplementary Info (C82): without holder (V148)	**E22-041-030Z**	86
			Supplementary Article/Info 2 (C106): with swirl pot (V186); Supplementary Article/Supplementary Info (C82): with holder (V145)	**E22-041-059Z**	87
2.0	85 kW	11/91→09/98	Supplementary Article/Info 2 (C106): with filter (V180)	**993-763-011Z**	48
			Supplementary Article/Info 2 (C106): with swirl pot (V186)	**E22-041-056Z**	86
2.8 VR6	128 kW	01/92→09/98	→ 07/94 ; Supplementary Article/Info 2 (C106): with filter (V180)	**993-763-011Z**	48
			→ 07/94 ; Supplementary Article/Info 2 (C106): with swirl pot (V186)	**E22-041-056Z**	86
Fuel Supply Unit					
1.4	44 kW	11/91→09/98	AEX	**228-225-020-004Z**	26
			ABD	**228-225-021-004Z**	26
1.6	55 kW	09/92→09/98	AEE	**228-225-020-004Z**	26
			ABU / AEA	**228-225-021-004Z**	26
1.6	74 kW	10/94→09/98		**228-225-020-004Z**	26
1.8 1.8	55 kW 66 kW	11/91→09/98 11/91→09/98		**228-225-021-004Z**	26
2.0 2.8 VR6	85 kW 128 kW	11/91→09/98 01/92→09/98		**228-225-020-004Z**	26
Lever-Type Sender					
1.4	40 kW	11/91→09/98		**221-824-053-001Z**	15
1.4	44 kW	11/91→09/98	VIN XXXXXXX→ 1H-R-456 001	**221-824-053-001Z**	15
			ABD; →VIN XXXXXXX 1H-R-456 000	**221-833-002-011Z**	18
1.6	55 kW	09/92→09/98	ABU / AEA; VIN XXXXXXX→ 1H-R-456 001	**221-824-053-001Z**	15
			ABU; →VIN XXXXXXX 1H-R-456 000	**221-833-002-011Z**	18
1.6	74 kW	10/94→09/98		**221-824-053-001Z**	15
1.8	55 kW	11/91→09/98	VIN XXXXXXX→ 1H-R-456 001	**221-824-053-001Z**	15
			AAM; →VIN XXXXXXX 1H-R-456 000	**221-833-002-011Z**	18
1.8	66 kW	11/91→09/98	VIN XXXXXXX→ 1H-R-456 001	**221-824-053-001Z**	15
			ABS; →VIN XXXXXXX 1H-R-456 000	**221-833-002-011Z**	18
2.0	85 kW	11/91→09/98	VIN XXXXXXX→ 1H-R-456 001	**221-824-053-001Z**	15
			2E; →VIN XXXXXXX 1H-R-456 000	**221-833-002-011Z**	18
2.8 VR6	128 kW	01/92→09/98		**221-824-053-001Z**	15

Cross-Reference List

Referenzliste
Liste de référence
Lista de referencia
Lista di referenze
Список Литературы

Article-No.	OE-No./Ref.-No.	Manufacturer	Product Name
220-212-001-001Z	1J0 919 050	AUDI	Fuel Supply Unit
220-212-001-001Z	1J0 919 050	SEAT	Fuel Supply Unit
220-212-001-001Z	1J0 919 050	SKODA	Fuel Supply Unit
220-212-001-001Z	1J0 919 050	VW	Fuel Supply Unit
220-212-001-001Z	220-212-001-001C	VDO	Fuel Supply Unit
220-212-010-002Z	3B0 919 050 B	SKODA	Fuel Supply Unit
220-212-010-002Z	3B0 919 050 B	VW	Fuel Supply Unit
220-212-010-002Z	220-212-010-002C	VDO	Fuel Supply Unit
220-801-004-005Z	4B0 906 087 BC	VW	Fuel Supply Unit
220-801-004-005Z	220-801-004-005C	VDO	Fuel Supply Unit
220-801-004-006Z	4B0 906 087 BD	AUDI	Fuel Supply Unit
220-801-004-006Z	220-801-004-006C	VDO	Fuel Supply Unit
220-801-005-005Z	4B0 906 087 AT	AUDI	Fuel Supply Unit
220-801-005-005Z	4B0 906 087 K	AUDI	Fuel Supply Unit
220-801-005-005Z	4B0 906 087 S	AUDI	Fuel Supply Unit
220-801-005-005Z	4B0 906 087 AT	SKODA	Fuel Supply Unit
220-801-005-005Z	4B0 906 087 K	SKODA	Fuel Supply Unit
220-801-005-005Z	4B0 906 087 S	SKODA	Fuel Supply Unit
220-801-005-005Z	4B0 906 087 AT	VW	Fuel Supply Unit
220-801-005-005Z	4B0 906 087 K	VW	Fuel Supply Unit
220-801-005-005Z	4B0 906 087 S	VW	Fuel Supply Unit
220-801-005-005Z	220-801-005-005C	VDO	Fuel Supply Unit
220-801-005-006Z	4B0 906 087 BB	AUDI	Fuel Supply Unit
220-801-005-006Z	220-801-005-006C	VDO	Fuel Supply Unit
220-801-011-001Z	WQB100430	LAND ROVER	Lever-Type Sender
220-801-011-002Z	WQB100440	LAND ROVER	Fuel Supply Unit
220-801-012-001Z	4B0 906 087 AN	VW	Fuel Supply Unit
220-801-012-001Z	220-801-012-001C	VDO	Fuel Supply Unit
220-805-001-003Z	7D0 919 183	VW	Lever-Type Sender
220-805-001-003Z	220-805-001-003F	VDO	Lever-Type Sender
220-806-005-001Z	1J0 919 183 B	AUDI	Lever-Type Sender

Article-No.	OE-No./Ref.-No.	Manufacturer	Product Name
220-806-005-001Z	1J0 919 183 C	AUDI	Lever-Type Sender
220-806-005-001Z	1J0 919 183 D	AUDI	Lever-Type Sender
220-806-005-001Z	1J0 919 183 B	SEAT	Lever-Type Sender
220-806-005-001Z	1J0 919 183 C	SEAT	Lever-Type Sender
220-806-005-001Z	1J0 919 183 D	SEAT	Lever-Type Sender
220-806-005-001Z	1J0 919 183 C	SKODA	Lever-Type Sender
220-806-005-001Z	1J0 919 183 D	SKODA	Lever-Type Sender
220-806-005-001Z	1J0 919 183 B	VW	Lever-Type Sender
220-806-005-001Z	1J0 919 183 C	VW	Lever-Type Sender
220-806-005-001Z	1J0 919 183 D	VW	Lever-Type Sender
220-806-005-001Z	220-806-005-001C	VDO	Lever-Type Sender
221-824-019-022Z	1367253	VOLVO	Lever-Type Sender
221-824-022-002Z	171 919 051 L	VW	Lever-Type Sender
221-824-022-002Z	221-824-022-002C	VDO	Lever-Type Sender
221-824-022-014Z	251 919 051K	VW	Lever-Type Sender
221-824-022-014Z	221-824-022-014C	VDO	Lever-Type Sender
221-824-027-037Z	443 919 045 S	VW	Lever-Type Sender
221-824-027-037Z	443 919 045 T	VW	Lever-Type Sender
221-824-027-037Z	221-824-027-037C	VDO	Lever-Type Sender
221-824-043-002Z	1 180 517	BMW	Lever-Type Sender
221-824-043-002Z	16 14 1 180 517	BMW	Lever-Type Sender
221-824-043-002Z	221-824-043-002C	VDO	Lever-Type Sender
221-824-053-001Z	1H0 919 051 K	VW	Lever-Type Sender
221-824-053-001Z	1H0 919 670	VW	Lever-Type Sender
221-824-053-001Z	221-824-053-001F	VDO	Lever-Type Sender
221-824-054-053C	011 542 68 17	MERCEDES-BENZ	Lever-Type Sender
221-824-054-053C	A011 542 68 17	MERCEDES-BENZ	Lever-Type Sender
221-824-055-001Z	221-824-055-001C	VDO	Lever-Type Sender
221-824-055-001Z	ESR1223	LAND ROVER	Lever-Type Sender
221-824-055-003Z	221-824-055-003C	VDO	Fuel Supply Unit
221-824-055-003Z	ESR1111	LAND ROVER	Fuel Supply Unit

Article-No.	OE-No./Ref.-No.	Manufacturer	Product Name
221-824-057-009Z	901 542 22 17	MERCEDES-BENZ	Lever-Type Sender
221-824-057-009Z	221-824-057-009C	VDO	Lever-Type Sender
221-824-068-043Z	1J0 919 673 H	AUDI	Lever-Type Sender
221-824-068-043Z	1J0 919 673 J	AUDI	Lever-Type Sender
221-824-068-043Z	8L0 919 673 E	AUDI	Lever-Type Sender
221-824-068-043Z	1J0 919 673 H	SEAT	Lever-Type Sender
221-824-068-043Z	1J0 919 673 J	SEAT	Lever-Type Sender
221-824-068-043Z	8L0 919 673 E	SEAT	Lever-Type Sender
221-824-068-043Z	1J0 919 673 H	SKODA	Lever-Type Sender
221-824-068-043Z	1J0 919 673 J	SKODA	Lever-Type Sender
221-824-068-043Z	8L0 919 673 E	SKODA	Lever-Type Sender
221-824-068-043Z	1J0 919 673 H	VW	Lever-Type Sender
221-824-068-043Z	1J0 919 673 J	VW	Lever-Type Sender
221-824-068-043Z	8L0 919 673 E	VW	Lever-Type Sender
221-824-068-043Z	221-824-068-043C	VDO	Lever-Type Sender
221-824-070-006Z	0000152578	CITROËN	Lever-Type Sender
221-824-070-006Z	152578	CITROËN	Lever-Type Sender
221-824-070-006Z	9628529980	FIAT	Lever-Type Sender
221-824-070-006Z	0000152578	PEUGEOT	Lever-Type Sender
221-824-070-006Z	152578	PEUGEOT	Lever-Type Sender
221-824-070-006Z	221-824-070-006C	VDO	Lever-Type Sender
221-824-092-004Z	7H0 919 673	VW	Lever-Type Sender
221-824-092-004Z	7H0 919 673 B	VW	Lever-Type Sender
221-824-092-004Z	221-824-092-004C	VDO	Lever-Type Sender
221-824-092-004Z	A2C53095044	VDO	Lever-Type Sender
221-825-018-100Z	008 542 80 17	MERCEDES-BENZ	Lever-Type Sender
221-825-018-100Z	A008 542 80 17	MERCEDES-BENZ	Lever-Type Sender
221-825-018-100Z	221-825-018-100C	VDO	Lever-Type Sender
221-831-001-001Z	251 919 051 H	AUDI	Lever-Type Sender
221-831-001-001Z	251 919 051 H	VW	Lever-Type Sender
221-831-001-001Z	221-831-001-001C	VDO	Lever-Type Sender

Article-No.	OE-No./Ref.-No.	Manufacturer	Product Name
221-833-002-009Z	357 919 673 D	VW	Lever-Type Sender
221-833-002-009Z	221-833-002-009C	VDO	Lever-Type Sender
221-833-002-011Z	1H0 919 673 C	VW	Lever-Type Sender
221-833-002-011Z	1H0 919 673 F	VW	Lever-Type Sender
221-833-002-011Z	1H0 919 673 K	VW	Lever-Type Sender
221-833-002-011Z	221-833-002-011C	VDO	Lever-Type Sender
221-833-003-006Z	12 54 516	OPEL	Lever-Type Sender
221-833-003-006Z	90504138	OPEL	Lever-Type Sender
221-833-003-006Z	90512092	OPEL	Lever-Type Sender
221-833-003-006Z	221-833-003-006C	VDO	Lever-Type Sender
221-838-001-018Z	220 542 13 17	MERCEDES-BENZ	Lever-Type Sender
221-838-001-018Z	A220 542 13 17	MERCEDES-BENZ	Lever-Type Sender
221-838-001-018Z	221-838-001-018C	VDO	Lever-Type Sender
221-838-001-020Z	210 542 40 17	MERCEDES-BENZ	Lever-Type Sender
221-838-001-020Z	A210 542 40 17	MERCEDES-BENZ	Lever-Type Sender
221-838-001-020Z	221-838-001-020C	VDO	Lever-Type Sender
221-839-001-008Z	208 470 05 41	MERCEDES-BENZ	Lever-Type Sender
221-839-001-008Z	A208 470 05 41	MERCEDES-BENZ	Lever-Type Sender
221-839-001-008Z	221-839-001-008C	VDO	Lever-Type Sender
221-839-001-010Z	208 470 07 41	MERCEDES-BENZ	Lever-Type Sender
221-839-001-010Z	A208 470 07 41	MERCEDES-BENZ	Lever-Type Sender
221-839-001-010Z	221-839-001-010C	VDO	Lever-Type Sender
221-839-001-014Z	208 470 10 41	MERCEDES-BENZ	Lever-Type Sender
221-839-001-014Z	A208 470 10 41	MERCEDES-BENZ	Lever-Type Sender
221-839-001-014Z	221-839-001-014C	VDO	Lever-Type Sender
221-839-002-004Z	202 470 22 41	MERCEDES-BENZ	Lever-Type Sender
221-839-002-004Z	202 470 25 41	MERCEDES-BENZ	Lever-Type Sender
221-839-002-004Z	202 470 26 41	MERCEDES-BENZ	Lever-Type Sender
221-839-002-004Z	202 470 39 41	MERCEDES-BENZ	Lever-Type Sender
221-839-002-004Z	A202 470 22 41	MERCEDES-BENZ	Lever-Type Sender
221-839-002-004Z	A202 470 25 41	MERCEDES-BENZ	Lever-Type Sender

Article-No.	OE-No./Ref.-No.	Manufacturer	Product Name
221-839-002-004Z	A202 470 26 41	MERCEDES-BENZ	Lever-Type Sender
221-839-002-004Z	A202 470 39 41	MERCEDES-BENZ	Lever-Type Sender
224-817-022-007Z	1 152 266	BMW	Lever-Type Sender
224-817-022-007Z	16 14 1 152 266	BMW	Lever-Type Sender
224-817-022-007Z	224-817-022-007P	VDO	Lever-Type Sender
228-212-001-001Z	1 180 053	BMW	Fuel Pump
228-212-001-001Z	1 180 118	BMW	Fuel Pump
228-212-001-001Z	16 14 1 180 053	BMW	Fuel Pump
228-212-001-001Z	16 14 1 180 118	BMW	Fuel Pump
228-212-001-001Z	228-212-001-001 G	VDO	Fuel Pump
228-214-001-007Z	1 181 944	BMW	Fuel Supply Unit
228-214-001-007Z	1 182 079	BMW	Fuel Supply Unit
228-214-001-007Z	1 184 748	BMW	Fuel Supply Unit
228-214-001-007Z	16 14 1 181 944	BMW	Fuel Supply Unit
228-214-001-007Z	16 14 1 182 079	BMW	Fuel Supply Unit
228-214-001-007Z	16 14 1 184 748	BMW	Fuel Supply Unit
228-214-001-007Z	228-214-001-002	VDO	Fuel Supply Unit
228-214-001-007Z	228-214-001-007C	VDO	Fuel Supply Unit
228-214-001-008Z	1 182 975	BMW	Fuel Supply Unit
228-214-001-008Z	1 184 749	BMW	Fuel Supply Unit
228-214-001-008Z	16 14 1 182 975	BMW	Fuel Supply Unit
228-214-001-008Z	16 14 1 184 749	BMW	Fuel Supply Unit
228-214-001-008Z	228-214-001-005	VDO	Fuel Supply Unit
228-214-001-008Z	228-214-001-008C	VDO	Fuel Supply Unit
228-214-002-005Z	1 184 279	BMW	Fuel Supply Unit
228-214-002-005Z	16 14 1 184 279	BMW	Fuel Supply Unit
228-214-002-005Z	16 14 6 750 839	BMW	Fuel Supply Unit
228-214-002-005Z	16 14 6 755 878	BMW	Fuel Supply Unit
228-214-002-005Z	16 14 6 768 488	BMW	Fuel Supply Unit
228-214-002-005Z	6 750 839	BMW	Fuel Supply Unit
228-214-002-005Z	6 755 878	BMW	Fuel Supply Unit

Article-No.	OE-No./Ref.-No.	Manufacturer	Product Name
228-214-002-005Z	6 768 488	BMW	Fuel Supply Unit
228-214-002-005Z	228-214-002-001C	VDO	Fuel Supply Unit
228-214-002-005Z	228-214-002-002Z	VDO	Fuel Supply Unit
228-214-002-005Z	228-214-002-005C	VDO	Fuel Supply Unit
228-214-003-003Z	WFX100932	ROVER	Fuel Supply Unit
228-214-003-003Z	WFX100933	ROVER	Fuel Supply Unit
228-214-004-001Z	WFX000200	LAND ROVER	Fuel Supply Unit
228-214-004-001Z	WFX500070	LAND ROVER	Fuel Supply Unit
228-220-004-002Z	1 180 109	BMW	Fuel Supply Unit
228-220-004-002Z	1 180 233	BMW	Fuel Supply Unit
228-220-004-002Z	1 181 075	BMW	Fuel Supply Unit
228-220-004-002Z	16 14 1 180 109	BMW	Fuel Supply Unit
228-220-004-002Z	16 14 1 180 233	BMW	Fuel Supply Unit
228-220-004-002Z	16 14 1 181 075	BMW	Fuel Supply Unit
228-220-004-002Z	228-220-004-002C	VDO	Fuel Supply Unit
228-220-007-001Z	1 179 711	BMW	Fuel Supply Unit
228-220-007-001Z	1 179 992	BMW	Fuel Supply Unit
228-220-007-001Z	1 184 022	BMW	Fuel Supply Unit
228-220-007-001Z	16 14 1 179 711	BMW	Fuel Supply Unit
228-220-007-001Z	16 14 1 179 992	BMW	Fuel Supply Unit
228-220-007-001Z	16 14 1 184 022	BMW	Fuel Supply Unit
228-220-007-001Z	16 14 2 226 815	BMW	Fuel Supply Unit
228-220-007-001Z	2 226 815	BMW	Fuel Supply Unit
228-220-007-001Z	228-220-007-001	VDO	Fuel Supply Unit
228-222-005-001Z	1 180 504	BMW	Fuel Supply Unit
228-222-005-001Z	1 182 842	BMW	Fuel Supply Unit
228-222-005-001Z	1 182 843	BMW	Fuel Supply Unit
228-222-005-001Z	16 14 1 180 504	BMW	Fuel Supply Unit
228-222-005-001Z	16 14 1 182 842	BMW	Fuel Supply Unit
228-222-005-001Z	16 14 1 182 843	BMW	Fuel Supply Unit
228-222-005-001Z	228-222-005-001	VDO	Fuel Supply Unit

Article-No.	OE-No./Ref.-No.	Manufacturer	Product Name
228-222-005-003Z	1 182 985	BMW	Fuel Supply Unit
228-222-005-003Z	1 183 139	BMW	Fuel Supply Unit
228-222-005-003Z	16 14 1 182 985	BMW	Fuel Supply Unit
228-222-005-003Z	16 14 1 183 139	BMW	Fuel Supply Unit
228-222-005-003Z	16 14 6 758 736	BMW	Fuel Supply Unit
228-222-005-003Z	6 758 736	BMW	Fuel Supply Unit
228-222-005-003Z	228-222-005-003	VDO	Fuel Supply Unit
228-222-005-004Z	1 182 887	BMW	Fuel Supply Unit
228-222-005-004Z	16 14 1 182 887	BMW	Fuel Supply Unit
228-222-005-004Z	16 14 6 758 735	BMW	Fuel Supply Unit
228-222-005-004Z	6 758 735	BMW	Fuel Supply Unit
228-222-005-004Z	228-222-005-004	VDO	Fuel Supply Unit
228-222-008-002Z	00001525A7	CITROËN	Fuel Supply Unit
228-222-008-002Z	1525A7	CITROËN	Fuel Supply Unit
228-222-008-002Z	228-222-008-002C	VDO	Fuel Supply Unit
228-222-008-002Z	9624610480	CITROEN/PEUGEOT	Fuel Supply Unit
228-222-008-006Z	0000152577	CITROËN	Fuel Supply Unit
228-222-008-006Z	152577	CITROËN	Fuel Supply Unit
228-222-008-006Z	9628530280	CITROËN	Fuel Supply Unit
228-222-008-006Z	0000152577	PEUGEOT	Fuel Supply Unit
228-222-008-006Z	152577	PEUGEOT	Fuel Supply Unit
228-222-008-006Z	9628530280	PEUGEOT	Fuel Supply Unit
228-222-008-006Z	228-222-008-006	VDO	Fuel Supply Unit
228-222-008-008Z	1525C3	PEUGEOT	Fuel Supply Unit
228-222-008-008Z	9635270180	PEUGEOT	Fuel Supply Unit
228-222-008-008Z	228-222-008-008C	VDO	Fuel Supply Unit
228-222-008-011Z	0000152566	CITROËN	Fuel Supply Unit
228-222-008-011Z	0000152597	CITROËN	Fuel Supply Unit
228-222-008-011Z	152566	CITROËN	Fuel Supply Unit
228-222-008-011Z	152597	CITROËN	Fuel Supply Unit
228-222-008-011Z	9628163780	CITROËN	Fuel Supply Unit

Article-No.	OE-No./Ref.-No.	Manufacturer	Product Name
228-222-008-011Z	9631944280	CITROËN	Fuel Supply Unit
228-222-008-011Z	228-222-008-011C	VDO	Fuel Supply Unit
228-222-008-012Z	00001525C6	PEUGEOT	Fuel Supply Unit
228-222-008-012Z	1525C6	PEUGEOT	Fuel Supply Unit
228-222-008-012Z	9632194980	PEUGEOT	Fuel Supply Unit
228-222-008-012Z	228-222-008-012C	VDO	Fuel Supply Unit
228-222-008-013Z	1525R8	CITROËN	Fuel Supply Unit
228-222-008-013Z	1525R8	PEUGEOT	Fuel Supply Unit
228-222-008-013Z	9632367880	PEUGEOT	Fuel Supply Unit
228-222-008-013Z	228-222-008-013	VDO	Fuel Supply Unit
228-222-009-002Z	1 184 276	BMW	Fuel Supply Unit
228-222-009-002Z	16 14 1 184 276	BMW	Fuel Supply Unit
228-222-009-002Z	16 14 6 752 499	BMW	Fuel Supply Unit
228-222-009-002Z	16 14 6 766 942	BMW	Fuel Supply Unit
228-222-009-002Z	6 752 499	BMW	Fuel Supply Unit
228-222-009-002Z	6 766 942	BMW	Fuel Supply Unit
228-222-009-002Z	228-222-009-002	VDO	Fuel Supply Unit
228-222-010-002Z	WFX100922	ROVER	Fuel Supply Unit
228-222-011-001Z	228-222-011-001C	VDO	Fuel Supply Unit
228-222-011-001Z	0002585V027000000	SMART	Fuel Supply Unit
228-222-011-001Z	09900258000	SMART	Fuel Supply Unit
228-222-011-001Z	Q 0002585V028000000	SMART	Fuel Supply Unit
228-222-012-005Z	00001525R4	CITROËN	Fuel Supply Unit
228-222-012-005Z	1525R4	CITROËN	Fuel Supply Unit
228-222-012-005Z	9639913780	CITROËN	Fuel Supply Unit
228-222-012-005Z	1525G1	PEUGEOT	Fuel Supply Unit
228-222-012-005Z	1525J1	PEUGEOT	Fuel Supply Unit
228-222-012-005Z	1525R4	PEUGEOT	Fuel Supply Unit
228-222-012-005Z	1525T2	PEUGEOT	Fuel Supply Unit
228-222-012-005Z	9630750880	PEUGEOT	Fuel Supply Unit
228-222-012-005Z	9639913780	PEUGEOT	Fuel Supply Unit

Article-No.	OE-No./Ref.-No.	Manufacturer	Product Name
228-222-012-005Z	228-222-012-005C	VDO	Fuel Supply Unit
228-222-012-006Z	00001525T4	CITROËN	Fuel Supply Unit
228-222-012-006Z	1525T4	CITROËN	Fuel Supply Unit
228-222-012-006Z	228-222-012-006C	VDO	Fuel Supply Unit
228-222-012-007Z	00001525S3	CITROËN	Fuel Supply Unit
228-222-012-007Z	1525S3	CITROËN	Fuel Supply Unit
228-222-012-007Z	9641169280	CITROËN	Fuel Supply Unit
228-222-012-007Z	228-222-012-007C	VDO	Fuel Supply Unit
228-222-015-001Z	00001525Q5	CITROËN	Fuel Supply Unit
228-222-015-001Z	1525Q5	CITROËN	Fuel Supply Unit
228-222-015-001Z	9632672280	CITROËN	Fuel Supply Unit
228-222-015-001Z	228-222-015-001C	VDO	Fuel Supply Unit
228-222-015-008Z	1489085080	FIAT	Fuel Supply Unit
228-222-015-008Z	1489085080	LANCIA	Fuel Supply Unit
228-222-015-009Z	00001525V4	CITROËN	Fuel Supply Unit
228-222-015-009Z	1525V4	CITROËN	Fuel Supply Unit
228-222-015-009Z	1490373080	FIAT	Fuel Supply Unit
228-222-015-009Z	1490373080	LANCIA	Fuel Supply Unit
228-222-015-009Z	228-222-015-009C	VDO	Fuel Supply Unit
228-222-015-010Z	1525P1	PEUGEOT	Fuel Supply Unit
228-222-015-010Z	1525T3	PEUGEOT	Fuel Supply Unit
228-222-015-010Z	1525Y3	PEUGEOT	Fuel Supply Unit
228-222-015-010Z	16 074 020 80	PEUGEOT	Fuel Supply Unit
228-222-015-010Z	9642124380	PEUGEOT	Fuel Supply Unit
228-222-015-010Z	228-222-015-010C	VDO	Fuel Supply Unit
228-222-016-001Z	1525KH	PEUGEOT	Fuel Supply Unit
228-222-016-001Z	1525NS	PEUGEOT	Fuel Supply Unit
228-222-016-001Z	1525Q6	PEUGEOT	Fuel Supply Unit
228-222-016-001Z	9632672180	PEUGEOT	Fuel Supply Unit
228-222-016-001Z	228-222-016-001C	VDO	Fuel Supply Unit
228-222-016-005Z	00001525N9	PEUGEOT	Fuel Supply Unit

Article-No.	OE-No./Ref.-No.	Manufacturer	Product Name
228-222-016-005Z	00001525Y2	PEUGEOT	Fuel Supply Unit
228-222-016-005Z	1525N9	PEUGEOT	Fuel Supply Unit
228-222-016-005Z	1525Y2	PEUGEOT	Fuel Supply Unit
228-222-016-005Z	9638028780	PEUGEOT	Fuel Supply Unit
228-222-016-005Z	9642124180	PEUGEOT	Fuel Supply Unit
228-222-016-005Z	228-222-016-005C	VDO	Fuel Supply Unit
228-222-018-001Z	00001525P2	PEUGEOT	Fuel Supply Unit
228-222-018-001Z	1525P2	PEUGEOT	Fuel Supply Unit
228-222-018-001Z	9637381780E	PEUGEOT	Fuel Supply Unit
228-222-018-001Z	228-222-018-001C	VDO	Fuel Supply Unit
228-225-020-004Z	1H0 919 051 AK	VW	Fuel Supply Unit
228-225-020-004Z	228-225-020-004C	VDO	Fuel Supply Unit
228-225-021-004Z	1H0 919 051 AJ	VW	Fuel Supply Unit
228-225-021-004Z	228-225-021-004C	VDO	Fuel Supply Unit
228-226-001-002Z	901 542 05 17	MERCEDES-BENZ	Fuel Supply Unit
228-226-001-002Z	A901 542 05 17	MERCEDES-BENZ	Fuel Supply Unit
228-226-001-002Z	2D0 919 051 A	VW	Fuel Supply Unit
228-226-001-002Z	228-226-001-002C	VDO	Fuel Supply Unit
228-226-004-001Z	WFX000280	LAND ROVER	Fuel Supply Unit
228-226-004-002Z	WFX000260	LAND ROVER	Fuel Supply Unit
228-226-004-006Z	A2C53021865	VDO	Fuel Supply Unit
228-226-004-006Z	WFX000250	LAND ROVER	Fuel Supply Unit
228-226-007-002Z	16 14 6 756 185	MINI	Fuel Supply Unit
228-226-007-002Z	16 14 6 766 177	MINI	Fuel Supply Unit
228-226-007-002Z	6 756 185	MINI	Fuel Supply Unit
228-226-007-002Z	6 766 177	MINI	Fuel Supply Unit
228-226-007-003Z	16 14 6 759 955	MINI	Fuel Supply Unit
228-226-007-003Z	6 759 955	MINI	Fuel Supply Unit
228-226-008-001Z	WFX101471	ROVER	Fuel Supply Unit
228-228-001-009Z	8D0 906 087 AE	AUDI	Fuel Supply Unit
228-228-001-009Z	228-228-001-009C	VDO	Fuel Supply Unit

Article-No.	OE-No./Ref.-No.	Manufacturer	Product Name
228-228-006-001Z	8E0 906 087 E	VW	Fuel Supply Unit
228-228-006-003Z	4B0 906 087P	AUDI	Fuel Supply Unit
228-228-006-003Z	228-228-006-003C	VDO	Fuel Supply Unit
228-228-007-001Z	3B0 906 089	AUDI	Fuel Supply Unit
228-228-007-001Z	8E0 906 087 D	AUDI	Fuel Supply Unit
228-228-007-001Z	3B0 906 089	VW	Fuel Supply Unit
228-228-007-001Z	8E0 906 087 D	VW	Fuel Supply Unit
228-228-007-001Z	228-228-007-001C	VDO	Fuel Supply Unit
228-228-008-001Z	8E0 906 087 N	VW	Fuel Supply Unit
228-228-008-001Z	228-228-008-001C	VDO	Fuel Supply Unit
228-228-008-002Z	8E0 906 087 N	VW	Fuel Supply Unit
228-228-008-002Z	8E0 906 087 P	VW	Fuel Supply Unit
228-228-008-002Z	228-228-008-001C	VDO	Fuel Supply Unit
228-228-008-002Z	228-228-008-002C	VDO	Fuel Supply Unit
228-230-004-001Z	0000152563	CITROËN	Fuel Supply Unit
228-230-004-001Z	0000152579	CITROËN	Fuel Supply Unit
228-230-004-001Z	00001525E1	CITROËN	Fuel Supply Unit
228-230-004-001Z	152563	CITROËN	Fuel Supply Unit
228-230-004-001Z	152579	CITROËN	Fuel Supply Unit
228-230-004-001Z	1525E1	CITROËN	Fuel Supply Unit
228-230-004-001Z	9626061780	CITROËN	Fuel Supply Unit
228-230-004-001Z	9632062880	CITROËN	Fuel Supply Unit
228-230-004-001Z	9634981680	CITROËN	Fuel Supply Unit
228-230-004-001Z	0000152563	PEUGEOT	Fuel Supply Unit
228-230-004-001Z	0000152579	PEUGEOT	Fuel Supply Unit
228-230-004-001Z	00001525E1	PEUGEOT	Fuel Supply Unit
228-230-004-001Z	152563	PEUGEOT	Fuel Supply Unit
228-230-004-001Z	152579	PEUGEOT	Fuel Supply Unit
228-230-004-001Z	1525E1	PEUGEOT	Fuel Supply Unit
228-230-004-001Z	9626061780	PEUGEOT	Fuel Supply Unit
228-230-004-001Z	9632062880	PEUGEOT	Fuel Supply Unit

Article-No.	OE-No./Ref.-No.	Manufacturer	Product Name
228-230-004-001Z	9634981680	PEUGEOT	Fuel Supply Unit
228-230-004-001Z	228-230-004-001C	VDO	Fuel Supply Unit
228-230-004-003Z	0000145512	CITROËN	Fuel Supply Unit
228-230-004-003Z	0000152587	CITROËN	Fuel Supply Unit
228-230-004-003Z	145512	CITROËN	Fuel Supply Unit
228-230-004-003Z	152587	CITROËN	Fuel Supply Unit
228-230-004-003Z	9626061880	CITROËN	Fuel Supply Unit
228-230-004-003Z	9631883880	CITROËN	Fuel Supply Unit
228-230-004-003Z	0000145512	PEUGEOT	Fuel Supply Unit
228-230-004-003Z	0000152587	PEUGEOT	Fuel Supply Unit
228-230-004-003Z	145512	PEUGEOT	Fuel Supply Unit
228-230-004-003Z	152587	PEUGEOT	Fuel Supply Unit
228-230-004-003Z	9626061880	PEUGEOT	Fuel Supply Unit
228-230-004-003Z	9631883880	PEUGEOT	Fuel Supply Unit
228-230-004-003Z	228-230-004-003C	VDO	Fuel Supply Unit
228-230-004-004Z	00001525H5	CITROËN	Fuel Supply Unit
228-230-004-004Z	1525H5	CITROËN	Fuel Supply Unit
228-230-004-004Z	9637513780	CITROËN	Fuel Supply Unit
228-230-004-004Z	00001525H5	PEUGEOT	Fuel Supply Unit
228-230-004-004Z	1525H5	PEUGEOT	Fuel Supply Unit
228-230-004-004Z	9637513780	PEUGEOT	Fuel Supply Unit
228-230-004-004Z	228-230-004-004C	VDO	Fuel Supply Unit
228-230-004-005Z	00001525H6	CITROËN	Fuel Supply Unit
228-230-004-005Z	1525H6	CITROËN	Fuel Supply Unit
228-230-004-005Z	9637513680	CITROËN	Fuel Supply Unit
228-230-004-005Z	00001525H6	PEUGEOT	Fuel Supply Unit
228-230-004-005Z	1525H6	PEUGEOT	Fuel Supply Unit
228-230-004-005Z	9637513680	PEUGEOT	Fuel Supply Unit
228-230-004-005Z	228-230-004-005C	VDO	Fuel Supply Unit
228-231-006-004Z	168 470 35 94	MERCEDES-BENZ	Fuel Supply Unit
228-231-006-004Z	168 470 42 94	MERCEDES-BENZ	Fuel Supply Unit

Article-No.	OE-No./Ref.-No.	Manufacturer	Product Name
228-231-006-004Z	A168 470 35 94	MERCEDES-BENZ	Fuel Supply Unit
228-231-006-004Z	A168 470 42 94	MERCEDES-BENZ	Fuel Supply Unit
228-231-006-004Z	228-231-006-004C	VDO	Fuel Supply Unit
228-232-003-001Z	WFX000190	LAND ROVER	Fuel Supply Unit
228-232-003-002Z	WFX000130	LAND ROVER	Fuel Supply Unit
228-232-003-003Z	WFX000210	LAND ROVER	Fuel Supply Unit
228-233-001-003Z	1J0 919 051 H	VW	Fuel Supply Unit
228-233-001-003Z	1J0 919 087 J	VW	Fuel Supply Unit
228-233-001-003Z	A2C52182502	VDO	Fuel Supply Unit
228-233-001-003Z	A2C52186934	VDO	Fuel Supply Unit
228-233-002-007Z	4B0 919 051 E	AUDI	Fuel Supply Unit
228-233-002-007Z	4B0 919 051 E	SEAT	Fuel Supply Unit
228-233-002-007Z	4B0 919 051 E	SKODA	Fuel Supply Unit
228-233-002-007Z	4B0 919 051 E	VW	Fuel Supply Unit
228-233-002-007Z	228-233-002-007C	VDO	Fuel Supply Unit
228-233-002-009Z	3B0 919 051 B	SKODA	Fuel Supply Unit
228-233-002-009Z	3B0 919 051 C	SKODA	Fuel Supply Unit
228-233-002-009Z	8E0 906 087 C	SKODA	Fuel Supply Unit
228-233-002-009Z	8E0 906 087 F	SKODA	Fuel Supply Unit
228-233-002-009Z	8E0 919 051 A	SKODA	Fuel Supply Unit
228-233-002-009Z	3B0 919 051 B	VW	Fuel Supply Unit
228-233-002-009Z	3B0 919 051 C	VW	Fuel Supply Unit
228-233-002-009Z	8E0 906 087 C	VW	Fuel Supply Unit
228-233-002-009Z	8E0 906 087 F	VW	Fuel Supply Unit
228-233-002-009Z	8E0 919 051 A	VW	Fuel Supply Unit
228-233-002-009Z	228-233-002-009C	VDO	Fuel Supply Unit
228-233-005-009Z	8L9 919 051 G	AUDI	Fuel Supply Unit
228-233-005-009Z	8L9 919 051 G	SEAT	Fuel Supply Unit
228-233-005-009Z	8L9 919 051 G	VW	Fuel Supply Unit
228-233-005-009Z	228-233-005-009C	VDO	Fuel Supply Unit
228-233-005-010Z	8L9 919 051 J	AUDI	Fuel Supply Unit

Article-No.	OE-No./Ref.-No.	Manufacturer	Product Name
228-233-005-010Z	228-233-005-010C	VDO	Fuel Supply Unit
228-233-016-012Z	8L0 919 051 N	AUDI	Fuel Supply Unit
228-233-016-012Z	228-233-016-012C	VDO	Fuel Supply Unit
228-233-029-001Z	1T0 919 051	VW	Fuel Supply Unit
228-233-029-001Z	228-233-029-001C	VDO	Fuel Supply Unit
228-233-029-002Z	1T0 919 051 A	VW	Fuel Supply Unit
228-233-029-002Z	1T0 919 051 C	VW	Fuel Supply Unit
228-233-029-002Z	1T0 919 051 F	VW	Fuel Supply Unit
228-233-029-002Z	228-233-029-002	VDO	Fuel Supply Unit
228-233-029-002Z	228-235-029-013	VDO	Fuel Supply Unit
228-233-029-002Z	228-235-029-030	VDO	Fuel Supply Unit
228-233-029-002Z	A2C53013083	VDO	Fuel Supply Unit
228-233-029-002Z	A2C53044994	VDO	Fuel Supply Unit
228-233-029-002Z	A2C53111930	VDO	Fuel Supply Unit
228-235-001-015Z	51806986	FIAT	Fuel Supply Unit
228-235-001-015Z	A2C53119613	VDO	Fuel Supply Unit
228-235-012-001Z	1T0 919 050	VW	Fuel Supply Unit
228-235-012-001Z	228-235-012-001C	VDO	Fuel Supply Unit
228-235-023-010Z	4F0 919 051 AH	AUDI	Fuel Supply Unit
228-235-023-010Z	4F0 919 087 D	AUDI	Fuel Supply Unit
228-235-023-010Z	A2C53091960	VDO	Fuel Supply Unit
228-235-023-010Z	A2C53185092	VDO	Fuel Supply Unit
228-235-039-006Z	8E0 919 051 CN	VW	Fuel Supply Unit
228-235-039-006Z	A2C53177381	VDO	Fuel Supply Unit
228-235-040-005Z	8E0 919 051 CP	AUDI	Fuel Supply Unit
228-235-040-005Z	A2C53177382	VDO	Fuel Supply Unit
228-235-040-006Z	8E0 919 051 CQ	AUDI	Fuel Supply Unit
228-235-040-006Z	8E0 919 051 CQ	SEAT	Fuel Supply Unit
228-235-040-006Z	8E0 919 051 CQ	SKODA	Fuel Supply Unit
228-235-040-006Z	8E0 919 051 CQ	VW	Fuel Supply Unit
228-235-040-006Z	228-235-040-006C	VDO	Fuel Supply Unit

Article-No.	OE-No./Ref.-No.	Manufacturer	Product Name
228-235-045-001Z	211 470 29 94	MERCEDES-BENZ	Fuel Supply Unit
228-235-045-001Z	A211 470 29 94	MERCEDES-BENZ	Fuel Supply Unit
228-235-045-001Z	A2C53044697	VDO	Fuel Supply Unit
228-235-048-005Z	4F0 919 087 A	AUDI	Fuel Supply Unit
228-235-048-005Z	4F0 919 087 A	SEAT	Fuel Supply Unit
228-235-048-005Z	4F0 919 087 A	SKODA	Fuel Supply Unit
228-235-048-005Z	4F0 919 087 A	VW	Fuel Supply Unit
228-235-048-005Z	228-235-048-005C	VDO	Fuel Supply Unit
228-235-059-002Z	50508454	ALFA ROMEO	Fuel Supply Unit
228-235-059-002Z	A2C53211100	VDO	Fuel Supply Unit
228-235-068-003Z	51791674	FIAT	Fuel Supply Unit
228-235-068-003Z	A2C53182116	VDO	Fuel Supply Unit
228-235-069-004Z	51802207	ALFA ROMEO	Fuel Supply Unit
228-235-069-004Z	51802207	FIAT	Fuel Supply Unit
228-235-069-004Z	A2C53185172	VDO	Fuel Supply Unit
228-235-070-001Z	1K0 919 051 AP	AUDI	Fuel Supply Unit
228-235-070-001Z	1K0 919 051 AP	SEAT	Fuel Supply Unit
228-235-070-001Z	1K0 919 051 AP	SKODA	Fuel Supply Unit
228-235-070-001Z	1K0 919 051 AP	VW	Fuel Supply Unit
228-235-070-001Z	A2C53107628	VDO	Fuel Supply Unit
228-235-089-003Z	4F0 919 051 AF	AUDI	Fuel Supply Unit
228-235-089-003Z	4F0 919 051 AK	AUDI	Fuel Supply Unit
228-235-089-003Z	4F0 919 051 AM	AUDI	Fuel Supply Unit
228-235-089-003Z	4F0 919 051 BD	AUDI	Fuel Supply Unit
228-235-089-003Z	4F0 919 051 BH	AUDI	Fuel Supply Unit
228-235-089-003Z	4F0 919 051 G	AUDI	Fuel Supply Unit
228-235-089-003Z	4F0 919 087 F	AUDI	Fuel Supply Unit
228-235-089-003Z	4F0 919 087 P	AUDI	Fuel Supply Unit
228-235-089-003Z	4F0 919 051 AF	VW	Fuel Supply Unit
228-235-089-003Z	4F0 919 051 AK	VW	Fuel Supply Unit
228-235-089-003Z	4F0 919 051 AM	VW	Fuel Supply Unit

Article-No.	OE-No./Ref.-No.	Manufacturer	Product Name
228-235-089-003Z	4F0 919 051 BD	VW	Fuel Supply Unit
228-235-089-003Z	4F0 919 051 BH	VW	Fuel Supply Unit
228-235-089-003Z	4F0 919 051 G	VW	Fuel Supply Unit
228-235-089-003Z	4F0 919 087 F	VW	Fuel Supply Unit
228-235-089-003Z	4F0 919 087 P	VW	Fuel Supply Unit
228-235-089-003Z	A2C53091956	VDO	Fuel Supply Unit
228-235-089-003Z	A2C53177524	VDO	Fuel Supply Unit
228-235-089-003Z	A2C53185164	VDO	Fuel Supply Unit
228-235-106-001Z	51806983	FIAT	Fuel Supply Unit
228-235-106-001Z	1540961	FORD	Fuel Supply Unit
228-235-106-001Z	9S519275AA	FORD	Fuel Supply Unit
228-235-106-001Z	A2C53257951	VDO	Fuel Supply Unit
228-236-005-016Z	7L6 919 087 G	VW	Fuel Supply Unit
228-236-005-016Z	A2C53303075	VDO	Fuel Supply Unit
228-236-005-017Z	7L6 919 087 F	AUDI	Fuel Supply Unit
228-236-005-017Z	7L6 919 087 F	VW	Fuel Supply Unit
228-236-005-017Z	A2C50109825	VDO	Fuel Supply Unit
228-242-005-002Z	16 11 7 163 295	BMW	Fuel Supply Unit
228-242-005-002Z	7 163 295	BMW	Fuel Supply Unit
228-242-005-002Z	A2C53025287	VDO	Fuel Supply Unit
228-242-010-006Z	211 470 40 94	MERCEDES-BENZ	Fuel Supply Unit
228-242-010-006Z	A211 470 40 94	MERCEDES-BENZ	Fuel Supply Unit
228-242-010-006Z	A2C53103733	VDO	Fuel Supply Unit
229-025-003-001Z	7L0 919 679	AUDI	Fuel Supply Unit
229-025-003-001Z	7L0 919 679	VW	Fuel Supply Unit
229-025-003-001Z	A2C53007230	VDO	Fuel Supply Unit
229-025-003-002Z	7L0 919 679 A	VW	Fuel Supply Unit
229-025-003-002Z	A2C53007231	VDO	Fuel Supply Unit
229-025-011-001Z	7L8 919 679	AUDI	Fuel filter
229-025-011-002Z	7L6 919 679 D	SEAT	Fuel filter
229-025-011-002Z	7L6 919 679 D	SKODA	Fuel filter

Article-No.	OE-No./Ref.-No.	Manufacturer	Product Name
229-025-011-002Z	7L6 919 679 D	VW	Fuel filter
2910000069000	A2C83931600	VDO	Fuel Supply Unit
2910000069000	A2C53345311	VDO	Fuel Supply Unit
2910000069000	6R0 919 050 R	VW	Fuel Supply Unit
2910000069000	6R0 919 050 E	VW	Fuel Supply Unit
2910000069000	6R0 919 050 B	VW	Fuel Supply Unit
2910000069000	6R0 919 050 R	SKODA	Fuel Supply Unit
2910000069000	6R0 919 050 E	SKODA	Fuel Supply Unit
2910000069000	6R0 919 050 B	SKODA	Fuel Supply Unit
2910000069000	6R0 919 050 R	SEAT	Fuel Supply Unit
2910000069000	6R0 919 050 E	SEAT	Fuel Supply Unit
2910000069000	6R0 919 050 B	SEAT	Fuel Supply Unit
2910000069000	6R0 919 050 R	AUDI	Fuel Supply Unit
2910000069000	6R0 919 050 E	AUDI	Fuel Supply Unit
2910000069000	6R0 919 050 B	AUDI	Fuel Supply Unit
2910000074800	7P0 919 087	AUDI	Fuel Supply Unit
2910000074800	958 620 132 00	PORSCHE	Fuel Supply Unit
2910000074800	7P0 919 087	VW	Fuel Supply Unit
2910000074800	A2C50108647	VDO	Fuel Supply Unit
2910000074900	96 494 183 80	PEUGEOT	Fuel Supply Unit
2910000074900	16 074 023 80	PEUGEOT	Fuel Supply Unit
2910000074900	1525CJ	PEUGEOT	Fuel Supply Unit
2910000074900	96 494 183 80	CITROËN	Fuel Supply Unit
2910000074900	16 074 023 80	CITROËN	Fuel Supply Unit
2910000074900	1525CJ	CITROËN	Fuel Supply Unit
2910000075000	4F0 919 051 AC	AUDI	Fuel Supply Unit
2910000075000	4F0 919 051 AJ	AUDI	Fuel Supply Unit
2910000075000	4F0 919 051 N	AUDI	Fuel Supply Unit
2910000075000	4F0 919 087 E	AUDI	Fuel Supply Unit
2910000075000	4F0 919 087 N	AUDI	Fuel Supply Unit
2910000075000	A2C53185093	VDO	Fuel Supply Unit

Article-No.	OE-No./Ref.-No.	Manufacturer	Product Name
2910000075100	2K0 919 050 A	VW	Fuel Supply Unit
2910000075100	A2C53044997	VDO	Fuel Supply Unit
2910000081900	2 229 683	BMW	Lever-Type Sender
2910000081900	2229683	BMW	Lever-Type Sender
2910000081900	A2C51821731	VDO	Lever-Type Sender
2910000081900	A2C59005495	VDO	Lever-Type Sender
2910000105100	1J0 919 051 N	VW	Fuel Supply Unit
2910000105100	1J0 919 055	VW	Fuel Supply Unit
2910000105100	1J0 919 087 Q	VW	Fuel Supply Unit
2910000105100	1JM 919 051 A	VW	Fuel Supply Unit
2910000105100	A2C53019250	VDO	Fuel Supply Unit
2910000111700	6R0 919 051F	SEAT	Fuel Supply Unit
2910000111700	6R0 919 051M	SEAT	Fuel Supply Unit
2910000111700	6R0 919 051F	SKODA	Fuel Supply Unit
2910000111700	6R0 919 051M	SKODA	Fuel Supply Unit
2910000111700	6R0 919 051F	VW	Fuel Supply Unit
2910000111700	6R0 919 051M	VW	Fuel Supply Unit
2910000111700	A2C53436805	VDO	Fuel Supply Unit
2910000111700	A2C92351300	VDO	Fuel Supply Unit
2910000145100	1 521 390	BMW	Petrol Injection Valve
2910000145100	13 53 1 521 390	BMW	Petrol Injection Valve
2910000145100	13 53 7 572 995	BMW	Petrol Injection Valve
2910000145100	7 572 995	BMW	Petrol Injection Valve
2910000145100	1 521 390	MINI	Petrol Injection Valve
2910000145100	13 53 1 521 390	MINI	Petrol Injection Valve
2910000145100	13 53 7 572 995	MINI	Petrol Injection Valve
2910000145100	7 572 995	MINI	Petrol Injection Valve
2910000145700	6R0 919 050	AUDI	Fuel Supply Unit
2910000145700	6R0 919 050 H	AUDI	Fuel Supply Unit
2910000145700	6R0 919 050	VW	Fuel Supply Unit
2910000145700	6R0 919 050 H	VW	Fuel Supply Unit

Article-No.	OE-No./Ref.-No.	Manufacturer	Product Name
2910000145700	A2C53436963	VDO	Fuel Supply Unit
2910000151900	272 078 02 49	MERCEDES-BENZ	Petrol Injection Valve
2910000151900	A 272 078 02 49	MERCEDES-BENZ	Petrol Injection Valve
2910000151900	A2720780249-S	VDO	Petrol Injection Valve
2910000152800	1K0 919 050 K	AUDI	Fuel Supply Unit
2910000152800	1K0 919 051AC	AUDI	Fuel Supply Unit
2910000152800	1K0 919 050 K	SEAT	Fuel Supply Unit
2910000152800	1K0 919 051AC	SEAT	Fuel Supply Unit
2910000152800	1K0 919 050 K	SKODA	Fuel Supply Unit
2910000152800	1K0 919 051AC	SKODA	Fuel Supply Unit
2910000152800	1K0 919 050 K	VW	Fuel Supply Unit
2910000152800	1K0 919 051AC	VW	Fuel Supply Unit
2910000152800	A2C50109955	VDO	Fuel Supply Unit
2910000153500	209 470 02 94	MERCEDES-BENZ	Fuel Supply Unit
2910000153500	A209 470 02 94	MERCEDES-BENZ	Fuel Supply Unit
2910000153500	A2C51906340	VDO	Fuel Supply Unit
2910000177500	06E 906 036 AC	AUDI	Petrol Injection Valve
2910000177500	06E 906 036 P	AUDI	Petrol Injection Valve
2910000177500	06E 906 036 AC	VDO	Petrol Injection Valve
2910000177500	06E906036P	VDO	Petrol Injection Valve
2910000177600	639 470 12 94	MERCEDES-BENZ	Fuel Supply Unit
2910000177600	A2C53008774	VDO	Fuel Supply Unit
2910000177600	A639 470 12 94	MERCEDES-BENZ	Fuel Supply Unit
2910000177700	A2C53257861	VDO	Tank Flange
2910000177700	WGC500140	LAND ROVER	Tank Flange
2910000177800	A2C53257867	VDO	Tank Flange
2910000177800	WGC500150	LAND ROVER	Tank Flange
2910000184500	6R0 919 050 K	SEAT	Fuel Supply Unit
2910000184500	6R0 919 050 K	SKODA	Fuel Supply Unit
2910000184500	6R0 919 050 K	VW	Fuel Supply Unit
2910000184600	A2C51931228	VDO	Lever-Type Sender

Article-No.	OE-No./Ref.-No.	Manufacturer	Product Name
2910000184600	A2C53378298	VDO	Lever-Type Sender
2910000184600	YAD000070	LAND ROVER	Lever-Type Sender
2910000187000	4G0 919 050A	AUDI	Fuel Supply Unit
2910000187000	4G0 919 050A	VW	Fuel Supply Unit
2910000187000	A2C53364580	VDO	Fuel Supply Unit
2910000187000	A2C58091685	VDO	Fuel Supply Unit
2910000197200	6R0 919 050 AB	SEAT	Fuel Supply Unit
2910000197200	6R0 919 050 B	SEAT	Fuel Supply Unit
2910000197200	6R0 919 050 E	SEAT	Fuel Supply Unit
2910000197200	6R0 919 050 M	SEAT	Fuel Supply Unit
2910000197200	6R0 919 050 R	SEAT	Fuel Supply Unit
2910000197200	6R0 919 050 AB	SKODA	Fuel Supply Unit
2910000197200	6R0 919 050 B	SKODA	Fuel Supply Unit
2910000197200	6R0 919 050 E	SKODA	Fuel Supply Unit
2910000197200	6R0 919 050 M	SKODA	Fuel Supply Unit
2910000197200	6R0 919 050 R	SKODA	Fuel Supply Unit
2910000197200	6R0 919 050 AB	VW	Fuel Supply Unit
2910000197200	6R0 919 050 B	VW	Fuel Supply Unit
2910000197200	6R0 919 050 E	VW	Fuel Supply Unit
2910000197200	6R0 919 050 M	VW	Fuel Supply Unit
2910000197200	6R0 919 050 R	VW	Fuel Supply Unit
2910000197200	A2C58091667	VDO	Fuel Supply Unit
2910000197200	A2C85804700	VDO	Fuel Supply Unit
2910000198500	2H0 919 050B	VW	Fuel Supply Unit
2910000198500	2H0 919 050D	VW	Fuel Supply Unit
2910000198500	A2C53423566	VDO	Fuel Supply Unit
2910000198500	A2C83932900	VDO	Fuel Supply Unit
2910000199600	8R0 919 051 E	AUDI	Fuel Supply Unit
2910000199600	8R0 919 051 E	VW	Fuel Supply Unit
2910000199600	A2C80773700	VDO	Fuel Supply Unit
2910000199700	8E0 919 051 BQ	AUDI	Fuel Supply Unit

Article-No.	OE-No./Ref.-No.	Manufacturer	Product Name
2910000199700	8E0 919 051 BQ	VW	Fuel Supply Unit
2910000219800	6R0 919 051A	AUDI	Fuel Supply Unit
2910000219800	6R0 919 051G	AUDI	Fuel Supply Unit
2910000219800	6R0 919 051N	AUDI	Fuel Supply Unit
2910000219800	6R0 919 051A	VW	Fuel Supply Unit
2910000219800	6R0 919 051G	VW	Fuel Supply Unit
2910000219800	6R0 919 051N	VW	Fuel Supply Unit
2910000219800	A2C92351500	VDO	Fuel Supply Unit
405-052-002-001Z	4D0 906 091	AUDI	Fuel Pump
405-052-002-001Z	4D0 906 091 C	AUDI	Fuel Pump
405-052-002-001Z	405-052-002-001 G	VDO	Fuel Pump
405-052-003-002Z	8A0 906 091 A	AUDI	Fuel Pump
405-052-003-002Z	8A0 906 091 G	AUDI	Fuel Pump
405-052-003-002Z	405-052-003-002 G	VDO	Fuel Pump
405-052-005-001Z	1 183 178	BMW	Fuel Pump
405-052-005-001Z	16 14 1 183 178	BMW	Fuel Pump
405-052-005-001Z	405-052-005-001 G	VDO	Fuel Pump
405-052-009-003Z	311112D410	HYUNDAI	Fuel Pump
405-052-009-003Z	311112D410	KIA	Fuel Pump
405-058-005-011Z	1J0 919 051 C	AUDI	Fuel Supply Unit
405-058-005-011Z	1J0 919 051 D	AUDI	Fuel Supply Unit
405-058-005-011Z	1J0 919 087 C	AUDI	Fuel Supply Unit
405-058-005-011Z	1J0 919 087 D	AUDI	Fuel Supply Unit
405-058-005-011Z	1J0 919 087 H	AUDI	Fuel Supply Unit
405-058-005-011Z	1J0 919 051 C	SKODA	Fuel Supply Unit
405-058-005-011Z	1J0 919 051 D	SKODA	Fuel Supply Unit
405-058-005-011Z	1J0 919 087 C	SKODA	Fuel Supply Unit
405-058-005-011Z	1J0 919 087 D	SKODA	Fuel Supply Unit
405-058-005-011Z	1J0 919 087 H	SKODA	Fuel Supply Unit
405-058-005-011Z	1J0 919 051 C	VW	Fuel Supply Unit
405-058-005-011Z	1J0 919 051 D	VW	Fuel Supply Unit

Article-No.	OE-No./Ref.-No.	Manufacturer	Product Name
405-058-005-011Z	1J0 919 087 C	VW	Fuel Supply Unit
405-058-005-011Z	1J0 919 087 D	VW	Fuel Supply Unit
405-058-005-011Z	1J0 919 087 H	VW	Fuel Supply Unit
405-058-005-011Z	405-058-005-011F	VDO	Fuel Supply Unit
405-058-005-039Z	7E0 919 087	VW	Fuel Supply Unit
405-058-005-039Z	7H0 919 087	VW	Fuel Supply Unit
405-058-005-039Z	405-058-005-039C	VDO	Fuel Supply Unit
405-058-005-048Z	7H0 919 087 C	VW	Fuel Supply Unit
405-058-005-048Z	405-058-005-048C	VDO	Fuel Supply Unit
405-058-007-018Z	7E0 919 088	VW	Fuel Supply Unit
405-058-007-018Z	7H0 919 088	VW	Fuel Supply Unit
405-058-007-018Z	405-058-007-018C	VDO	Fuel Supply Unit
405-058-007-022Z	7E0 919 088 A	VW	Fuel Supply Unit
405-058-007-022Z	7H0 919 088 B	VW	Fuel Supply Unit
405-058-007-022Z	405-058-007-022C	VDO	Fuel Supply Unit
96-308-089Z	191 906 098 F	VW	Fuel filter
96-308-089Z	96-308-089	VDO	Fuel filter
993-745-097Z	4B0 919 051 F	VW	Fuel Pump
993-745-117Z	8L9 919 051B	VW	Fuel Pump
993-745-117Z	8L9 919 051E	VW	Fuel Pump
993-745-117Z	8L9 919 051G	VW	Fuel Pump
993-745-117Z	8L9 919 051J	VW	Fuel Pump
993-763-011Z	1H0 906 091	VW	Fuel Pump
993-784-025X	09120218	OPEL	Fuel Pump
993-784-025X	09200109	OPEL	Fuel Pump
993-784-025X	993-784-025	VDO	Fuel Pump
993-784-025X	8 15 039	VAUXHALL	Fuel Pump
993-784-025X	8 15 037	VAUXHALL	Fuel Pump
993-784-025X	09200109	VAUXHALL	Fuel Pump
993-784-025X	09120218	VAUXHALL	Fuel Pump
993-784-025X	8 15 039	OPEL	Fuel Pump

Article-No.	OE-No./Ref.-No.	Manufacturer	Product Name
993-784-025X	8 15 037	OPEL	Fuel Pump
A2C31719900Z	A2C31719900	VDO	Fuel Supply Unit
A2C31719900Z	A2C53170372	VDO	Fuel Supply Unit
A2C31719900Z	LR020016	LAND ROVER	Fuel Supply Unit
A2C31719900Z	LR038601	LAND ROVER	Fuel Supply Unit
A2C31720100Z	LR005622	LAND ROVER	Fuel Supply Unit
A2C31720100Z	LR010432	LAND ROVER	Fuel Supply Unit
A2C31720100Z	LR010434	LAND ROVER	Fuel Supply Unit
A2C31720100Z	LR029279	LAND ROVER	Fuel Supply Unit
A2C31720100Z	LR029280	LAND ROVER	Fuel Supply Unit
A2C31720100Z	LR038600	LAND ROVER	Fuel Supply Unit
A2C31720100Z	LR038602	LAND ROVER	Fuel Supply Unit
A2C31720400Z	A2C31720400	VDO	Tank Flange
A2C31720400Z	A2C53301187	VDO	Tank Flange
A2C31720400Z	AH42-9A309-AD	LAND ROVER	Tank Flange
A2C31720400Z	LR014995	LAND ROVER	Tank Flange
A2C31720400Z	LR043154	LAND ROVER	Tank Flange
A2C31720900Z	A2C53322689	VDO	Tank Flange
A2C31720900Z	LR013750	LAND ROVER	Tank Flange
A2C31720900Z	LR028456	LAND ROVER	Tank Flange
A2C31720900Z	LR043420	LAND ROVER	Tank Flange
A2C31720900Z	A2C31720900	VDO	Tank Flange
A2C32279000Z	LR036126	LAND ROVER	Fuel Supply Unit
A2C32597600Z	3AA 919 051 C	VW	Fuel Supply Unit
A2C32597600Z	3AA 919 051 L	VW	Fuel Supply Unit
A2C32597600Z	3C0 919 051 AE	VW	Fuel Supply Unit
A2C32597600Z	3C0 919 051 AK	VW	Fuel Supply Unit
A2C32597600Z	A2C32597600	VDO	Fuel Supply Unit
A2C32597600Z	A2C53215748	VDO	Fuel Supply Unit
A2C32597600Z	A2C53215772	VDO	Fuel Supply Unit
A2C32597600Z	A2C90313100	VDO	Fuel Supply Unit

Article-No.	OE-No./Ref.-No.	Manufacturer	Product Name
A2C32597700Z	3AA 919 051 H	VW	Fuel Supply Unit
A2C32597700Z	3AA 919 051 M	VW	Fuel Supply Unit
A2C32597700Z	3C0 919 051 AG	VW	Fuel Supply Unit
A2C32597700Z	3C0 919 051 AM	VW	Fuel Supply Unit
A2C32597700Z	3C0 919 051 J	VW	Fuel Supply Unit
A2C32597700Z	3C0 919 051 R	VW	Fuel Supply Unit
A2C32599800Z	3AA 919 051 E	VW	Fuel Supply Unit
A2C32599800Z	3C0 919 051 AF	VW	Fuel Supply Unit
A2C32599800Z	3C0 919 051 AL	VW	Fuel Supply Unit
A2C32599800Z	3C0 919 051 Q	VW	Fuel Supply Unit
A2C32599800Z	A2C32599800	VDO	Fuel Supply Unit
A2C32599800Z	A2C53113824	VDO	Fuel Supply Unit
A2C32599800Z	A2C53215761	VDO	Fuel Supply Unit
A2C32599800Z	A2C53215773	VDO	Fuel Supply Unit
A2C35046900Z	8R0 919 051 A	AUDI	Fuel Supply Unit
A2C35046900Z	8R0 919 051 C	AUDI	Fuel Supply Unit
A2C35046900Z	8R0 919 051 N	AUDI	Fuel Supply Unit
A2C35046900Z	8R0 919 051 N001	AUDI	Fuel Supply Unit
A2C35046900Z	A2C35046900	VDO	Fuel Supply Unit
A2C35046900Z	A2C53417088	VDO	Fuel Supply Unit
A2C52124455Z	996 620 132 00	PORSCHE	Fuel Supply Unit
A2C52124455Z	A2C52124455	VDO	Fuel Supply Unit
A2C52124455Z	E22-041-087	VDO	Fuel Supply Unit
A2C52125165Z	6Q0 919 050 A	SEAT	Fuel Pump
A2C52125165Z	6Q0 919 050 A	SKODA	Fuel Pump
A2C52125165Z	3B0 919 050 B	VW	Fuel Pump
A2C52125165Z	8E0 906 091 G	VW	Fuel Pump
A2C52125165Z	220-212-010-002Z	VDO	Fuel Pump
A2C52125165Z	993-762-094	VDO	Fuel Pump
A2C52125165Z	A2C52125165	VDO	Fuel Pump
A2C52125165Z	6Q0 919 050 C	VW	Fuel Pump

Article-No.	OE-No./Ref.-No.	Manufacturer	Product Name
A2C52125165Z	6Q0 919 050 A	VW	Fuel Pump
A2C52125165Z	YM21 9H307 AD	FORD	Fuel Pump
A2C52125165Z	1110332	FORD	Fuel Pump
A2C52182472Z	8E0 906 087 Q	VW	Fuel Supply Unit
A2C52182472Z	8E0 906 087 R	VW	Fuel Supply Unit
A2C52182472Z	A2C52182472	VDO	Fuel Supply Unit
A2C52186921Z	6N0 919 051 N	SEAT	Fuel Supply Unit
A2C52186921Z	6N0 919 087 F	SEAT	Fuel Supply Unit
A2C52186921Z	6N0 919 673 B	SEAT	Fuel Supply Unit
A2C52186921Z	6N0 919 051 N	VW	Fuel Supply Unit
A2C52186921Z	6N0 919 087 F	VW	Fuel Supply Unit
A2C52186921Z	6N0 919 673 B	VW	Fuel Supply Unit
A2C52186921Z	228-233-003-001C	VDO	Fuel Supply Unit
A2C52186921Z	A2C52186921	VDO	Fuel Supply Unit
A2C53005856Z	8E0 919 051 B	AUDI	Fuel Supply Unit
A2C53005856Z	8E0 919 051 CJ	AUDI	Fuel Supply Unit
A2C53005856Z	8E0 919 051 R	AUDI	Fuel Supply Unit
A2C53005856Z	A2C53005856	VDO	Fuel Supply Unit
A2C53012464Z	168 470 40 94	MERCEDES-BENZ	Fuel Supply Unit
A2C53012464Z	168 470 46 94	MERCEDES-BENZ	Fuel Supply Unit
A2C53012464Z	A168 470 40 94	MERCEDES-BENZ	Fuel Supply Unit
A2C53012464Z	A168 470 46 94	MERCEDES-BENZ	Fuel Supply Unit
A2C53012464Z	228-235-011-001	VDO	Fuel Supply Unit
A2C53016132Z	16 11 6 765 187	BMW	Fuel Supply Unit
A2C53016132Z	6 765 187	BMW	Fuel Supply Unit
A2C53016132Z	A2C53016132	VDO	Fuel Supply Unit
A2C53025278Z	16 11 7 159 144	BMW	Fuel Supply Unit
A2C53025278Z	16 14 7 197 075	BMW	Fuel Supply Unit
A2C53025278Z	7 159 144	BMW	Fuel Supply Unit
A2C53025278Z	A2C53025278	VDO	Fuel Supply Unit
A2C53025278Z	A2C53101225	VDO	Fuel Supply Unit

Article-No.	OE-No./Ref.-No.	Manufacturer	Product Name
A2C53025278Z	7 197 075	BMW	Fuel Supply Unit
A2C53025278Z	7 197 048	BMW	Fuel Supply Unit
A2C53025284Z	16 11 7 159 161	BMW	Fuel Supply Unit
A2C53025284Z	16 11 7 197 077	BMW	Fuel Supply Unit
A2C53025284Z	7 159 161	BMW	Fuel Supply Unit
A2C53025284Z	7 197 074	BMW	Fuel Supply Unit
A2C53025284Z	7 197 077	BMW	Fuel Supply Unit
A2C53025284Z	A2C53025282	VDO	Fuel Supply Unit
A2C53025284Z	A2C53025284	VDO	Fuel Supply Unit
A2C53025285Z	16 11 7 159 158	BMW	Fuel filter
A2C53025285Z	16 11 7 170 090	BMW	Fuel filter
A2C53025285Z	6 763 851	BMW	Fuel filter
A2C53025285Z	7 159 158	BMW	Fuel filter
A2C53025285Z	7 170 090	BMW	Fuel filter
A2C53025285Z	A2C53025285	VDO	Fuel filter
A2C53025285Z	A2C53081167	VDO	Fuel filter
A2C53044857Z	A 171 470 23 94	MERCEDES-BENZ	Fuel Pump
A2C53044857Z	A 171 470 33 94	MERCEDES-BENZ	Fuel Pump
A2C53044857Z	A2C53044857	VDO	Fuel Pump
A2C53088100Z	55601544	ALFA ROMEO	Fuel Supply Unit
A2C53088100Z	55601544	FIAT	Fuel Supply Unit
A2C53088100Z	A2C53088100	VDO	Fuel Supply Unit
A2C53089989Z	3D0 919 087 G	AUDI	Fuel Supply Unit
A2C53089989Z	3D0 919 087 G	VW	Fuel Supply Unit
A2C53089989Z	A2C53089989	VDO	Fuel Supply Unit
A2C53089990Z	3D0 919 087 B	AUDI	Fuel Supply Unit
A2C53089990Z	3D0 919 087 F	AUDI	Fuel Supply Unit
A2C53089990Z	3D0 919 087 B	VW	Fuel Supply Unit
A2C53089990Z	3D0 919 087 F	VW	Fuel Supply Unit
A2C53091613Z	3C0 919 679 A	VW	Tank Flange
A2C53091613Z	3CD 919 679 A	VW	Tank Flange

Article-No.	OE-No./Ref.-No.	Manufacturer	Product Name
A2C53091613Z	A2C53091613	VDO	Tank Flange
A2C53091613Z	A2C53215772	VDO	Tank Flange
A2C53092705Z	2E0 919 050 F	VW	Fuel Supply Unit
A2C53092705Z	A2C53092705	VDO	Fuel Supply Unit
A2C53094627Z	1370845	FORD	Fuel Supply Unit
A2C53094627Z	1436305	FORD	Fuel Supply Unit
A2C53094627Z	1467014	FORD	Fuel Supply Unit
A2C53094627Z	A2C53094627	VDO	Fuel Supply Unit
A2C53094627Z	6C11-9H307-AC	FORD	Fuel Supply Unit
A2C53094627Z	6C11-9H307-AB	FORD	Fuel Supply Unit
A2C53094627Z	6C11-9H307-AA	FORD	Fuel Supply Unit
A2C53096823Z	4E0 919 087 H	AUDI	Fuel Supply Unit
A2C53096823Z	4E0 919 087 K	AUDI	Fuel Supply Unit
A2C53096823Z	A2C53096823	VDO	Fuel Supply Unit
A2C53096826Z	4E0 919 087 G	AUDI	Fuel Supply Unit
A2C53096826Z	4E0 919 087 J	AUDI	Fuel Supply Unit
A2C53096826Z	A2C53096826	VDO	Fuel Supply Unit
A2C53098411Z	A2C53098411	VDO	Fuel Supply Unit
A2C53098411Z	400085a	LAND ROVER	Fuel Supply Unit
A2C53098411Z	WGS500010	LAND ROVER	Fuel Supply Unit
A2C53098411Z	WGS500011	LAND ROVER	Fuel Supply Unit
A2C53098411Z	WGS500012	LAND ROVER	Fuel Supply Unit
A2C53099396Z	204 470 07 94	MERCEDES-BENZ	Fuel Supply Unit
A2C53099396Z	A204 470 07 94	MERCEDES-BENZ	Fuel Supply Unit
A2C53099396Z	A2C53099396	VDO	Fuel Supply Unit
A2C53099636Z	71746882	FIAT	Fuel Supply Unit
A2C53099636Z	15100-79J50	SUZUKI	Fuel Supply Unit
A2C53099636Z	15100-79J50-000	SUZUKI	Fuel Supply Unit
A2C53099636Z	A2C53099636	VDO	Fuel Supply Unit
A2C53100689Z	1599836	FORD	Fuel Supply Unit
A2C53100689Z	6G919H307EG	FORD	Fuel Supply Unit

Article-No.	OE-No./Ref.-No.	Manufacturer	Product Name
A2C53100689Z	6G919H307EH	FORD	Fuel Supply Unit
A2C53100689Z	1844410	FORD	Fuel Supply Unit
A2C53100689Z	1769835	FORD	Fuel Supply Unit
A2C53101330Z	16 11 7 197 076	BMW	Fuel Supply Unit
A2C53101330Z	16 14 7 163 297	BMW	Fuel Supply Unit
A2C53101330Z	7 163 297	BMW	Fuel Supply Unit
A2C53101330Z	7 197 073	BMW	Fuel Supply Unit
A2C53101330Z	7 197 076	BMW	Fuel Supply Unit
A2C53101330Z	A2C53025279	VDO	Fuel Supply Unit
A2C53101330Z	A2C53101330	VDO	Fuel Supply Unit
A2C53101332Z	16 14 7 163 296	BMW	Fuel Supply Unit
A2C53101332Z	7 162 394	BMW	Fuel Supply Unit
A2C53101332Z	7 163 296	BMW	Fuel Supply Unit
A2C53101332Z	A2C53025288	VDO	Fuel Supply Unit
A2C53101332Z	A2C53101332	VDO	Fuel Supply Unit
A2C53103692Z	8E0 919 051 AS	AUDI	Fuel Supply Unit
A2C53103692Z	8E0 919 051 BL	AUDI	Fuel Supply Unit
A2C53103692Z	8E0 919 051 BM	AUDI	Fuel Supply Unit
A2C53103692Z	A2C53103692	VDO	Fuel Supply Unit
A2C53104587Z	7L8 919 679 C	VW	Tank Flange
A2C53104587Z	A2C53104587	VDO	Tank Flange
A2C53104589Z	7L6 919 679 E	VW	Tank Flange
A2C53104589Z	A2C53104589	VDO	Tank Flange
A2C53104604Z	7L8 919 087 C	AUDI	Fuel Supply Unit
A2C53104604Z	7L8 919 087 C	VW	Fuel Supply Unit
A2C53104604Z	A2C53104604	VDO	Fuel Supply Unit
A2C53108572Z	1K0 919 051 AH	AUDI	Fuel Supply Unit
A2C53108572Z	1K0 919 051 AR	AUDI	Fuel Supply Unit
A2C53108572Z	1K0 919 051 AH	SEAT	Fuel Supply Unit
A2C53108572Z	1K0 919 051 AR	SEAT	Fuel Supply Unit
A2C53108572Z	1K0 919 051 AH	SKODA	Fuel Supply Unit

Article-No.	OE-No./Ref.-No.	Manufacturer	Product Name
A2C53108572Z	1K0 919 051 AR	SKODA	Fuel Supply Unit
A2C53108572Z	1K0 919 051 AH	VW	Fuel Supply Unit
A2C53108572Z	1K0 919 051 AR	VW	Fuel Supply Unit
A2C53108572Z	A2C53102300	VDO	Fuel Supply Unit
A2C53108572Z	A2C53108572	VDO	Fuel Supply Unit
A2C53163854Z	3C0 919 679	VW	Tank Flange
A2C53163854Z	3C0 919 679 F	VW	Tank Flange
A2C53163854Z	A2C53163854	VDO	Tank Flange
A2C53171435Z	8E0 919 051 AF	AUDI	Fuel Supply Unit
A2C53171435Z	8E0 919 051 AG	AUDI	Fuel Supply Unit
A2C53171435Z	8E0 919 051 BA	AUDI	Fuel Supply Unit
A2C53171435Z	8E0 919 051 BB	AUDI	Fuel Supply Unit
A2C53171435Z	8E0 919 051 BF	AUDI	Fuel Supply Unit
A2C53171435Z	8E0 919 051 BJ	AUDI	Fuel Supply Unit
A2C53171435Z	8E0 919 051 CJ	AUDI	Fuel Supply Unit
A2C53171435Z	8E0 919 051 L	AUDI	Fuel Supply Unit
A2C53171435Z	8E0 919 051 P	AUDI	Fuel Supply Unit
A2C53171435Z	8E0 919 051 CJ	SEAT	Fuel Supply Unit
A2C53171435Z	228-233-018-006C	VDO	Fuel Supply Unit
A2C53171435Z	A2C53171435	VDO	Fuel Supply Unit
A2C53179817Z	40124522	SMART	Fuel Supply Unit
A2C53179817Z	451 470 01 94	SMART	Fuel Supply Unit
A2C53179817Z	A451 470 01 94	SMART	Fuel Supply Unit
A2C53179818Z	A451 470 00 94	SMART	Fuel Supply Unit
A2C53182240Z	A204 470 08 94	MERCEDES-BENZ	Fuel Supply Unit
A2C53182240Z	A2C53182240	VDO	Fuel Supply Unit
A2C53185166Z	4F0 919 051 AQ	AUDI	Fuel Supply Unit
A2C53185166Z	4F0 919 051 AS	AUDI	Fuel Supply Unit
A2C53185166Z	4F0 919 087 G	AUDI	Fuel Supply Unit
A2C53185166Z	4F0 919 087 Q	AUDI	Fuel Supply Unit
A2C53185166Z	A2C53185166	VDO	Fuel Supply Unit

Article-No.	OE-No./Ref.-No.	Manufacturer	Product Name
A2C53220364Z	16 11 7 190 946	BMW	Fuel Supply Unit
A2C53220364Z	7 184 951	BMW	Fuel Supply Unit
A2C53220364Z	7 190 946	BMW	Fuel Supply Unit
A2C53220364Z	A2C53288891	VDO	Fuel Supply Unit
A2C53220368Z	16 11 7 190 947	BMW	Lever-Type Sender
A2C53220368Z	7 190 944	BMW	Lever-Type Sender
A2C53220368Z	7 190 947	BMW	Lever-Type Sender
A2C53220368Z	A2C53216247	VDO	Lever-Type Sender
A2C53245173Z	13216316	OPEL	Fuel Supply Unit
A2C53245173Z	13252214	OPEL	Fuel Supply Unit
A2C53245173Z	93189595	OPEL	Fuel Supply Unit
A2C53245173Z	93190773	OPEL	Fuel Supply Unit
A2C53245173Z	A2C53245173	VDO	Fuel Supply Unit
A2C53257953Z	46826663	FIAT	Fuel Supply Unit
A2C53257953Z	51806987	FIAT	Fuel Supply Unit
A2C53257953Z	A2C53029396	VDO	Fuel Supply Unit
A2C53257953Z	A2C53257953	VDO	Fuel Supply Unit
A2C53279539Z	A2C53279539	VDO	Fuel Supply Unit
A2C53279539Z	AH42-9H307-AE	LAND ROVER	Fuel Supply Unit
A2C53279539Z	LR011090	LAND ROVER	Fuel Supply Unit
A2C53279539Z	LR018276	LAND ROVER	Fuel Supply Unit
A2C53282812Z	00001525PY	PEUGEOT	Fuel Supply Unit
A2C53282812Z	1525GY	PEUGEOT	Fuel Supply Unit
A2C53282812Z	1525PY	PEUGEOT	Fuel Supply Unit
A2C53282812Z	16 074 019 80	PEUGEOT	Fuel Supply Unit
A2C53282812Z	1607401980	PEUGEOT	Fuel Supply Unit
A2C53282812Z	96 570 359 80	PEUGEOT	Fuel Supply Unit
A2C53282812Z	96 849 344 80	PEUGEOT	Fuel Supply Unit
A2C53282812Z	A2C53282812	VDO	Fuel Supply Unit
A2C53287860Z	6G91-9H307-AF	FORD	Fuel Supply Unit
A2C53301188Z	A2C53301188	VDO	Lever-Type Sender

Article-No.	OE-No./Ref.-No.	Manufacturer	Product Name
A2C53301188Z	AH42-9275-AB	LAND ROVER	Lever-Type Sender
A2C53301188Z	LR011062	LAND ROVER	Lever-Type Sender
A2C53304454Z	970 620 132 00	PORSCHE	Fuel Supply Unit
A2C53304454Z	A2C53304454	VDO	Fuel Supply Unit
A2C53319647Z	970 201 424 00	PORSCHE	Tank Flange
A2C53319647Z	A2C53319647	VDO	Tank Flange
A2C53323174Z	A2C31728100	VDO	Fuel Supply Unit
A2C53323174Z	AH22-9B260-AB	LAND ROVER	Fuel Supply Unit
A2C53323174Z	LR014997	LAND ROVER	Fuel Supply Unit
A2C53323174Z	LR043385	LAND ROVER	Fuel Supply Unit
A2C53323174Z	A2C53323174	VDO	Fuel Supply Unit
A2C53323721Z	A2C53323721	VDO	Fuel Supply Unit
A2C53323721Z	AH22-9B260-BB	LAND ROVER	Fuel Supply Unit
A2C53323721Z	LR014998	LAND ROVER	Fuel Supply Unit
A2C53323721Z	LR042717	LAND ROVER	Fuel Supply Unit
A2C53327635Z	204 470 13 94	MERCEDES-BENZ	Fuel Supply Unit
A2C53327635Z	A204 470 13 94	MERCEDES-BENZ	Fuel Supply Unit
A2C53327635Z	A2C53327635	VDO	Fuel Supply Unit
A2C53341992Z	A2C53341992	VDO	Fuel Supply Unit
A2C53341992Z	6H42-9H307-AB	LAND ROVER	Fuel Supply Unit
A2C53341992Z	LR015177	LAND ROVER	Fuel Supply Unit
A2C53341995Z	A2C53341995	VDO	Fuel Supply Unit
A2C53341995Z	6H42-9H307-BB	LAND ROVER	Fuel Supply Unit
A2C53341995Z	LR015178	LAND ROVER	Fuel Supply Unit
A2C53343541Z	16 11 7 217 261	BMW	Fuel Supply Unit
A2C53343541Z	7 201 482	BMW	Fuel Supply Unit
A2C53343541Z	7 217 261	BMW	Fuel Supply Unit
A2C53343541Z	A2C53248269	VDO	Fuel Supply Unit
A2C53343541Z	A2C53256943	VDO	Fuel Supply Unit
A2C53343541Z	A2C53343541	VDO	Fuel Supply Unit
A2C53345695Z	204 470 04 94	MERCEDES-BENZ	Fuel Supply Unit

Article-No.	OE-No./Ref.-No.	Manufacturer	Product Name
A2C53345695Z	204 470 14 94	MERCEDES-BENZ	Fuel Supply Unit
A2C53345695Z	A204 470 04 94	MERCEDES-BENZ	Fuel Supply Unit
A2C53345695Z	A204 470 14 94	MERCEDES-BENZ	Fuel Supply Unit
A2C53352418Z	7P0 919 679A	VW	Tank Flange
A2C53352418Z	A2C53352418	VDO	Tank Flange
A2C53354791Z	8R0 919 679	AUDI	Tank Flange
A2C53354791Z	8R0 919 679 A	AUDI	Tank Flange
A2C53354791Z	A2C53354791	VDO	Tank Flange
A2C53354791Z	8R0 919 679 C	AUDI	Tank Flange
A2C53356148Z	1495274	FORD	Fuel Supply Unit
A2C53356148Z	1495342	FORD	Fuel Supply Unit
A2C53356148Z	1543479	FORD	Fuel Supply Unit
A2C53356148Z	1582800	FORD	Fuel Supply Unit
A2C53356148Z	1633070	FORD	Fuel Supply Unit
A2C53356148Z	9V41-9275-AB	FORD	Fuel Supply Unit
A2C53356148Z	A2C53356148	VDO	Fuel Supply Unit
A2C53356346Z	7P0 919 679	VW	Fuel filter
A2C53356346Z	A2C53356346	VDO	Fuel filter
A2C53357137Z	7P0 919 679 C	AUDI	Tank Flange
A2C53357137Z	7P0 919 679 C	PORSCHE	Tank Flange
A2C53357137Z	7P0 919 679 C	VW	Tank Flange
A2C53357137Z	A2C53357137	VDO	Tank Flange
A2C53363856Z	51856923	FIAT	Fuel Supply Unit
A2C53363856Z	A2C53363856	VDO	Fuel Supply Unit
A2C53377801Z	7L8 919 087	VW	Fuel Supply Unit
A2C53377801Z	A2C53377801	VDO	Fuel Supply Unit
A2C53377801Z	955 620 932 01	PORSCHE	Fuel Supply Unit
A2C53377801Z	955 620 932 00	PORSCHE	Fuel Supply Unit
A2C53377802Z	955 620 931 00	PORSCHE	Fuel Supply Unit
A2C53377802Z	955 620 931 01	PORSCHE	Fuel Supply Unit
A2C53377802Z	7L8 919 087	VW	Fuel Supply Unit

Article-No.	OE-No./Ref.-No.	Manufacturer	Product Name
A2C53377802Z	A2C53377802	VDO	Fuel Supply Unit
A2C53378262Z	A2C53378262	VDO	Lever-Type Sender
A2C53378262Z	16 14 6 756 187	MINI	Lever-Type Sender
A2C53378262Z	16 14 6 762 072	MINI	Lever-Type Sender
A2C53378262Z	16 14 6 765 124	MINI	Lever-Type Sender
A2C53378262Z	6 756 187	MINI	Lever-Type Sender
A2C53378262Z	6 762 072	MINI	Lever-Type Sender
A2C53378262Z	6 763 772	MINI	Lever-Type Sender
A2C53378262Z	6 765 124	MINI	Lever-Type Sender
A2C53378264Z	A2C53378264	VDO	Lever-Type Sender
A2C53378264Z	16 14 6 756 186	MINI	Lever-Type Sender
A2C53378264Z	16 14 6 759 956	MINI	Lever-Type Sender
A2C53378264Z	16 14 6 762 071	MINI	Lever-Type Sender
A2C53378264Z	16 14 6 765 122	MINI	Lever-Type Sender
A2C53378264Z	6 756 186	MINI	Lever-Type Sender
A2C53378264Z	6 759 956	MINI	Lever-Type Sender
A2C53378264Z	6 762 071	MINI	Lever-Type Sender
A2C53378264Z	6 765 122	MINI	Lever-Type Sender
A2C53378276Z	A2C53378276	VDO	Fuel Supply Unit
A2C53378276Z	16 14 6 765 121	MINI	Fuel Supply Unit
A2C53378276Z	6 765 121	MINI	Fuel Supply Unit
A2C53378278Z	A2C53378278	VDO	Fuel Supply Unit
A2C53378278Z	16 14 6 768 404	MINI	Fuel Supply Unit
A2C53378278Z	6 768 404	MINI	Fuel Supply Unit
A2C53378279Z	16 14 6 765 119	BMW	Fuel Supply Unit
A2C53378279Z	6 765 119	BMW	Fuel Supply Unit
A2C53378279Z	16 14 6 765 119	MINI	Fuel Supply Unit
A2C53378279Z	6 763 769	MINI	Fuel Supply Unit
A2C53378279Z	6 765 119	MINI	Fuel Supply Unit
A2C53385126Z	A2C53385126	VDO	Fuel Supply Unit
A2C53385126Z	AH22-9B260-CA	LAND ROVER	Fuel Supply Unit

Article-No.	OE-No./Ref.-No.	Manufacturer	Product Name
A2C53385126Z	LR016845	LAND ROVER	Fuel Supply Unit
A2C53385831Z	7E0 919 088 B	VW	Fuel Supply Unit
A2C53385832Z	7E0 919 088 C	VW	Fuel Supply Unit
A2C53385832Z	A2C53385832	VDO	Fuel Supply Unit
A2C53394152Z	0000051873502	FIAT	Fuel Supply Unit
A2C53394152Z	51873502	FIAT	Fuel Supply Unit
A2C53394152Z	A2C53394152	VDO	Fuel Supply Unit
A2C53395208Z	8K0 919 051 AJ	AUDI	Fuel Supply Unit
A2C53395208Z	8K0 919 051 AJ	VW	Fuel Supply Unit
A2C53430670Z	1K0 919 051 BG	AUDI	Fuel Supply Unit
A2C53430670Z	1K0 919 051 CH	AUDI	Fuel Supply Unit
A2C53430670Z	1K0 919 051 CK	AUDI	Fuel Supply Unit
A2C53430670Z	1K0 919 051 DA	AUDI	Fuel Supply Unit
A2C53430670Z	1K0 919 051 M	AUDI	Fuel Supply Unit
A2C53430670Z	1K0 919 051 BG	SEAT	Fuel Supply Unit
A2C53430670Z	1K0 919 051 CH	SEAT	Fuel Supply Unit
A2C53430670Z	1K0 919 051 CK	SEAT	Fuel Supply Unit
A2C53430670Z	1K0 919 051 DA	SEAT	Fuel Supply Unit
A2C53430670Z	1K0 919 051 M	SEAT	Fuel Supply Unit
A2C53430670Z	1K0 919 051 BG	SKODA	Fuel Supply Unit
A2C53430670Z	1K0 919 051 CH	SKODA	Fuel Supply Unit
A2C53430670Z	1K0 919 051 CK	SKODA	Fuel Supply Unit
A2C53430670Z	1K0 919 051 DA	SKODA	Fuel Supply Unit
A2C53430670Z	1K0 919 051 M	SKODA	Fuel Supply Unit
A2C53430670Z	1K0 919 051 BG	VW	Fuel Supply Unit
A2C53430670Z	1K0 919 051 CH	VW	Fuel Supply Unit
A2C53430670Z	1K0 919 051 CK	VW	Fuel Supply Unit
A2C53430670Z	1K0 919 051 DA	VW	Fuel Supply Unit
A2C53430670Z	1K0 919 051 M	VW	Fuel Supply Unit
A2C53430670Z	A2C53323137	VDO	Fuel Supply Unit
A2C53430670Z	A2C53430670	VDO	Fuel Supply Unit

Article-No.	OE-No./Ref.-No.	Manufacturer	Product Name
A2C53432878Z	13 64 7 525 721	BMW	Petrol Injection Valve
A2C53432878Z	7 506 924	BMW	Petrol Injection Valve
A2C53432878Z	7 525 721	BMW	Petrol Injection Valve
A2C53432878Z	A2C53432878	VDO	Petrol Injection Valve
A2C53432878Z	13 53 7 506 924	BMW	Petrol Injection Valve
A2C53434508Z	1K0 919 050 AB	AUDI	Fuel Supply Unit
A2C53434508Z	1K0 919 050 J	AUDI	Fuel Supply Unit
A2C53434508Z	1K0 919 050 AB	SEAT	Fuel Supply Unit
A2C53434508Z	1K0 919 050 J	SEAT	Fuel Supply Unit
A2C53434508Z	1K0 919 050 AB	SKODA	Fuel Supply Unit
A2C53434508Z	1K0 919 050 J	SKODA	Fuel Supply Unit
A2C53434508Z	1K0 919 050 AB	VW	Fuel Supply Unit
A2C53434508Z	1K0 919 050 J	VW	Fuel Supply Unit
A2C53434508Z	A2C53434508	VDO	Fuel Supply Unit
A2C53435430Z	1K0 919 051 BJ	VW	Fuel Supply Unit
A2C53435430Z	1K0 919 051 BL	VW	Fuel Supply Unit
A2C53435430Z	1K0 919 051 CM	VW	Fuel Supply Unit
A2C53435430Z	1K0 919 051 DD	VW	Fuel Supply Unit
A2C53435430Z	A2C53435430	VDO	Fuel Supply Unit
A2C53435492Z	8J0 919 051	AUDI	Fuel Supply Unit
A2C53435492Z	8J0 919 051 B	AUDI	Fuel Supply Unit
A2C53435492Z	8J0 919 051 C	AUDI	Fuel Supply Unit
A2C53435492Z	8J0 919 051 F	AUDI	Fuel Supply Unit
A2C53435492Z	A2C53212068	VDO	Fuel Supply Unit
A2C53435492Z	A2C53435492	VDO	Fuel Supply Unit
A2C53436676Z	1K0 919 051 BK	VW	Fuel Supply Unit
A2C53436676Z	A2C53436676	VDO	Fuel Supply Unit
A2C53436676Z	1K0 919 051 DE	VW	Fuel Supply Unit
A2C53436676Z	1K0 919 051 CN	VW	Fuel Supply Unit
A2C53436676Z	1K0 919 051 BM	VW	Fuel Supply Unit
A2C53438283Z	1K0 919 051 AQ	VW	Fuel Supply Unit

Article-No.	OE-No./Ref.-No.	Manufacturer	Product Name
A2C53438283Z	1K0 919 051 BH	VW	Fuel Supply Unit
A2C53438283Z	1K0 919 051 CL	VW	Fuel Supply Unit
A2C53438283Z	1K0 919 051 DB	VW	Fuel Supply Unit
A2C53438283Z	A2C53108564	VDO	Fuel Supply Unit
A2C53438283Z	A2C53166110	VDO	Fuel Supply Unit
A2C53438283Z	A2C53323172	VDO	Fuel Supply Unit
A2C53438283Z	A2C53438283	VDO	Fuel Supply Unit
A2C59506217	036906031AG	VDO	Petrol Injection Valve
A2C59506217	036 906 031 AG	VW	Petrol Injection Valve
A2C59506218	13 53 7 506 158	BMW	Petrol Injection Valve
A2C59506218	7 506 158	BMW	Petrol Injection Valve
A2C59506218	7506158-U	VDO	Petrol Injection Valve
A2C59506219	271 078 00 23	MERCEDES-BENZ	Petrol Injection Valve
A2C59506219	271 078 05 49	MERCEDES-BENZ	Petrol Injection Valve
A2C59506219	A271 078 00 23	MERCEDES-BENZ	Petrol Injection Valve
A2C59506219	A271 078 05 49	MERCEDES-BENZ	Petrol Injection Valve
A2C59506220	06A 906 031 BT	VW	Petrol Injection Valve
A2C59506220	06A 906 031 CT	VW	Petrol Injection Valve
A2C59506220	06A906031CT	VDO	Petrol Injection Valve
A2C59506221	96620255	CHEVROLET	Petrol Injection Valve
A2C59506221	96518620	CHEVROLET	Petrol Injection Valve
A2C59506221	96351840	CHEVROLET	Petrol Injection Valve
A2C59506222	03E 906 031	VW	Petrol Injection Valve
A2C59506223	822491439	VDO	Petrol Injection Valve
A2C59506223	8200505191	RENAULT	Petrol Injection Valve
A2C59506223	8200132259	RENAULT	Petrol Injection Valve
A2C59511242	A2C59511231	VDO	Petrol Injection Valve
A2C59511242	047 906 031	SKODA	Petrol Injection Valve
a2c59511570	8 17 456	OPEL	Petrol Injection Valve
a2c59511570	90536149	OPEL	Petrol Injection Valve
A2C59511614	WFX000260	LAND ROVER	Fuel Pump

Article-No.	OE-No./Ref.-No.	Manufacturer	Product Name
A2C59511614	WFX000280	LAND ROVER	Fuel Pump
A2C59511616	16 11 6 752 054	BMW	Lever-Type Sender
A2C59511616	16 14 1 184 282	BMW	Lever-Type Sender
A2C59511616	16 14 6 752 193	BMW	Lever-Type Sender
A2C59511616	16 14 6 755 880	BMW	Lever-Type Sender
A2C59511616	221-824-065-006	VDO	Lever-Type Sender
A2C59511651	6Q0 919 051 C	VW	Fuel Supply Unit
A2C59511651	6Q0 919 051 F	VW	Fuel Supply Unit
A2C59511651	A2C53021868	VDO	Fuel Supply Unit
A2C59511690	8L0 919 051 J	AUDI	Fuel Supply Unit
A2C59511690	8L0 919 051 B	VW	Fuel Supply Unit
A2C59511690	A2C52186935	VDO	Fuel Supply Unit
A2C59511710	46798700	FIAT	Fuel Supply Unit
A2C59511710	51806985	FIAT	Fuel Supply Unit
A2C59511710	A2C53119527	VDO	Fuel Supply Unit
A2C59511712	00001525H7	CITROËN	Lever-Type Sender
A2C59511712	9637513580	CITROËN	Lever-Type Sender
A2C59511712	1525H7	PEUGEOT	Lever-Type Sender
A2C59511712	9637513580	PEUGEOT	Lever-Type Sender
A2C59511712	A2C51921103	VDO	Lever-Type Sender
A2C59511911	037 906 031 AA	SKODA	Petrol Injection Valve
A2C59511911	037 906 031 AA	VW	Petrol Injection Valve
A2C59511911	037906031AA	VDO	Petrol Injection Valve
A2C59511911	037 906 031 AA	SEAT	Petrol Injection Valve
A2C59511911	037 906 031 AA	AUDI	Petrol Injection Valve
A2C59511971	13 53 7 546 244	BMW	Petrol Injection Valve
A2C59511971	13 64 1 427 240	BMW	Petrol Injection Valve
A2C59511971	1427240	VDO	Petrol Injection Valve
A2C59511971	7 546 244	BMW	Petrol Injection Valve
A2C59511971	1 427 240	BMW	Petrol Injection Valve
A2C59512834	1001-542S	VDO	Petrol Injection Valve

Article-No.	OE-No./Ref.-No.	Manufacturer	Product Name
A2C59512834	7700866313	RENAULT	Petrol Injection Valve
A2C59513164	036 906 031 M	VW	Petrol Injection Valve
A2C59513164	A2C59513160	VDO	Petrol Injection Valve
A2C59513165	036 906 031 AB	VW	Petrol Injection Valve
A2C59513165	A2C59513161	VDO	Petrol Injection Valve
A2C59513166	036 906 031 L	VW	Petrol Injection Valve
A2C59513166	A2C59513162	VDO	Petrol Injection Valve
A2C59513199	7700875368	RENAULT	Petrol Injection Valve
A2C59514053	1 439 800	BMW	Petrol Injection Valve
A2C59514053	13 53 7 546 245	BMW	Petrol Injection Valve
A2C59514053	13 64 1 439 800	BMW	Petrol Injection Valve
A2C59514053	7 546 245	BMW	Petrol Injection Valve
A2C59514053	7546245-U	VDO	Petrol Injection Valve
A2C59514056	1477201	FORD	Lever-Type Sender
A2C59514056	A2C59514067	VDO	Lever-Type Sender
A2C59514058	1353565	FORD	Fuel Supply Unit
A2C59514058	A2C59514069	VDO	Fuel Supply Unit
A2C59514059	1339024	FORD	Fuel Supply Unit
A2C59514059	A2C59514070	VDO	Fuel Supply Unit
A2C59514060	1339025	FORD	Fuel Supply Unit
A2C59514060	2M5V-9H307-AB	FORD	Fuel Supply Unit
A2C59514060	2M5V-9H307-AC	FORD	Fuel Supply Unit
A2C59514060	2M5V-9H307-AD	FORD	Fuel Supply Unit
A2C59514060	4344892	FORD	Fuel Supply Unit
A2C59514060	4548534	FORD	Fuel Supply Unit
A2C59514060	A2C59514071	VDO	Fuel Supply Unit
A2C59514061	1491778	FORD	Fuel Supply Unit
A2C59514061	A2C59514072	VDO	Fuel Supply Unit
A2C59514063	1440716	FORD	Fuel Supply Unit
A2C59514063	A2C59514074	VDO	Fuel Supply Unit
A2C59514065	77020-0D010	TOYOTA	Fuel Supply Unit

Article-No.	OE-No./Ref.-No.	Manufacturer	Product Name
A2C59514065	A2C59514076	VDO	Fuel Supply Unit
A2C59514528	A2C50109879	VDO	Lever-Type Sender
A2C59514528	WGI500070	LAND ROVER	Lever-Type Sender
A2C59514529	A2C50109880	VDO	Lever-Type Sender
A2C59514529	WGI500060	LAND ROVER	Lever-Type Sender
A2C59514533	1 435 991	BMW	Petrol Injection Valve
A2C59514533	13 64 1 435 991	BMW	Petrol Injection Valve
A2C59514533	P-1435991-U	VDO	Petrol Injection Valve
A2C59514672	A2C53098267	VDO	Fuel filter
A2C59514672	WFL500010	LAND ROVER	Fuel filter
A2C59514934	211 470 41 94	MERCEDES-BENZ	Fuel Supply Unit
A2C59514934	A211 470 41 94	MERCEDES-BENZ	Fuel Supply Unit
A2C59514934	A2C53142526	VDO	Fuel Supply Unit
A2C59514935	7L8 919 087 B	AUDI	Fuel Supply Unit
A2C59514935	7L8 919 087 B	VW	Fuel Supply Unit
A2C59514935	A2C53104603	VDO	Fuel Supply Unit
A2C59514936	211 470 39 94	MERCEDES-BENZ	Fuel Supply Unit
A2C59514936	A211 470 39 94	MERCEDES-BENZ	Fuel Supply Unit
A2C59514936	A2C53103730	VDO	Fuel Supply Unit
A2C59514937	13116998	OPEL	Fuel Supply Unit
A2C59514937	58 15 018	OPEL	Fuel Supply Unit
A2C59514937	13116998	VAUXHALL	Fuel Supply Unit
A2C59514937	58 15 018	VAUXHALL	Fuel Supply Unit
A2C59514937	A2C53029988	VDO	Fuel Supply Unit
A2C59514937	24460069	OPEL	Fuel Supply Unit
A2C59514938	7L5 919 679	PORSCHE	Fuel filter
A2C59514938	955 620 421 00	PORSCHE	Fuel filter
A2C59516770	55353803	OPEL	Petrol Injection Valve
A2C59516770	55353806	OPEL	Petrol Injection Valve
A2C59516770	93185686	OPEL	Petrol Injection Valve
A2C59516770	93185686	VAUXHALL	Petrol Injection Valve

Article-No.	OE-No./Ref.-No.	Manufacturer	Product Name
A2C59516770	55353803	CHEVROLET	Petrol Injection Valve
A2C59516770	108220	VDO	Petrol Injection Valve
A2C59516770	55353803	VDO	Petrol Injection Valve
A2C59517083	1984 G7	CITROEN/PEUGEOT	Petrol Injection Valve
A2C59517083	1984 J2	CITROEN/PEUGEOT	Petrol Injection Valve
A2C59517083	13 53 7 528 176	MINI	Petrol Injection Valve
A2C59517083	V752817680-S	VDO	Petrol Injection Valve
A2C59517084	9660275780-S	VDO	Petrol Injection Valve
A2C59517084	1984 F8	CITROEN/PEUGEOT	Petrol Injection Valve
A2C59517086	9660276080-S	VDO	Petrol Injection Valve
A2C59517086	1984 G3	CITROEN/PEUGEOT	Petrol Injection Valve
A2C80027900Z	8K0 201 511 TA	AUDI	Fuel filter
A2C80027900Z	8K0 201 511 TA	VW	Fuel filter
A2C80027900Z	A2C80027900	VDO	Fuel filter
A2C82349000Z	5Q0 919 050 K	AUDI	Fuel Supply Unit
A2C82349000Z	5Q0 919 050 P	AUDI	Fuel Supply Unit
A2C82349000Z	5Q0 919 050 S	AUDI	Fuel Supply Unit
A2C82349000Z	5Q0 919 050 P	SEAT	Fuel Supply Unit
A2C82349000Z	5Q0 919 050 K	SKODA	Fuel Supply Unit
A2C82349000Z	5Q0 919 050 P	SKODA	Fuel Supply Unit
A2C82349000Z	5Q0 919 050 S	SKODA	Fuel Supply Unit
A2C82349000Z	5Q0 919 050 K	VW	Fuel Supply Unit
A2C82349000Z	5Q0 919 050 P	VW	Fuel Supply Unit
A2C82349000Z	5Q0 919 050 S	VW	Fuel Supply Unit
A2C82349000Z	A2C82349000	VDO	Fuel Supply Unit
A2C84466300Z	8J0 919 051 D	AUDI	Fuel Supply Unit
A2C84466300Z	8J0 919 051 E	AUDI	Fuel Supply Unit
A2C84466300Z	A2C84466300	VDO	Fuel Supply Unit
A2C84961400Z	3AA 919 050 B	VW	Fuel Supply Unit
A2C84961400Z	3AA 919 050 F	VW	Fuel Supply Unit
A2C84961400Z	3AA 919 050 H	VW	Fuel Supply Unit

Article-No.	OE-No./Ref.-No.	Manufacturer	Product Name
A2C84961400Z	A2C84961400	VDO	Fuel Supply Unit
A2C87255401Z	30766473	VOLVO	Fuel Supply Unit
A2C87255401Z	31261007	VOLVO	Fuel Supply Unit
A2C87255401Z	31274618	VOLVO	Fuel Supply Unit
A2C87255401Z	31372882	VOLVO	Fuel Supply Unit
A2C87255401Z	A2C53118837	VDO	Fuel Supply Unit
A2C87255401Z	A2C87255401	VDO	Fuel Supply Unit
A2C87255401Z	A2C85755000	CONTINENTAL	Fuel Supply Unit
A2C90313300Z	3C0 919 051 AD	VW	Fuel Supply Unit
A2C90313300Z	3C0 919 051 AJ	VW	Fuel Supply Unit
A2C90313300Z	3C0 919 051 N	VW	Fuel Supply Unit
A2C90313300Z	3C0 919 051 T	VW	Fuel Supply Unit
A2C90313300Z	561 919 051 B	VW	Fuel Supply Unit
A2C90313300Z	561 919 051 C	VW	Fuel Supply Unit
A2C90313300Z	A2C32597400	VDO	Fuel Supply Unit
A2C90313300Z	A2C90313300	VDO	Fuel Supply Unit
A2C92025000Z	204 470 20 94	MERCEDES-BENZ	Fuel Supply Unit
A2C92025000Z	204 470 45 94	MERCEDES-BENZ	Fuel Supply Unit
A2C92025000Z	A204 470 20 94	MERCEDES-BENZ	Fuel Supply Unit
A2C92025000Z	A204 470 45 94	MERCEDES-BENZ	Fuel Supply Unit
A2C92025000Z	A2C53288420	VDO	Fuel Supply Unit
A2C92025000Z	A2C92025000	VDO	Fuel Supply Unit
A2C92025500Z	204 470 09 94	MERCEDES-BENZ	Fuel Pump
A2C92025500Z	204 470 24 94	MERCEDES-BENZ	Fuel Pump
A2C92025500Z	204 470 46 94	MERCEDES-BENZ	Fuel Pump
A2C92025500Z	A204 470 09 94	MERCEDES-BENZ	Fuel Pump
A2C92025500Z	A204 470 24 94	MERCEDES-BENZ	Fuel Pump
A2C92025500Z	A204 470 46 94	MERCEDES-BENZ	Fuel Pump
A2C92025500Z	A2C53182194	VDO	Fuel Pump
A2C92025500Z	A2C53345692	VDO	Fuel Pump
A2C92025500Z	A2C92025500	VDO	Fuel Pump

Article-No.	OE-No./Ref.-No.	Manufacturer	Product Name
E22-025-186Z	1 182 986	BMW	Lever-Type Sender
E22-025-186Z	1 183 364	BMW	Lever-Type Sender
E22-025-186Z	16 14 1 182 986	BMW	Lever-Type Sender
E22-025-186Z	16 14 1 183 364	BMW	Lever-Type Sender
E22-025-186Z	16 14 6 758 255	BMW	Lever-Type Sender
E22-025-186Z	6 758 255	BMW	Lever-Type Sender
E22-041-017Z	3501928	VOLVO	Fuel Pump
E22-041-017Z	E22-041-017	VDO	Fuel Pump
E22-041-027Z	1H0 906 091 D	VW	Fuel Pump
E22-041-027Z	E22-041-027	VDO	Fuel Pump
E22-041-030Z	1H0 919 651 N	VW	Fuel Pump
E22-041-030Z	1H0 919 651 N	SEAT	Fuel Pump
E22-041-056Z	1H0 919 651 K	SEAT	Fuel Pump
E22-041-056Z	1H0 919 651 P	SEAT	Fuel Pump
E22-041-056Z	1H0 919 651 K	VW	Fuel Pump
E22-041-056Z	1H0 919 651 P	VW	Fuel Pump
E22-041-056Z	E22-041-056	VDO	Fuel Pump
E22-041-056Z	95VW9H307AC	FORD	Fuel Pump
E22-041-056Z	1028808	FORD	Fuel Pump
E22-041-058Z	8D0 906 089 A	AUDI	Fuel Pump
E22-041-058Z	E22-041-058	VDO	Fuel Pump
E22-041-059Z	1H0 919 651 H	SEAT	Fuel Pump
E22-041-059Z	1H0 919 651 N	SEAT	Fuel Pump
E22-041-059Z	1H0 919 651 H	VW	Fuel Pump
E22-041-059Z	1H0 919 651 N	VW	Fuel Pump
E22-041-059Z	E22-041-059	VDO	Fuel Pump
E22-041-060Z	1H0 919 651 Q	VW	Fuel Pump
E22-041-060Z	E22-041-060	VDO	Fuel Pump
E22-041-080Z	1 182 109	BMW	Fuel Pump
E22-041-080Z	1 182 355	BMW	Fuel Pump
E22-041-080Z	1 183 947	BMW	Fuel Pump

Article-No.	OE-No./Ref.-No.	Manufacturer	Product Name
E22-041-080Z	16 14 1 182 109	BMW	Fuel Pump
E22-041-080Z	16 14 1 182 355	BMW	Fuel Pump
E22-041-080Z	16 14 1 183 947	BMW	Fuel Pump
E22-041-080Z	E22-041-080	VDO	Fuel Pump
E22-041-087Z	996 620 102 00	PORSCHE	Fuel Pump
E22-041-087Z	E22-041-087	VDO	Fuel Pump
E22-041-095Z	1J0 919 087H	AUDI	Fuel Pump
E22-041-095Z	1J0 919 087J	AUDI	Fuel Pump
E22-041-095Z	8Z0 919 051A	AUDI	Fuel Pump
E22-041-095Z	1J0 919 087J	SEAT	Fuel Pump
E22-041-095Z	6X0 919 051G	SEAT	Fuel Pump
E22-041-095Z	7M0 919 087B	SEAT	Fuel Pump
E22-041-095Z	1J0 919 087H	SKODA	Fuel Pump
E22-041-095Z	1J0 919 087J	SKODA	Fuel Pump
E22-041-095Z	1J0 919 051K	VW	Fuel Pump
E22-041-095Z	1J0 919 087H	VW	Fuel Pump
E22-041-095Z	1J0 919 087J	VW	Fuel Pump
E22-041-095Z	6Q0 919 051C	VW	Fuel Pump
E22-041-095Z	6QF 919 051F	VW	Fuel Pump
E22-041-096Z	4B0 919 050 C	AUDI	Fuel Pump
E22-041-096Z	4B0 919 050 D	AUDI	Fuel Pump
E22-041-096Z	4B0 919 050 E	AUDI	Fuel Pump
E22-041-096Z	8L0 919 050	AUDI	Fuel Pump
E22-041-096Z	1110332	FORD	Fuel Pump
E22-041-096Z	YM21 9H307 AD	FORD	Fuel Pump
E22-041-096Z	6Q0 919 050 A	SEAT	Fuel Pump
E22-041-096Z	6Q0 919 050 A	SKODA	Fuel Pump
E22-041-096Z	1J0 919 050	VW	Fuel Pump
E22-041-096Z	3B0 919 050 B	VW	Fuel Pump
E22-041-096Z	6Q0 919 050 A	VW	Fuel Pump
E22-041-096Z	6Q0 919 050 C	VW	Fuel Pump

Article-No.	OE-No./Ref.-No.	Manufacturer	Product Name
E22-057-013Z	357 906 092 C	SEAT	Fuel Pump
E22-057-013Z	357 906 092 C	VW	Fuel Pump
E22-057-013Z	E22-057-013	VDO	Fuel Pump
X10-240-016-001	.2310087737000	DAIHATSU	Fuel Pump
X10-240-016-001	.2321087103000	DAIHATSU	Fuel Pump
X10-240-016-001	.F2A79A407A	FORD	Fuel Pump
X10-240-016-001	.F2VY9A407A	FORD	Fuel Pump
X10-240-016-001	.F7UZ9H307BC	FORD	Fuel Pump
X10-240-016-001	.F7UZ9U307CC	FORD	Fuel Pump
X10-240-016-001	.F7UZ9U307DB	FORD	Fuel Pump
X10-240-016-001	.17040SR2A50	HONDA	Fuel Pump
X10-240-016-001	.17040SS8A00	HONDA	Fuel Pump
X10-240-016-001	.17040SS8A02	HONDA	Fuel Pump
X10-240-016-001	.17040ST7L00	HONDA	Fuel Pump
X10-240-016-001	.17040SV1A30	HONDA	Fuel Pump
X10-240-016-001	.17040SV1A31	HONDA	Fuel Pump
X10-240-016-001	.17040SV1L00	HONDA	Fuel Pump
X10-240-016-001	.17040SV1L01	HONDA	Fuel Pump
X10-240-016-001	.17040SV4A30	HONDA	Fuel Pump
X10-240-016-001	.17040SV5A30	HONDA	Fuel Pump
X10-240-016-001	.17040SV5A31	HONDA	Fuel Pump
X10-240-016-001	.17040SV5A32	HONDA	Fuel Pump
X10-240-016-001	.17040SX0A30	HONDA	Fuel Pump
X10-240-016-001	.17040SY8A01	HONDA	Fuel Pump
X10-240-016-001	.17040SR2A32	HONDA	Fuel Pump
X10-240-016-001	.17040SR1A30	HONDA	Fuel Pump
X10-240-016-001	.17040S84A01	HONDA	Fuel Pump
X10-240-016-001	.17040S10A00	HONDA	Fuel Pump
X10-240-016-001	.17040S04L00	HONDA	Fuel Pump
X10-240-016-001	.17040-SY8-A01	HONDA	Fuel Pump
X10-240-016-001	.17040-SX0-A30	HONDA	Fuel Pump

Article-No.	OE-No./Ref.-No.	Manufacturer	Product Name
X10-240-016-001	.17040-SV5-A32	HONDA	Fuel Pump
X10-240-016-001	.17040-SV5-A31	HONDA	Fuel Pump
X10-240-016-001	.17040-SV5-A30	HONDA	Fuel Pump
X10-240-016-001	.17040-SV4-A30	HONDA	Fuel Pump
X10-240-016-001	.B61P13ZE0	MAZDA	Fuel Pump
X10-240-016-001	.B6BF-13-35Z	MAZDA	Fuel Pump
X10-240-016-001	.B6BF1335Z	MAZDA	Fuel Pump
X10-240-016-001	.B6BG-13-35Z	MAZDA	Fuel Pump
X10-240-016-001	.B6BG1335Z	MAZDA	Fuel Pump
X10-240-016-001	.B6DA-13-350	MAZDA	Fuel Pump
X10-240-016-001	.B6DA13350	MAZDA	Fuel Pump
X10-240-016-001	.BPE8-13-350	MAZDA	Fuel Pump
X10-240-016-001	.BPE8-13-35Z	MAZDA	Fuel Pump
X10-240-016-001	.BPE813350	MAZDA	Fuel Pump
X10-240-016-001	.BPE81335Z	MAZDA	Fuel Pump
X10-240-016-001	.JE45-13-35ZB	MAZDA	Fuel Pump
X10-240-016-001	.JE451335ZB	MAZDA	Fuel Pump
X10-240-016-001	.JE47-13-35ZA	MAZDA	Fuel Pump
X10-240-016-001	.JE471335ZA	MAZDA	Fuel Pump
X10-240-016-001	.JE48-13-35ZC	MAZDA	Fuel Pump
X10-240-016-001	.JE481335ZC	MAZDA	Fuel Pump
X10-240-016-001	.KL22-13-350	MAZDA	Fuel Pump
X10-240-016-001	.KL2213350	MAZDA	Fuel Pump
X10-240-016-001	.KL47-13-350	MAZDA	Fuel Pump
X10-240-016-001	.KL47-13-35ZB	MAZDA	Fuel Pump
X10-240-016-001	.KL4713350	MAZDA	Fuel Pump
X10-240-016-001	.KL471335ZB	MAZDA	Fuel Pump
X10-240-016-001	.KLK1-13-35Z	MAZDA	Fuel Pump
X10-240-016-001	.KLK11335Z	MAZDA	Fuel Pump
X10-240-016-001	.AW332718	MITSUBISHI	Fuel Pump
X10-240-016-001	.AW334174	MITSUBISHI	Fuel Pump

Article-No.	OE-No./Ref.-No.	Manufacturer	Product Name
X10-240-016-001	.AW337327	MITSUBISHI	Fuel Pump
X10-240-016-001	.MB658436	MITSUBISHI	Fuel Pump
X10-240-016-001	.MB678038	MITSUBISHI	Fuel Pump
X10-240-016-001	.MB698623	MITSUBISHI	Fuel Pump
X10-240-016-001	.MB698857	MITSUBISHI	Fuel Pump
X10-240-016-001	.17040-SV1-L01	HONDA	Fuel Pump
X10-240-016-001	.17040-SV1-L00	HONDA	Fuel Pump
X10-240-016-001	.17040-SV1-A31	HONDA	Fuel Pump
X10-240-016-001	.17040-SV1-A30	HONDA	Fuel Pump
X10-240-016-001	.17040-ST7-L00	HONDA	Fuel Pump
X10-240-016-001	.17040-SS8-A02	HONDA	Fuel Pump
X10-240-016-001	.17040-SS8-A00	HONDA	Fuel Pump
X10-240-016-001	.17040-SR2-A50	HONDA	Fuel Pump
X10-240-016-001	.17040-SR2-A32	HONDA	Fuel Pump
X10-240-016-001	.17040-SR1-A30	HONDA	Fuel Pump
X10-240-016-001	.17040-S84-A01	HONDA	Fuel Pump
X10-240-016-001	.17040-S10-A00	HONDA	Fuel Pump
X10-240-016-001	.17040-S04-L00	HONDA	Fuel Pump
X10-240-016-001	.B3C7-13-350	MAZDA	Fuel Pump
X10-240-016-001	.B3C713350	MAZDA	Fuel Pump
X10-240-016-001	.B3E7-13-350	MAZDA	Fuel Pump
X10-240-016-001	.B3E7-13-350A	MAZDA	Fuel Pump
X10-240-016-001	.B3E7-13-35ZB	MAZDA	Fuel Pump
X10-240-016-001	.B3E713350	MAZDA	Fuel Pump
X10-240-016-001	.B3E713350A	MAZDA	Fuel Pump
X10-240-016-001	.B3E71335ZB	MAZDA	Fuel Pump
X10-240-016-001	.B61P-13-350B	MAZDA	Fuel Pump
X10-240-016-001	.B61P-13-ZE0	MAZDA	Fuel Pump
X10-240-016-001	.B61P13350B	MAZDA	Fuel Pump
X10-240-016-001	.MB831262	MITSUBISHI	Fuel Pump
X10-240-016-001	.MB831263	MITSUBISHI	Fuel Pump

Article-No.	OE-No./Ref.-No.	Manufacturer	Product Name
X10-240-016-001	.MB831264	MITSUBISHI	Fuel Pump
X10-240-016-001	.MB831333	MITSUBISHI	Fuel Pump
X10-240-016-001	.MB831560	MITSUBISHI	Fuel Pump
X10-240-016-001	.MB831561	MITSUBISHI	Fuel Pump
X10-240-016-001	.MB831562	MITSUBISHI	Fuel Pump
X10-240-016-001	.MB831691	MITSUBISHI	Fuel Pump
X10-240-016-001	.MB893666	MITSUBISHI	Fuel Pump
X10-240-016-001	.MB912304	MITSUBISHI	Fuel Pump
X10-240-016-001	.MB913663	MITSUBISHI	Fuel Pump
X10-240-016-001	.MB923662	MITSUBISHI	Fuel Pump
X10-240-016-001	.MB927016	MITSUBISHI	Fuel Pump
X10-240-016-001	.MB959729	MITSUBISHI	Fuel Pump
X10-240-016-001	.MB959730	MITSUBISHI	Fuel Pump
X10-240-016-001	.MB959847	MITSUBISHI	Fuel Pump
X10-240-016-001	.17040 4B000	NISSAN	Fuel Pump
X10-240-016-001	.17040 8B000	NISSAN	Fuel Pump
X10-240-016-001	.17040 8B005	NISSAN	Fuel Pump
X10-240-016-001	.17042 0W000	NISSAN	Fuel Pump
X10-240-016-001	.17042 0W005	NISSAN	Fuel Pump
X10-240-016-001	.17042 1W210	NISSAN	Fuel Pump
X10-240-016-001	.17042 2B500	NISSAN	Fuel Pump
X10-240-016-001	.17042 31008	NISSAN	Fuel Pump
X10-240-016-001	.17042 31U00	NISSAN	Fuel Pump
X10-240-016-001	.17042 31U05	NISSAN	Fuel Pump
X10-240-016-001	.17042 4B000	NISSAN	Fuel Pump
X10-240-016-001	.17042 8B000	NISSAN	Fuel Pump
X10-240-016-001	.42021AA020	SUBARU	Fuel Pump
X10-240-016-001	.42021AA330	SUBARU	Fuel Pump
X10-240-016-001	.42021AA350	SUBARU	Fuel Pump
X10-240-016-001	.42021AC001	SUBARU	Fuel Pump
X10-240-016-001	.42021AC012	SUBARU	Fuel Pump

Article-No.	OE-No./Ref.-No.	Manufacturer	Product Name
X10-240-016-001	.42021FA090	SUBARU	Fuel Pump
X10-240-016-001	.42021FA150	SUBARU	Fuel Pump
X10-240-016-001	.42021FA200	SUBARU	Fuel Pump
X10-240-016-001	.42021FA250	SUBARU	Fuel Pump
X10-240-016-001	.42021FC021	SUBARU	Fuel Pump
X10-240-016-001	.31110 28100	HYUNDAI	Fuel Pump
X10-240-016-001	.31110 28300	HYUNDAI	Fuel Pump
X10-240-016-001	.31110-28100	HYUNDAI	Fuel Pump
X10-240-016-001	.31110-28300	HYUNDAI	Fuel Pump
X10-240-016-001	.31111 22050	HYUNDAI	Fuel Pump
X10-240-016-001	.31111 23300	HYUNDAI	Fuel Pump
X10-240-016-001	.31111 28150	HYUNDAI	Fuel Pump
X10-240-016-001	.31111 28300	HYUNDAI	Fuel Pump
X10-240-016-001	.31111 37150	HYUNDAI	Fuel Pump
X10-240-016-001	.31111 37200	HYUNDAI	Fuel Pump
X10-240-016-001	.31111 37250	HYUNDAI	Fuel Pump
X10-240-016-001	.31111 37300	HYUNDAI	Fuel Pump
X10-240-016-001	.31111-22050	HYUNDAI	Fuel Pump
X10-240-016-001	.31111-23300	HYUNDAI	Fuel Pump
X10-240-016-001	.31111-28150	HYUNDAI	Fuel Pump
X10-240-016-001	.31111-28300	HYUNDAI	Fuel Pump
X10-240-016-001	.31111-37150	HYUNDAI	Fuel Pump
X10-240-016-001	.31111-37200	HYUNDAI	Fuel Pump
X10-240-016-001	.31111-37250	HYUNDAI	Fuel Pump
X10-240-016-001	.31111-37300	HYUNDAI	Fuel Pump
X10-240-016-001	993-784-025	VDO	Fuel Pump
X10-240-016-001	.AW332718	JEEP	Fuel Pump
X10-240-016-001	.AW334174	JEEP	Fuel Pump
X10-240-016-001	.AW337327	JEEP	Fuel Pump
X10-240-016-001	.MB658436	JEEP	Fuel Pump
X10-240-016-001	.MB678038	JEEP	Fuel Pump

Article-No.	OE-No./Ref.-No.	Manufacturer	Product Name
X10-240-016-001	.MB698623	JEEP	Fuel Pump
X10-240-016-001	.MB698857	JEEP	Fuel Pump
X10-240-016-001	.MB831262	JEEP	Fuel Pump
X10-240-016-001	.MB831263	JEEP	Fuel Pump
X10-240-016-001	.MB831264	JEEP	Fuel Pump
X10-240-016-001	.MB831333	JEEP	Fuel Pump
X10-240-016-001	.MB831560	JEEP	Fuel Pump
X10-240-016-001	.MB831561	JEEP	Fuel Pump
X10-240-016-001	.MB831562	JEEP	Fuel Pump
X10-240-016-001	.MB831691	JEEP	Fuel Pump
X10-240-016-001	.MB893666	JEEP	Fuel Pump
X10-240-016-001	.MB912304	JEEP	Fuel Pump
X10-240-016-001	.MB923663	JEEP	Fuel Pump
X10-240-016-001	.MB927016	JEEP	Fuel Pump
X10-240-016-001	.MB959729	JEEP	Fuel Pump
X10-240-016-001	.MB959730	JEEP	Fuel Pump
X10-240-016-001	.MB959847	JEEP	Fuel Pump
X10-240-016-001	.MR124881	JEEP	Fuel Pump
X10-240-016-001	.MR124999	JEEP	Fuel Pump
X10-240-016-001	.MR127765	JEEP	Fuel Pump
X10-240-016-001	.MR134284	JEEP	Fuel Pump
X10-240-016-001	.MR134804	JEEP	Fuel Pump
X10-240-016-001	.MR134806	JEEP	Fuel Pump
X10-240-016-001	.MR134868	JEEP	Fuel Pump
X10-240-016-001	.MR208665	JEEP	Fuel Pump
X10-240-016-001	.MR241080	JEEP	Fuel Pump
X10-240-016-001	.MR241083	JEEP	Fuel Pump
X10-240-016-001	.MR241351	JEEP	Fuel Pump
X10-240-016-001	.MR241394	JEEP	Fuel Pump
X10-240-016-001	.MR325884	JEEP	Fuel Pump
X10-734-002-001	1058173	FORD	Lever-Type Sender

Article-No.	OE-No./Ref.-No.	Manufacturer	Product Name
X10-734-002-001	96FB9275AB	FORD	Lever-Type Sender
X10-734-002-002	1076999	FORD	Lever-Type Sender
X10-734-002-002	98FP9275AB	FORD	Lever-Type Sender
X10-734-002-003	1092400	FORD	Lever-Type Sender
X10-734-002-003	XS6U9275FA	FORD	Lever-Type Sender
X10-734-002-004	1058172	FORD	Lever-Type Sender
X10-734-002-004	1661934	FORD	Lever-Type Sender
X10-734-002-004	6185974	FORD	Lever-Type Sender
X10-734-002-004	6834864	FORD	Lever-Type Sender
X10-734-002-004	89FB9275AB	FORD	Lever-Type Sender
X10-734-002-004	89FB9275AC	FORD	Lever-Type Sender
X10-734-002-004	89FB9275AD	FORD	Lever-Type Sender
X10-734-002-004	93FB9275AA	FORD	Lever-Type Sender
X10-734-002-004	94FB9275AB	FORD	Lever-Type Sender
X10-734-002-008	1094663	FORD	Fuel Supply Unit
X10-734-002-008	94FB9H307AB	FORD	Fuel Supply Unit
X10-734-002-009	6583726	FORD	Fuel Supply Unit
X10-734-002-009	6772058	FORD	Fuel Supply Unit
X10-734-002-009	V90FB9H307AD	FORD	Fuel Supply Unit
X10-734-002-009	V90FB9H307AE	FORD	Fuel Supply Unit
X10-734-002-010	1032013	FORD	Lever-Type Sender
X10-734-002-010	7362836	FORD	Lever-Type Sender
X10-734-002-010	93BB9275AE	FORD	Lever-Type Sender
X10-734-002-010	93BB9275AF	FORD	Lever-Type Sender
X10-734-002-010	97BP9275AA	FORD	Lever-Type Sender
X10-734-002-015	1031313	FORD	Fuel Supply Unit
X10-734-002-015	1102857	FORD	Fuel Supply Unit
X10-734-002-015	1112799	FORD	Fuel Supply Unit
X10-734-002-015	1118634	FORD	Fuel Supply Unit
X10-734-002-015	7362846	FORD	Fuel Supply Unit
X10-734-002-015	93BB9H307AE	FORD	Fuel Supply Unit

Article-No.	OE-No./Ref.-No.	Manufacturer	Product Name
X10-734-002-015	93BB9H307AG	FORD	Fuel Supply Unit
X10-734-002-015	97BP9H307CB	FORD	Fuel Supply Unit
X10-734-002-015	97BP9H307FA	FORD	Fuel Supply Unit
X10-734-002-015	97BP9H307FB	FORD	Fuel Supply Unit
X10-734-002-015	97BP9H307FC	FORD	Fuel Supply Unit
X10-734-002-019	1106355	FORD	Fuel Supply Unit
X10-734-002-019	1237431	FORD	Fuel Supply Unit
X10-734-002-019	1320565	FORD	Fuel Supply Unit
X10-734-002-019	1339027	FORD	Fuel Supply Unit
X10-734-002-019	1388671	FORD	Fuel Supply Unit
X10-734-002-019	5T16-9H307-AA	FORD	Fuel Supply Unit
X10-734-002-019	98AP-9H307-AK	FORD	Fuel Supply Unit
X10-734-002-019	98AP-9H307-AM	FORD	Fuel Supply Unit
X10-734-002-019	98AP-9H307-AN	FORD	Fuel Supply Unit
X10-734-002-019	98AP-9H307-AP	FORD	Fuel Supply Unit
X10-734-002-020	1025247	FORD	Fuel Supply Unit
X10-734-002-020	1027981	FORD	Fuel Supply Unit
X10-734-002-020	1047279	FORD	Fuel Supply Unit
X10-734-002-020	1053379	FORD	Fuel Supply Unit
X10-734-002-020	1067973	FORD	Fuel Supply Unit
X10-734-002-020	96 FP 9H307 AB	FORD	Fuel Supply Unit
X10-734-002-020	96 FP 9H307 CD	FORD	Fuel Supply Unit
X10-734-002-020	96FP9H307CB	FORD	Fuel Supply Unit
X10-734-002-020	98 FP 9H307 CA	FORD	Fuel Supply Unit
X10-734-002-023	1054048	FORD	Fuel Supply Unit
X10-734-002-023	1060840	FORD	Fuel Supply Unit
X10-734-002-023	1074750	FORD	Fuel Supply Unit
X10-734-002-023	1075512	FORD	Fuel Supply Unit
X10-734-002-023	1093858	FORD	Fuel Supply Unit
X10-734-002-023	1099655	FORD	Fuel Supply Unit
X10-734-002-023	1110822	FORD	Fuel Supply Unit

Article-No.	OE-No./Ref.-No.	Manufacturer	Product Name
X10-734-002-023	1118631	FORD	Fuel Supply Unit
X10-734-002-023	98BP9H307CA	FORD	Fuel Supply Unit
X10-734-002-023	98BP9H307CB	FORD	Fuel Supply Unit
X10-734-002-023	98BP9H307FA	FORD	Fuel Supply Unit
X10-734-002-023	98BP9H307FB	FORD	Fuel Supply Unit
X10-734-002-023	XS7U9H307CA	FORD	Fuel Supply Unit
X10-734-002-023	XS7U9H307CB	FORD	Fuel Supply Unit
X10-734-002-023	XS7U9H307CC	FORD	Fuel Supply Unit
X10-734-002-023	XS7U9H307CD	FORD	Fuel Supply Unit
X10-734-002-027	1054232	FORD	Lever-Type Sender
X10-734-002-027	1075505	FORD	Lever-Type Sender
X10-734-002-027	1110555	FORD	Lever-Type Sender
X10-734-002-027	98BP9275AA	FORD	Lever-Type Sender
X10-734-002-027	98BP9275AB	FORD	Lever-Type Sender
X10-734-002-027	XS7U9275DB	FORD	Lever-Type Sender
X10-736-002-007	46402826	FIAT	Fuel Pump
X10-736-002-007	46405785	LANCIA	Fuel Pump
X10-736-002-016	PRC9409	LAND ROVER	Fuel Supply Unit
X10-740-002-001	8 15 510	OPEL	Fuel Pressure Regulator
X10-740-002-001	90411542	OPEL	Fuel Pressure Regulator
X10-740-002-001	8 15 510	VAUXHALL	Fuel Pressure Regulator
X10-740-002-001	90411542	VAUXHALL	Fuel Pressure Regulator
X10-740-002-002	21B130	DAEWOO	Fuel Pressure Regulator
X10-740-002-002	90411542	DAEWOO	Fuel Pressure Regulator
X10-740-002-003	037 133 035 C	AUDI	Fuel Pressure Regulator
X10-740-002-003	06A 133 035	AUDI	Fuel Pressure Regulator
X10-740-002-003	037 133 035 C	SEAT	Fuel Pressure Regulator
X10-740-002-003	06A 133 035	SEAT	Fuel Pressure Regulator
X10-740-002-003	037 133 035 C	SKODA	Fuel Pressure Regulator
X10-740-002-003	06A 133 035	SKODA	Fuel Pressure Regulator
X10-740-002-003	037 133 035 C	VW	Fuel Pressure Regulator

Article-No.	OE-No./Ref.-No.	Manufacturer	Product Name
X10-740-002-003	06A 133 035	VW	Fuel Pressure Regulator
X10-740-002-004	1 433 023	BMW	Fuel Pressure Regulator
X10-740-002-004	13 53 1 433 023	BMW	Fuel Pressure Regulator
X10-740-002-005	96130880	DAEWOO	Fuel Pressure Regulator
X10-740-002-006	047 133 035	SEAT	Fuel Pressure Regulator
X10-740-002-006	047 133 035	SKODA	Fuel Pressure Regulator
X10-740-002-006	047 133 035	VW	Fuel Pressure Regulator
X10-745-002-001V	7700759364	RENAULT	Lever-Type Sender
X10-745-002-002V	7700784186	RENAULT	Lever-Type Sender
X10-745-002-003V	7700784187	RENAULT	Lever-Type Sender
X10-745-002-004V	7700801669	RENAULT	Lever-Type Sender
X10-745-002-005V	7700801674	RENAULT	Lever-Type Sender
X10-745-002-006V	7701349907	RENAULT	Lever-Type Sender
X10-745-002-007V	7700849037	RENAULT	Fuel Supply Unit
X10-745-002-008V	7700840030	RENAULT	Lever-Type Sender
X10-745-002-009V	7700416988	RENAULT	Fuel Supply Unit
X10-745-002-010V	250602674R	RENAULT	Fuel Supply Unit
X10-745-002-010V	7700418353	RENAULT	Fuel Supply Unit
X10-745-002-011V	7700432007	RENAULT	Fuel Supply Unit
X10-745-002-011V	8200683197	RENAULT	Fuel Supply Unit
X10-745-002-012V	8200027963	RENAULT	Fuel Supply Unit
X10-745-002-012V	8200683199	RENAULT	Fuel Supply Unit
X10-745-002-013V	8200057324	RENAULT	Fuel Supply Unit
X10-745-002-014V	6025102136	RENAULT	Lever-Type Sender
X10-745-002-015V	6025304881	RENAULT	Lever-Type Sender
X10-745-003-001V	0000152796	PEUGEOT	Lever-Type Sender
X10-745-003-001V	152796	PEUGEOT	Lever-Type Sender
X10-745-003-002V	0000152510	CITROËN	Lever-Type Sender
X10-745-003-002V	152510	CITROËN	Lever-Type Sender
X10-745-003-002V	0000152510	PEUGEOT	Lever-Type Sender
X10-745-003-002V	152510	PEUGEOT	Lever-Type Sender

Article-No.	OE-No./Ref.-No.	Manufacturer	Product Name
X10-745-003-003V	0000152519	PEUGEOT	Lever-Type Sender
X10-745-003-003V	152519	PEUGEOT	Lever-Type Sender
X10-745-003-004V	96 107 921	CITROËN	Fuel Supply Unit
X10-745-003-004V	9610792180	CITROËN	Fuel Supply Unit
X10-745-003-005V	96 108 598	CITROËN	Lever-Type Sender
X10-745-003-005V	9610859880	CITROËN	Lever-Type Sender
X10-745-003-006V	0000152535	CITROËN	Lever-Type Sender
X10-745-003-006V	152535	CITROËN	Lever-Type Sender
X10-745-003-006V	0000152535	PEUGEOT	Lever-Type Sender
X10-745-003-006V	152535	PEUGEOT	Lever-Type Sender
X10-745-003-007V	0000145504	CITROËN	Fuel Supply Unit
X10-745-003-007V	145504	CITROËN	Fuel Supply Unit
X10-745-003-007V	0000145504	PEUGEOT	Fuel Supply Unit
X10-745-003-007V	145504	PEUGEOT	Fuel Supply Unit
X10-745-003-008V	0000145505	CITROËN	Fuel Supply Unit
X10-745-003-008V	145505	CITROËN	Fuel Supply Unit
X10-745-003-008V	0000145505	PEUGEOT	Fuel Supply Unit
X10-745-003-008V	145505	PEUGEOT	Fuel Supply Unit
X10-745-003-009V	0000152560	PEUGEOT	Fuel Supply Unit
X10-745-003-009V	0000152595	PEUGEOT	Fuel Supply Unit
X10-745-003-009V	152560	PEUGEOT	Fuel Supply Unit
X10-745-003-009V	152595	PEUGEOT	Fuel Supply Unit
X10-745-003-010V	00001525F7	CITROËN	Fuel Supply Unit
X10-745-003-010V	1525F7	CITROËN	Fuel Supply Unit
X10-745-003-010V	00001525F7	PEUGEOT	Fuel Supply Unit
X10-745-003-010V	1525F7	PEUGEOT	Fuel Supply Unit
X10-745-003-011V	0000152531	CITROËN	Lever-Type Sender
X10-745-003-011V	152531	CITROËN	Lever-Type Sender
X10-745-003-011V	0000152531	PEUGEOT	Lever-Type Sender
X10-745-003-011V	152531	PEUGEOT	Lever-Type Sender
X10-745-003-012V	00001525H8	CITROËN	Fuel Supply Unit

Article-No.	OE-No./Ref.-No.	Manufacturer	Product Name
X10-745-003-012V	1525H8	CITROËN	Fuel Supply Unit
X10-745-003-012V	00001525H8	PEUGEOT	Fuel Supply Unit
X10-745-003-012V	1525H8	PEUGEOT	Fuel Supply Unit
X10-745-003-013V	0000152561	PEUGEOT	Lever-Type Sender
X10-745-003-013V	152561	PEUGEOT	Lever-Type Sender
X10-745-003-014V	0000152582	CITROËN	Lever-Type Sender
X10-745-003-014V	152582	CITROËN	Lever-Type Sender
X10-745-003-014V	0000152582	PEUGEOT	Lever-Type Sender
X10-745-003-014V	152582	PEUGEOT	Lever-Type Sender
X10-745-003-015V	00001525Y1	PEUGEOT	Fuel Supply Unit
X10-745-003-015V	1525Y1	PEUGEOT	Fuel Supply Unit
X10-745-003-016V	00001525S9	PEUGEOT	Fuel Supply Unit
X10-745-003-016V	1525S9	PEUGEOT	Fuel Supply Unit
X10-745-003-017V	0000152511	PEUGEOT	Lever-Type Sender
X10-745-003-017V	152511	PEUGEOT	Lever-Type Sender
X10-745-003-018V	0000152512	CITROËN	Lever-Type Sender
X10-745-003-018V	152512	CITROËN	Lever-Type Sender
X10-745-003-018V	0000152512	PEUGEOT	Lever-Type Sender
X10-745-003-018V	152512	PEUGEOT	Lever-Type Sender
X10-745-004-001V	7736885	FIAT	Lever-Type Sender
X10-745-004-002V	46427664	FIAT	Fuel Supply Unit
X10-745-004-002V	46427664	LANCIA	Fuel Supply Unit
X10-745-004-003V	46473394	FIAT	Fuel Supply Unit
X10-745-004-003V	46473394	LANCIA	Fuel Supply Unit
X10-745-004-004V	46475717	FIAT	Fuel Supply Unit
X10-745-004-005V	46523407	FIAT	Fuel Supply Unit
X10-745-004-006V	46475714	FIAT	Fuel Supply Unit
X10-745-004-006V	46475714	LANCIA	Fuel Supply Unit
X10-745-004-007V	46512835	FIAT	Fuel Supply Unit
X10-745-004-007V	46512835	LANCIA	Fuel Supply Unit
X10-745-004-010V	46475719	FIAT	Fuel Supply Unit

Article-No.	OE-No./Ref.-No.	Manufacturer	Product Name

OE-No./Ref.-No.	Manufacturer	Article-No.	Product Name
.17040 4B000	NISSAN	X10-240-016-001	Fuel Pump
.17040 8B000	NISSAN	X10-240-016-001	Fuel Pump
.17040 8B005	NISSAN	X10-240-016-001	Fuel Pump
.17040S04L00	HONDA	X10-240-016-001	Fuel Pump
.17040-S04-L00	HONDA	X10-240-016-001	Fuel Pump
.17040S10A00	HONDA	X10-240-016-001	Fuel Pump
.17040-S10-A00	HONDA	X10-240-016-001	Fuel Pump
.17040S84A01	HONDA	X10-240-016-001	Fuel Pump
.17040-S84-A01	HONDA	X10-240-016-001	Fuel Pump
.17040SR1A30	HONDA	X10-240-016-001	Fuel Pump
.17040-SR1-A30	HONDA	X10-240-016-001	Fuel Pump
.17040SR2A32	HONDA	X10-240-016-001	Fuel Pump
.17040-SR2-A32	HONDA	X10-240-016-001	Fuel Pump
.17040SR2A50	HONDA	X10-240-016-001	Fuel Pump
.17040-SR2-A50	HONDA	X10-240-016-001	Fuel Pump
.17040SS8A00	HONDA	X10-240-016-001	Fuel Pump
.17040-SS8-A00	HONDA	X10-240-016-001	Fuel Pump
.17040SS8A02	HONDA	X10-240-016-001	Fuel Pump
.17040-SS8-A02	HONDA	X10-240-016-001	Fuel Pump
.17040ST7L00	HONDA	X10-240-016-001	Fuel Pump
.17040-ST7-L00	HONDA	X10-240-016-001	Fuel Pump
.17040SV1A30	HONDA	X10-240-016-001	Fuel Pump
.17040-SV1-A30	HONDA	X10-240-016-001	Fuel Pump
.17040SV1A31	HONDA	X10-240-016-001	Fuel Pump
.17040-SV1-A31	HONDA	X10-240-016-001	Fuel Pump
.17040SV1L00	HONDA	X10-240-016-001	Fuel Pump
.17040-SV1-L00	HONDA	X10-240-016-001	Fuel Pump
.17040SV1L01	HONDA	X10-240-016-001	Fuel Pump
.17040-SV1-L01	HONDA	X10-240-016-001	Fuel Pump
.17040SV4A30	HONDA	X10-240-016-001	Fuel Pump
.17040-SV4-A30	HONDA	X10-240-016-001	Fuel Pump

OE-No./Ref.-No.	Manufacturer	Article-No.	Product Name
.17040SV5A30	HONDA	X10-240-016-001	Fuel Pump
.17040-SV5-A30	HONDA	X10-240-016-001	Fuel Pump
.17040SV5A31	HONDA	X10-240-016-001	Fuel Pump
.17040-SV5-A31	HONDA	X10-240-016-001	Fuel Pump
.17040SV5A32	HONDA	X10-240-016-001	Fuel Pump
.17040-SV5-A32	HONDA	X10-240-016-001	Fuel Pump
.17040SX0A30	HONDA	X10-240-016-001	Fuel Pump
.17040-SX0-A30	HONDA	X10-240-016-001	Fuel Pump
.17040SY8A01	HONDA	X10-240-016-001	Fuel Pump
.17040-SY8-A01	HONDA	X10-240-016-001	Fuel Pump
.17042 0W000	NISSAN	X10-240-016-001	Fuel Pump
.17042 0W005	NISSAN	X10-240-016-001	Fuel Pump
.17042 1W210	NISSAN	X10-240-016-001	Fuel Pump
.17042 2B500	NISSAN	X10-240-016-001	Fuel Pump
.17042 31008	NISSAN	X10-240-016-001	Fuel Pump
.17042 31U00	NISSAN	X10-240-016-001	Fuel Pump
.17042 31U05	NISSAN	X10-240-016-001	Fuel Pump
.17042 4B000	NISSAN	X10-240-016-001	Fuel Pump
.17042 8B000	NISSAN	X10-240-016-001	Fuel Pump
.2310087737000	DAIHATSU	X10-240-016-001	Fuel Pump
.2321087103000	DAIHATSU	X10-240-016-001	Fuel Pump
.31110 28100	HYUNDAI	X10-240-016-001	Fuel Pump
.31110-28100	HYUNDAI	X10-240-016-001	Fuel Pump
.31110 28300	HYUNDAI	X10-240-016-001	Fuel Pump
.31110-28300	HYUNDAI	X10-240-016-001	Fuel Pump
.31111 22050	HYUNDAI	X10-240-016-001	Fuel Pump
.31111-22050	HYUNDAI	X10-240-016-001	Fuel Pump
.31111 23300	HYUNDAI	X10-240-016-001	Fuel Pump
.31111-23300	HYUNDAI	X10-240-016-001	Fuel Pump
.31111 28150	HYUNDAI	X10-240-016-001	Fuel Pump
.31111-28150	HYUNDAI	X10-240-016-001	Fuel Pump

OE-No./Ref.-No.	Manufacturer	Article-No.	Product Name
.31111 28300	HYUNDAI	X10-240-016-001	Fuel Pump
.31111-28300	HYUNDAI	X10-240-016-001	Fuel Pump
.31111 37150	HYUNDAI	X10-240-016-001	Fuel Pump
.31111-37150	HYUNDAI	X10-240-016-001	Fuel Pump
.31111 37200	HYUNDAI	X10-240-016-001	Fuel Pump
.31111-37200	HYUNDAI	X10-240-016-001	Fuel Pump
.31111 37250	HYUNDAI	X10-240-016-001	Fuel Pump
.31111-37250	HYUNDAI	X10-240-016-001	Fuel Pump
.31111 37300	HYUNDAI	X10-240-016-001	Fuel Pump
.31111-37300	HYUNDAI	X10-240-016-001	Fuel Pump
.42021AA020	SUBARU	X10-240-016-001	Fuel Pump
.42021AA330	SUBARU	X10-240-016-001	Fuel Pump
.42021AA350	SUBARU	X10-240-016-001	Fuel Pump
.42021AC001	SUBARU	X10-240-016-001	Fuel Pump
.42021AC012	SUBARU	X10-240-016-001	Fuel Pump
.42021FA090	SUBARU	X10-240-016-001	Fuel Pump
.42021FA150	SUBARU	X10-240-016-001	Fuel Pump
.42021FA200	SUBARU	X10-240-016-001	Fuel Pump
.42021FA250	SUBARU	X10-240-016-001	Fuel Pump
.42021FC021	SUBARU	X10-240-016-001	Fuel Pump
.AW332718	MITSUBISHI	X10-240-016-001	Fuel Pump
.AW332718	JEEP	X10-240-016-001	Fuel Pump
.AW334174	MITSUBISHI	X10-240-016-001	Fuel Pump
.AW334174	JEEP	X10-240-016-001	Fuel Pump
.AW337327	MITSUBISHI	X10-240-016-001	Fuel Pump
.AW337327	JEEP	X10-240-016-001	Fuel Pump
.B3C713350	MAZDA	X10-240-016-001	Fuel Pump
.B3C7-13-350	MAZDA	X10-240-016-001	Fuel Pump
.B3E713350	MAZDA	X10-240-016-001	Fuel Pump
.B3E7-13-350	MAZDA	X10-240-016-001	Fuel Pump
.B3E713350A	MAZDA	X10-240-016-001	Fuel Pump

OE-No./Ref.-No.	Manufacturer	Article-No.	Product Name
.B3E7-13-350A	MAZDA	X10-240-016-001	Fuel Pump
.B3E71335ZB	MAZDA	X10-240-016-001	Fuel Pump
.B3E7-13-35ZB	MAZDA	X10-240-016-001	Fuel Pump
.B61P13350B	MAZDA	X10-240-016-001	Fuel Pump
.B61P-13-350B	MAZDA	X10-240-016-001	Fuel Pump
.B61P13ZE0	MAZDA	X10-240-016-001	Fuel Pump
.B61P-13-ZE0	MAZDA	X10-240-016-001	Fuel Pump
.B6BF1335Z	MAZDA	X10-240-016-001	Fuel Pump
.B6BF-13-35Z	MAZDA	X10-240-016-001	Fuel Pump
.B6BG1335Z	MAZDA	X10-240-016-001	Fuel Pump
.B6BG-13-35Z	MAZDA	X10-240-016-001	Fuel Pump
.B6DA13350	MAZDA	X10-240-016-001	Fuel Pump
.B6DA-13-350	MAZDA	X10-240-016-001	Fuel Pump
.BPE813350	MAZDA	X10-240-016-001	Fuel Pump
.BPE8-13-350	MAZDA	X10-240-016-001	Fuel Pump
.BPE81335Z	MAZDA	X10-240-016-001	Fuel Pump
.BPE8-13-35Z	MAZDA	X10-240-016-001	Fuel Pump
.F2A79A407A	FORD	X10-240-016-001	Fuel Pump
.F2VY9A407A	FORD	X10-240-016-001	Fuel Pump
.F7UZ9H307BC	FORD	X10-240-016-001	Fuel Pump
.F7UZ9U307CC	FORD	X10-240-016-001	Fuel Pump
.F7UZ9U307DB	FORD	X10-240-016-001	Fuel Pump
.JE451335ZB	MAZDA	X10-240-016-001	Fuel Pump
.JE45-13-35ZB	MAZDA	X10-240-016-001	Fuel Pump
.JE471335ZA	MAZDA	X10-240-016-001	Fuel Pump
.JE47-13-35ZA	MAZDA	X10-240-016-001	Fuel Pump
.JE481335ZC	MAZDA	X10-240-016-001	Fuel Pump
.JE48-13-35ZC	MAZDA	X10-240-016-001	Fuel Pump
.KL2213350	MAZDA	X10-240-016-001	Fuel Pump
.KL22-13-350	MAZDA	X10-240-016-001	Fuel Pump
.KL4713350	MAZDA	X10-240-016-001	Fuel Pump

OE-No./Ref.-No.	Manufacturer	Article-No.	Product Name
.KL47-13-350	MAZDA	X10-240-016-001	Fuel Pump
.KL471335ZB	MAZDA	X10-240-016-001	Fuel Pump
.KL47-13-35ZB	MAZDA	X10-240-016-001	Fuel Pump
.KLK11335Z	MAZDA	X10-240-016-001	Fuel Pump
.KLK1-13-35Z	MAZDA	X10-240-016-001	Fuel Pump
.MB658436	MITSUBISHI	X10-240-016-001	Fuel Pump
.MB658436	JEEP	X10-240-016-001	Fuel Pump
.MB678038	MITSUBISHI	X10-240-016-001	Fuel Pump
.MB678038	JEEP	X10-240-016-001	Fuel Pump
.MB698623	MITSUBISHI	X10-240-016-001	Fuel Pump
.MB698623	JEEP	X10-240-016-001	Fuel Pump
.MB698857	MITSUBISHI	X10-240-016-001	Fuel Pump
.MB698857	JEEP	X10-240-016-001	Fuel Pump
.MB831262	MITSUBISHI	X10-240-016-001	Fuel Pump
.MB831262	JEEP	X10-240-016-001	Fuel Pump
.MB831263	MITSUBISHI	X10-240-016-001	Fuel Pump
.MB831263	JEEP	X10-240-016-001	Fuel Pump
.MB831264	MITSUBISHI	X10-240-016-001	Fuel Pump
.MB831264	JEEP	X10-240-016-001	Fuel Pump
.MB831333	MITSUBISHI	X10-240-016-001	Fuel Pump
.MB831333	JEEP	X10-240-016-001	Fuel Pump
.MB831560	MITSUBISHI	X10-240-016-001	Fuel Pump
.MB831560	JEEP	X10-240-016-001	Fuel Pump
.MB831561	MITSUBISHI	X10-240-016-001	Fuel Pump
.MB831561	JEEP	X10-240-016-001	Fuel Pump
.MB831562	MITSUBISHI	X10-240-016-001	Fuel Pump
.MB831562	JEEP	X10-240-016-001	Fuel Pump
.MB831691	MITSUBISHI	X10-240-016-001	Fuel Pump
.MB831691	JEEP	X10-240-016-001	Fuel Pump
.MB893666	MITSUBISHI	X10-240-016-001	Fuel Pump
.MB893666	JEEP	X10-240-016-001	Fuel Pump

OE-No./Ref.-No.	Manufacturer	Article-No.	Product Name
.MB912304	MITSUBISHI	X10-240-016-001	Fuel Pump
.MB912304	JEEP	X10-240-016-001	Fuel Pump
.MB913663	MITSUBISHI	X10-240-016-001	Fuel Pump
.MB923662	MITSUBISHI	X10-240-016-001	Fuel Pump
.MB923663	JEEP	X10-240-016-001	Fuel Pump
.MB927016	MITSUBISHI	X10-240-016-001	Fuel Pump
.MB927016	JEEP	X10-240-016-001	Fuel Pump
.MB959729	MITSUBISHI	X10-240-016-001	Fuel Pump
.MB959729	JEEP	X10-240-016-001	Fuel Pump
.MB959730	MITSUBISHI	X10-240-016-001	Fuel Pump
.MB959730	JEEP	X10-240-016-001	Fuel Pump
.MB959847	MITSUBISHI	X10-240-016-001	Fuel Pump
.MB959847	JEEP	X10-240-016-001	Fuel Pump
.MR124881	JEEP	X10-240-016-001	Fuel Pump
.MR124999	JEEP	X10-240-016-001	Fuel Pump
.MR127765	JEEP	X10-240-016-001	Fuel Pump
.MR134284	JEEP	X10-240-016-001	Fuel Pump
.MR134804	JEEP	X10-240-016-001	Fuel Pump
.MR134806	JEEP	X10-240-016-001	Fuel Pump
.MR134868	JEEP	X10-240-016-001	Fuel Pump
.MR208665	JEEP	X10-240-016-001	Fuel Pump
.MR241080	JEEP	X10-240-016-001	Fuel Pump
.MR241083	JEEP	X10-240-016-001	Fuel Pump
.MR241351	JEEP	X10-240-016-001	Fuel Pump
.MR241394	JEEP	X10-240-016-001	Fuel Pump
.MR325884	JEEP	X10-240-016-001	Fuel Pump
0000051873502	FIAT	A2C53394152Z	Fuel Supply Unit
0000145504	CITROËN	X10-745-003-007V	Fuel Supply Unit
0000145504	PEUGEOT	X10-745-003-007V	Fuel Supply Unit
0000145505	CITROËN	X10-745-003-008V	Fuel Supply Unit
0000145505	PEUGEOT	X10-745-003-008V	Fuel Supply Unit

OE-No./Ref.-No.	Manufacturer	Article-No.	Product Name
0000145512	CITROËN	228-230-004-003Z	Fuel Supply Unit
0000145512	PEUGEOT	228-230-004-003Z	Fuel Supply Unit
0000152510	CITROËN	X10-745-003-002V	Lever-Type Sender
0000152510	PEUGEOT	X10-745-003-002V	Lever-Type Sender
0000152511	PEUGEOT	X10-745-003-017V	Lever-Type Sender
0000152512	CITROËN	X10-745-003-018V	Lever-Type Sender
0000152512	PEUGEOT	X10-745-003-018V	Lever-Type Sender
0000152519	PEUGEOT	X10-745-003-003V	Lever-Type Sender
0000152531	CITROËN	X10-745-003-011V	Lever-Type Sender
0000152531	PEUGEOT	X10-745-003-011V	Lever-Type Sender
0000152535	CITROËN	X10-745-003-006V	Lever-Type Sender
0000152535	PEUGEOT	X10-745-003-006V	Lever-Type Sender
0000152560	PEUGEOT	X10-745-003-009V	Fuel Supply Unit
0000152561	PEUGEOT	X10-745-003-013V	Lever-Type Sender
0000152563	CITROËN	228-230-004-001Z	Fuel Supply Unit
0000152563	PEUGEOT	228-230-004-001Z	Fuel Supply Unit
0000152566	CITROËN	228-222-008-011Z	Fuel Supply Unit
0000152577	CITROËN	228-222-008-006Z	Fuel Supply Unit
0000152577	PEUGEOT	228-222-008-006Z	Fuel Supply Unit
0000152578	CITROËN	221-824-070-006Z	Lever-Type Sender
0000152578	PEUGEOT	221-824-070-006Z	Lever-Type Sender
0000152579	CITROËN	228-230-004-001Z	Fuel Supply Unit
0000152579	PEUGEOT	228-230-004-001Z	Fuel Supply Unit
0000152582	CITROËN	X10-745-003-014V	Lever-Type Sender
0000152582	PEUGEOT	X10-745-003-014V	Lever-Type Sender
0000152587	CITROËN	228-230-004-003Z	Fuel Supply Unit
0000152587	PEUGEOT	228-230-004-003Z	Fuel Supply Unit
0000152595	PEUGEOT	X10-745-003-009V	Fuel Supply Unit
0000152597	CITROËN	228-222-008-011Z	Fuel Supply Unit
00001525A7	CITROËN	228-222-008-002Z	Fuel Supply Unit
00001525C6	PEUGEOT	228-222-008-012Z	Fuel Supply Unit

OE-No./Ref.-No.	Manufacturer	Article-No.	Product Name
00001525E1	CITROËN	228-230-004-001Z	Fuel Supply Unit
00001525E1	PEUGEOT	228-230-004-001Z	Fuel Supply Unit
00001525F7	CITROËN	X10-745-003-010V	Fuel Supply Unit
00001525F7	PEUGEOT	X10-745-003-010V	Fuel Supply Unit
00001525H5	CITROËN	228-230-004-004Z	Fuel Supply Unit
00001525H5	PEUGEOT	228-230-004-004Z	Fuel Supply Unit
00001525H6	CITROËN	228-230-004-005Z	Fuel Supply Unit
00001525H6	PEUGEOT	228-230-004-005Z	Fuel Supply Unit
00001525H7	CITROËN	A2C59511712	Lever-Type Sender
00001525H8	CITROËN	X10-745-003-012V	Fuel Supply Unit
00001525H8	PEUGEOT	X10-745-003-012V	Fuel Supply Unit
00001525N9	PEUGEOT	228-222-016-005Z	Fuel Supply Unit
00001525P2	PEUGEOT	228-222-018-001Z	Fuel Supply Unit
00001525PY	PEUGEOT	A2C53282812Z	Fuel Supply Unit
00001525Q5	CITROËN	228-222-015-001Z	Fuel Supply Unit
00001525R4	CITROËN	228-222-012-005Z	Fuel Supply Unit
00001525S3	CITROËN	228-222-012-007Z	Fuel Supply Unit
00001525S9	PEUGEOT	X10-745-003-016V	Fuel Supply Unit
00001525T4	CITROËN	228-222-012-006Z	Fuel Supply Unit
00001525V4	CITROËN	228-222-015-009Z	Fuel Supply Unit
00001525Y1	PEUGEOT	X10-745-003-015V	Fuel Supply Unit
00001525Y2	PEUGEOT	228-222-016-005Z	Fuel Supply Unit
0000152796	PEUGEOT	X10-745-003-001V	Lever-Type Sender
0002585V027000 000	SMART	228-222-011-001Z	Fuel Supply Unit
008 542 80 17	MERCEDES-BENZ	221-825-018-100Z	Lever-Type Sender
011 542 68 17	MERCEDES-BENZ	221-824-054-053C	Lever-Type Sender
036 906 031 AB	VW	A2C59513165	Petrol Injection Valve
036906031AG	VDO	A2C59506217	Petrol Injection Valve
036 906 031 AG	VW	A2C59506217	Petrol Injection Valve
036 906 031 L	VW	A2C59513166	Petrol Injection Valve
036 906 031 M	VW	A2C59513164	Petrol Injection Valve

OE-No./Ref.-No.	Manufacturer	Article-No.	Product Name
037 133 035 C	AUDI	X10-740-002-003	Fuel Pressure Regulator
037 133 035 C	SEAT	X10-740-002-003	Fuel Pressure Regulator
037 133 035 C	SKODA	X10-740-002-003	Fuel Pressure Regulator
037 133 035 C	VW	X10-740-002-003	Fuel Pressure Regulator
037906031AA	VDO	A2C59511911	Petrol Injection Valve
037 906 031 AA	SKODA	A2C59511911	Petrol Injection Valve
037 906 031 AA	VW	A2C59511911	Petrol Injection Valve
037 906 031 AA	SEAT	A2C59511911	Petrol Injection Valve
037 906 031 AA	AUDI	A2C59511911	Petrol Injection Valve
03E 906 031	VW	A2C59506222	Petrol Injection Valve
047 133 035	SEAT	X10-740-002-006	Fuel Pressure Regulator
047 133 035	SKODA	X10-740-002-006	Fuel Pressure Regulator
047 133 035	VW	X10-740-002-006	Fuel Pressure Regulator
047 906 031	SKODA	A2C59511242	Petrol Injection Valve
06A 133 035	AUDI	X10-740-002-003	Fuel Pressure Regulator
06A 133 035	SEAT	X10-740-002-003	Fuel Pressure Regulator
06A 133 035	SKODA	X10-740-002-003	Fuel Pressure Regulator
06A 133 035	VW	X10-740-002-003	Fuel Pressure Regulator
06A 906 031 BT	VW	A2C59506220	Petrol Injection Valve
06A906031CT	VDO	A2C59506220	Petrol Injection Valve
06A 906 031 CT	VW	A2C59506220	Petrol Injection Valve
06E 906 036 AC	AUDI	2910000177500	Petrol Injection Valve
06E 906 036 AC	VDO	2910000177500	Petrol Injection Valve
06E906036P	VDO	2910000177500	Petrol Injection Valve
06E 906 036 P	AUDI	2910000177500	Petrol Injection Valve
09120218	OPEL	993-784-025X	Fuel Pump
09120218	VAUXHALL	993-784-025X	Fuel Pump
09200109	OPEL	993-784-025X	Fuel Pump
09200109	VAUXHALL	993-784-025X	Fuel Pump
09900258000	SMART	228-222-011-001Z	Fuel Supply Unit
1001-542S	VDO	A2C59512834	Petrol Injection Valve

OE-No./Ref.-No.	Manufacturer	Article-No.	Product Name
1025247	FORD	X10-734-002-020	Fuel Supply Unit
1027981	FORD	X10-734-002-020	Fuel Supply Unit
1028808	FORD	E22-041-056Z	Fuel Pump
1031313	FORD	X10-734-002-015	Fuel Supply Unit
1032013	FORD	X10-734-002-010	Lever-Type Sender
1047279	FORD	X10-734-002-020	Fuel Supply Unit
1053379	FORD	X10-734-002-020	Fuel Supply Unit
1054048	FORD	X10-734-002-023	Fuel Supply Unit
1054232	FORD	X10-734-002-027	Lever-Type Sender
1058172	FORD	X10-734-002-004	Lever-Type Sender
1058173	FORD	X10-734-002-001	Lever-Type Sender
1060840	FORD	X10-734-002-023	Fuel Supply Unit
1067973	FORD	X10-734-002-020	Fuel Supply Unit
1074750	FORD	X10-734-002-023	Fuel Supply Unit
1075505	FORD	X10-734-002-027	Lever-Type Sender
1075512	FORD	X10-734-002-023	Fuel Supply Unit
1076999	FORD	X10-734-002-002	Lever-Type Sender
108220	VDO	A2C59516770	Petrol Injection Valve
1092400	FORD	X10-734-002-003	Lever-Type Sender
1093858	FORD	X10-734-002-023	Fuel Supply Unit
1094663	FORD	X10-734-002-008	Fuel Supply Unit
1099655	FORD	X10-734-002-023	Fuel Supply Unit
1102857	FORD	X10-734-002-015	Fuel Supply Unit
1106355	FORD	X10-734-002-019	Fuel Supply Unit
1110332	FORD	A2C52125165Z	Fuel Pump
1110332	FORD	E22-041-096Z	Fuel Pump
1110555	FORD	X10-734-002-027	Lever-Type Sender
1110822	FORD	X10-734-002-023	Fuel Supply Unit
1112799	FORD	X10-734-002-015	Fuel Supply Unit
1118631	FORD	X10-734-002-023	Fuel Supply Unit
1118634	FORD	X10-734-002-015	Fuel Supply Unit

OE-No./Ref.-No.	Manufacturer	Article-No.	Product Name
1 152 266	BMW	224-817-022-007Z	Lever-Type Sender
1 179 711	BMW	228-220-007-001Z	Fuel Supply Unit
1 179 992	BMW	228-220-007-001Z	Fuel Supply Unit
1 180 053	BMW	228-212-001-001Z	Fuel Pump
1 180 109	BMW	228-220-004-002Z	Fuel Supply Unit
1 180 118	BMW	228-212-001-001Z	Fuel Pump
1 180 233	BMW	228-220-004-002Z	Fuel Supply Unit
1 180 504	BMW	228-222-005-001Z	Fuel Supply Unit
1 180 517	BMW	221-824-043-002Z	Lever-Type Sender
1 181 075	BMW	228-220-004-002Z	Fuel Supply Unit
1 181 944	BMW	228-214-001-007Z	Fuel Supply Unit
1 182 079	BMW	228-214-001-007Z	Fuel Supply Unit
1 182 109	BMW	E22-041-080Z	Fuel Pump
1 182 355	BMW	E22-041-080Z	Fuel Pump
1 182 842	BMW	228-222-005-001Z	Fuel Supply Unit
1 182 843	BMW	228-222-005-001Z	Fuel Supply Unit
1 182 887	BMW	228-222-005-004Z	Fuel Supply Unit
1 182 975	BMW	228-214-001-008Z	Fuel Supply Unit
1 182 985	BMW	228-222-005-003Z	Fuel Supply Unit
1 182 986	BMW	E22-025-186Z	Lever-Type Sender
1 183 139	BMW	228-222-005-003Z	Fuel Supply Unit
1 183 178	BMW	405-052-005-001Z	Fuel Pump
1 183 364	BMW	E22-025-186Z	Lever-Type Sender
1 183 947	BMW	E22-041-080Z	Fuel Pump
1 184 022	BMW	228-220-007-001Z	Fuel Supply Unit
1 184 276	BMW	228-222-009-002Z	Fuel Supply Unit
1 184 279	BMW	228-214-002-005Z	Fuel Supply Unit
1 184 748	BMW	228-214-001-007Z	Fuel Supply Unit
1 184 749	BMW	228-214-001-008Z	Fuel Supply Unit
1237431	FORD	X10-734-002-019	Fuel Supply Unit
12 54 516	OPEL	221-833-003-006Z	Lever-Type Sender

OE-No./Ref.-No.	Manufacturer	Article-No.	Product Name
13116998	OPEL	A2C59514937	Fuel Supply Unit
13116998	VAUXHALL	A2C59514937	Fuel Supply Unit
1320565	FORD	X10-734-002-019	Fuel Supply Unit
13216316	OPEL	A2C53245173Z	Fuel Supply Unit
13252214	OPEL	A2C53245173Z	Fuel Supply Unit
1339024	FORD	A2C59514059	Fuel Supply Unit
1339025	FORD	A2C59514060	Fuel Supply Unit
1339027	FORD	X10-734-002-019	Fuel Supply Unit
13 53 1 433 023	BMW	X10-740-002-004	Fuel Pressure Regulator
13 53 1 521 390	BMW	2910000145100	Petrol Injection Valve
13 53 1 521 390	MINI	2910000145100	Petrol Injection Valve
1353565	FORD	A2C59514058	Fuel Supply Unit
13 53 7 506 158	BMW	A2C59506218	Petrol Injection Valve
13 53 7 506 924	BMW	A2C53432878Z	Petrol Injection Valve
13 53 7 528 176	MINI	A2C59517083	Petrol Injection Valve
13 53 7 546 244	BMW	A2C59511971	Petrol Injection Valve
13 53 7 546 245	BMW	A2C59514053	Petrol Injection Valve
13 53 7 572 995	BMW	2910000145100	Petrol Injection Valve
13 53 7 572 995	MINI	2910000145100	Petrol Injection Valve
13 64 1 427 240	BMW	A2C59511971	Petrol Injection Valve
13 64 1 435 991	BMW	A2C59514533	Petrol Injection Valve
13 64 1 439 800	BMW	A2C59514053	Petrol Injection Valve
13 64 7 525 721	BMW	A2C53432878Z	Petrol Injection Valve
1367253	VOLVO	221-824-019-022Z	Lever-Type Sender
1370845	FORD	A2C53094627Z	Fuel Supply Unit
1388671	FORD	X10-734-002-019	Fuel Supply Unit
1427240	VDO	A2C59511971	Petrol Injection Valve
1 427 240	BMW	A2C59511971	Petrol Injection Valve
1 433 023	BMW	X10-740-002-004	Fuel Pressure Regulator
1 435 991	BMW	A2C59514533	Petrol Injection Valve
1436305	FORD	A2C53094627Z	Fuel Supply Unit

OE-No./Ref.-No.	Manufacturer	Article-No.	Product Name
1 439 800	BMW	A2C59514053	Petrol Injection Valve
1440716	FORD	A2C59514063	Fuel Supply Unit
145504	CITROËN	X10-745-003-007V	Fuel Supply Unit
145504	PEUGEOT	X10-745-003-007V	Fuel Supply Unit
145505	CITROËN	X10-745-003-008V	Fuel Supply Unit
145505	PEUGEOT	X10-745-003-008V	Fuel Supply Unit
145512	CITROËN	228-230-004-003Z	Fuel Supply Unit
145512	PEUGEOT	228-230-004-003Z	Fuel Supply Unit
1467014	FORD	A2C53094627Z	Fuel Supply Unit
1477201	FORD	A2C59514056	Lever-Type Sender
1489085080	FIAT	228-222-015-008Z	Fuel Supply Unit
1489085080	LANCIA	228-222-015-008Z	Fuel Supply Unit
1490373080	FIAT	228-222-015-009Z	Fuel Supply Unit
1490373080	LANCIA	228-222-015-009Z	Fuel Supply Unit
1491778	FORD	A2C59514061	Fuel Supply Unit
1495274	FORD	A2C53356148Z	Fuel Supply Unit
1495342	FORD	A2C53356148Z	Fuel Supply Unit
15100-79J50	SUZUKI	A2C53099636Z	Fuel Supply Unit
15100-79J50-000	SUZUKI	A2C53099636Z	Fuel Supply Unit
1 521 390	BMW	2910000145100	Petrol Injection Valve
1 521 390	MINI	2910000145100	Petrol Injection Valve
152510	CITROËN	X10-745-003-002V	Lever-Type Sender
152510	PEUGEOT	X10-745-003-002V	Lever-Type Sender
152511	PEUGEOT	X10-745-003-017V	Lever-Type Sender
152512	CITROËN	X10-745-003-018V	Lever-Type Sender
152512	PEUGEOT	X10-745-003-018V	Lever-Type Sender
152519	PEUGEOT	X10-745-003-003V	Lever-Type Sender
152531	CITROËN	X10-745-003-011V	Lever-Type Sender
152531	PEUGEOT	X10-745-003-011V	Lever-Type Sender
152535	CITROËN	X10-745-003-006V	Lever-Type Sender
152535	PEUGEOT	X10-745-003-006V	Lever-Type Sender

OE-No./Ref.-No.	Manufacturer	Article-No.	Product Name
152560	PEUGEOT	X10-745-003-009V	Fuel Supply Unit
152561	PEUGEOT	X10-745-003-013V	Lever-Type Sender
152563	CITROËN	228-230-004-001Z	Fuel Supply Unit
152563	PEUGEOT	228-230-004-001Z	Fuel Supply Unit
152566	CITROËN	228-222-008-011Z	Fuel Supply Unit
152577	CITROËN	228-222-008-006Z	Fuel Supply Unit
152577	PEUGEOT	228-222-008-006Z	Fuel Supply Unit
152578	CITROËN	221-824-070-006Z	Lever-Type Sender
152578	PEUGEOT	221-824-070-006Z	Lever-Type Sender
152579	CITROËN	228-230-004-001Z	Fuel Supply Unit
152579	PEUGEOT	228-230-004-001Z	Fuel Supply Unit
152582	CITROËN	X10-745-003-014V	Lever-Type Sender
152582	PEUGEOT	X10-745-003-014V	Lever-Type Sender
152587	CITROËN	228-230-004-003Z	Fuel Supply Unit
152587	PEUGEOT	228-230-004-003Z	Fuel Supply Unit
152595	PEUGEOT	X10-745-003-009V	Fuel Supply Unit
152597	CITROËN	228-222-008-011Z	Fuel Supply Unit
1525A7	CITROËN	228-222-008-002Z	Fuel Supply Unit
1525C3	PEUGEOT	228-222-008-008Z	Fuel Supply Unit
1525C6	PEUGEOT	228-222-008-012Z	Fuel Supply Unit
1525CJ	PEUGEOT	2910000074900	Fuel Supply Unit
1525CJ	CITROËN	2910000074900	Fuel Supply Unit
1525E1	CITROËN	228-230-004-001Z	Fuel Supply Unit
1525E1	PEUGEOT	228-230-004-001Z	Fuel Supply Unit
1525F7	CITROËN	X10-745-003-010V	Fuel Supply Unit
1525F7	PEUGEOT	X10-745-003-010V	Fuel Supply Unit
1525G1	PEUGEOT	228-222-012-005Z	Fuel Supply Unit
1525GY	PEUGEOT	A2C53282812Z	Fuel Supply Unit
1525H5	CITROËN	228-230-004-004Z	Fuel Supply Unit
1525H5	PEUGEOT	228-230-004-004Z	Fuel Supply Unit
1525H6	CITROËN	228-230-004-005Z	Fuel Supply Unit

OE-No./Ref.-No.	Manufacturer	Article-No.	Product Name
1525H6	PEUGEOT	228-230-004-005Z	Fuel Supply Unit
1525H7	PEUGEOT	A2C59511712	Lever-Type Sender
1525H8	CITROËN	X10-745-003-012V	Fuel Supply Unit
1525H8	PEUGEOT	X10-745-003-012V	Fuel Supply Unit
1525J1	PEUGEOT	228-222-012-005Z	Fuel Supply Unit
1525KH	PEUGEOT	228-222-016-001Z	Fuel Supply Unit
1525N9	PEUGEOT	228-222-016-005Z	Fuel Supply Unit
1525NS	PEUGEOT	228-222-016-001Z	Fuel Supply Unit
1525P1	PEUGEOT	228-222-015-010Z	Fuel Supply Unit
1525P2	PEUGEOT	228-222-018-001Z	Fuel Supply Unit
1525PY	PEUGEOT	A2C53282812Z	Fuel Supply Unit
1525Q5	CITROËN	228-222-015-001Z	Fuel Supply Unit
1525Q6	PEUGEOT	228-222-016-001Z	Fuel Supply Unit
1525R4	CITROËN	228-222-012-005Z	Fuel Supply Unit
1525R4	PEUGEOT	228-222-012-005Z	Fuel Supply Unit
1525R8	CITROËN	228-222-008-013Z	Fuel Supply Unit
1525R8	PEUGEOT	228-222-008-013Z	Fuel Supply Unit
1525S3	CITROËN	228-222-012-007Z	Fuel Supply Unit
1525S9	PEUGEOT	X10-745-003-016V	Fuel Supply Unit
1525T2	PEUGEOT	228-222-012-005Z	Fuel Supply Unit
1525T3	PEUGEOT	228-222-015-010Z	Fuel Supply Unit
1525T4	CITROËN	228-222-012-006Z	Fuel Supply Unit
1525V4	CITROËN	228-222-015-009Z	Fuel Supply Unit
1525Y1	PEUGEOT	X10-745-003-015V	Fuel Supply Unit
1525Y2	PEUGEOT	228-222-016-005Z	Fuel Supply Unit
1525Y3	PEUGEOT	228-222-015-010Z	Fuel Supply Unit
152796	PEUGEOT	X10-745-003-001V	Lever-Type Sender
1540961	FORD	228-235-106-001Z	Fuel Supply Unit
1543479	FORD	A2C53356148Z	Fuel Supply Unit
1582800	FORD	A2C53356148Z	Fuel Supply Unit
1599836	FORD	A2C53100689Z	Fuel Supply Unit

OE-No./Ref.-No.	Manufacturer	Article-No.	Product Name
1607401980	PEUGEOT	A2C53282812Z	Fuel Supply Unit
16 074 019 80	PEUGEOT	A2C53282812Z	Fuel Supply Unit
16 074 020 80	PEUGEOT	228-222-015-010Z	Fuel Supply Unit
16 074 023 80	PEUGEOT	2910000074900	Fuel Supply Unit
16 074 023 80	CITROËN	2910000074900	Fuel Supply Unit
16 11 6 752 054	BMW	A2C59511616	Lever-Type Sender
16 11 6 765 187	BMW	A2C53016132Z	Fuel Supply Unit
16 11 7 159 144	BMW	A2C53025278Z	Fuel Supply Unit
16 11 7 159 158	BMW	A2C53025285Z	Fuel filter
16 11 7 159 161	BMW	A2C53025284Z	Fuel Supply Unit
16 11 7 163 295	BMW	228-242-005-002Z	Fuel Supply Unit
16 11 7 170 090	BMW	A2C53025285Z	Fuel filter
16 11 7 190 946	BMW	A2C53220364Z	Fuel Supply Unit
16 11 7 190 947	BMW	A2C53220368Z	Lever-Type Sender
16 11 7 197 076	BMW	A2C53101330Z	Fuel Supply Unit
16 11 7 197 077	BMW	A2C53025284Z	Fuel Supply Unit
16 11 7 217 261	BMW	A2C53343541Z	Fuel Supply Unit
16 14 1 152 266	BMW	224-817-022-007Z	Lever-Type Sender
16 14 1 179 711	BMW	228-220-007-001Z	Fuel Supply Unit
16 14 1 179 992	BMW	228-220-007-001Z	Fuel Supply Unit
16 14 1 180 053	BMW	228-212-001-001Z	Fuel Pump
16 14 1 180 109	BMW	228-220-004-002Z	Fuel Supply Unit
16 14 1 180 118	BMW	228-212-001-001Z	Fuel Pump
16 14 1 180 233	BMW	228-220-004-002Z	Fuel Supply Unit
16 14 1 180 504	BMW	228-222-005-001Z	Fuel Supply Unit
16 14 1 180 517	BMW	221-824-043-002Z	Lever-Type Sender
16 14 1 181 075	BMW	228-220-004-002Z	Fuel Supply Unit
16 14 1 181 944	BMW	228-214-001-007Z	Fuel Supply Unit
16 14 1 182 079	BMW	228-214-001-007Z	Fuel Supply Unit
16 14 1 182 109	BMW	E22-041-080Z	Fuel Pump
16 14 1 182 355	BMW	E22-041-080Z	Fuel Pump

OE-No./Ref.-No.	Manufacturer	Article-No.	Product Name
16 14 1 182 842	BMW	228-222-005-001Z	Fuel Supply Unit
16 14 1 182 843	BMW	228-222-005-001Z	Fuel Supply Unit
16 14 1 182 887	BMW	228-222-005-004Z	Fuel Supply Unit
16 14 1 182 975	BMW	228-214-001-008Z	Fuel Supply Unit
16 14 1 182 985	BMW	228-222-005-003Z	Fuel Supply Unit
16 14 1 182 986	BMW	E22-025-186Z	Lever-Type Sender
16 14 1 183 139	BMW	228-222-005-003Z	Fuel Supply Unit
16 14 1 183 178	BMW	405-052-005-001Z	Fuel Pump
16 14 1 183 364	BMW	E22-025-186Z	Lever-Type Sender
16 14 1 183 947	BMW	E22-041-080Z	Fuel Pump
16 14 1 184 022	BMW	228-220-007-001Z	Fuel Supply Unit
16 14 1 184 276	BMW	228-222-009-002Z	Fuel Supply Unit
16 14 1 184 279	BMW	228-214-002-005Z	Fuel Supply Unit
16 14 1 184 282	BMW	A2C59511616	Lever-Type Sender
16 14 1 184 748	BMW	228-214-001-007Z	Fuel Supply Unit
16 14 1 184 749	BMW	228-214-001-008Z	Fuel Supply Unit
16 14 2 226 815	BMW	228-220-007-001Z	Fuel Supply Unit
16 14 6 750 839	BMW	228-214-002-005Z	Fuel Supply Unit
16 14 6 752 193	BMW	A2C59511616	Lever-Type Sender
16 14 6 752 499	BMW	228-222-009-002Z	Fuel Supply Unit
16 14 6 755 878	BMW	228-214-002-005Z	Fuel Supply Unit
16 14 6 755 880	BMW	A2C59511616	Lever-Type Sender
16 14 6 756 185	MINI	228-226-007-002Z	Fuel Supply Unit
16 14 6 756 186	MINI	A2C53378264Z	Lever-Type Sender
16 14 6 756 187	MINI	A2C53378262Z	Lever-Type Sender
16 14 6 758 255	BMW	E22-025-186Z	Lever-Type Sender
16 14 6 758 735	BMW	228-222-005-004Z	Fuel Supply Unit
16 14 6 758 736	BMW	228-222-005-003Z	Fuel Supply Unit
16 14 6 759 955	MINI	228-226-007-003Z	Fuel Supply Unit
16 14 6 759 956	MINI	A2C53378264Z	Lever-Type Sender
16 14 6 762 071	MINI	A2C53378264Z	Lever-Type Sender

OE-No./Ref.-No.	Manufacturer	Article-No.	Product Name
16 14 6 762 072	MINI	A2C53378262Z	Lever-Type Sender
16 14 6 765 119	BMW	A2C53378279Z	Fuel Supply Unit
16 14 6 765 119	MINI	A2C53378279Z	Fuel Supply Unit
16 14 6 765 121	MINI	A2C53378276Z	Fuel Supply Unit
16 14 6 765 122	MINI	A2C53378264Z	Lever-Type Sender
16 14 6 765 124	MINI	A2C53378262Z	Lever-Type Sender
16 14 6 766 177	MINI	228-226-007-002Z	Fuel Supply Unit
16 14 6 766 942	BMW	228-222-009-002Z	Fuel Supply Unit
16 14 6 768 404	MINI	A2C53378278Z	Fuel Supply Unit
16 14 6 768 488	BMW	228-214-002-005Z	Fuel Supply Unit
16 14 7 163 296	BMW	A2C53101332Z	Fuel Supply Unit
16 14 7 163 297	BMW	A2C53101330Z	Fuel Supply Unit
16 14 7 197 075	BMW	A2C53025278Z	Fuel Supply Unit
1633070	FORD	A2C53356148Z	Fuel Supply Unit
1661934	FORD	X10-734-002-004	Lever-Type Sender
168 470 35 94	MERCEDES-BENZ	228-231-006-004Z	Fuel Supply Unit
168 470 40 94	MERCEDES-BENZ	A2C53012464Z	Fuel Supply Unit
168 470 42 94	MERCEDES-BENZ	228-231-006-004Z	Fuel Supply Unit
168 470 46 94	MERCEDES-BENZ	A2C53012464Z	Fuel Supply Unit
171 919 051 L	VW	221-824-022-002Z	Lever-Type Sender
1769835	FORD	A2C53100689Z	Fuel Supply Unit
1844410	FORD	A2C53100689Z	Fuel Supply Unit
191 906 098 F	VW	96-308-089Z	Fuel filter
1984 F8	CITROEN/PEUGEOT	A2C59517084	Petrol Injection Valve
1984 G3	CITROEN/PEUGEOT	A2C59517086	Petrol Injection Valve
1984 G7	CITROEN/PEUGEOT	A2C59517083	Petrol Injection Valve
1984 J2	CITROEN/PEUGEOT	A2C59517083	Petrol Injection Valve
1H0 906 091	VW	993-763-011Z	Fuel Pump
1H0 906 091 D	VW	E22-041-027Z	Fuel Pump
1H0 919 051 AJ	VW	228-225-021-004Z	Fuel Supply Unit
1H0 919 051 AK	VW	228-225-020-004Z	Fuel Supply Unit

OE-No./Ref.-No.	Manufacturer	Article-No.	Product Name
1H0 919 051 K	VW	221-824-053-001Z	Lever-Type Sender
1H0 919 651 H	SEAT	E22-041-059Z	Fuel Pump
1H0 919 651 H	VW	E22-041-059Z	Fuel Pump
1H0 919 651 K	SEAT	E22-041-056Z	Fuel Pump
1H0 919 651 K	VW	E22-041-056Z	Fuel Pump
1H0 919 651 N	VW	E22-041-030Z	Fuel Pump
1H0 919 651 N	SEAT	E22-041-030Z	Fuel Pump
1H0 919 651 N	SEAT	E22-041-059Z	Fuel Pump
1H0 919 651 N	VW	E22-041-059Z	Fuel Pump
1H0 919 651 P	SEAT	E22-041-056Z	Fuel Pump
1H0 919 651 P	VW	E22-041-056Z	Fuel Pump
1H0 919 651 Q	VW	E22-041-060Z	Fuel Pump
1H0 919 670	VW	221-824-053-001Z	Lever-Type Sender
1H0 919 673 C	VW	221-833-002-011Z	Lever-Type Sender
1H0 919 673 F	VW	221-833-002-011Z	Lever-Type Sender
1H0 919 673 K	VW	221-833-002-011Z	Lever-Type Sender
1J0 919 050	AUDI	220-212-001-001Z	Fuel Supply Unit
1J0 919 050	SEAT	220-212-001-001Z	Fuel Supply Unit
1J0 919 050	SKODA	220-212-001-001Z	Fuel Supply Unit
1J0 919 050	VW	220-212-001-001Z	Fuel Supply Unit
1J0 919 050	VW	E22-041-096Z	Fuel Pump
1J0 919 051 C	AUDI	405-058-005-011Z	Fuel Supply Unit
1J0 919 051 C	SKODA	405-058-005-011Z	Fuel Supply Unit
1J0 919 051 C	VW	405-058-005-011Z	Fuel Supply Unit
1J0 919 051 D	AUDI	405-058-005-011Z	Fuel Supply Unit
1J0 919 051 D	SKODA	405-058-005-011Z	Fuel Supply Unit
1J0 919 051 D	VW	405-058-005-011Z	Fuel Supply Unit
1J0 919 051 H	VW	228-233-001-003Z	Fuel Supply Unit
1J0 919 051K	VW	E22-041-095Z	Fuel Pump
1J0 919 051 N	VW	2910000105100	Fuel Supply Unit
1J0 919 055	VW	2910000105100	Fuel Supply Unit

OE-No./Ref.-No.	Manufacturer	Article-No.	Product Name
1J0 919 087 C	AUDI	405-058-005-011Z	Fuel Supply Unit
1J0 919 087 C	SKODA	405-058-005-011Z	Fuel Supply Unit
1J0 919 087 C	VW	405-058-005-011Z	Fuel Supply Unit
1J0 919 087 D	AUDI	405-058-005-011Z	Fuel Supply Unit
1J0 919 087 D	SKODA	405-058-005-011Z	Fuel Supply Unit
1J0 919 087 D	VW	405-058-005-011Z	Fuel Supply Unit
1J0 919 087H	AUDI	E22-041-095Z	Fuel Pump
1J0 919 087H	SKODA	E22-041-095Z	Fuel Pump
1J0 919 087H	VW	E22-041-095Z	Fuel Pump
1J0 919 087 H	AUDI	405-058-005-011Z	Fuel Supply Unit
1J0 919 087 H	SKODA	405-058-005-011Z	Fuel Supply Unit
1J0 919 087 H	VW	405-058-005-011Z	Fuel Supply Unit
1J0 919 087J	AUDI	E22-041-095Z	Fuel Pump
1J0 919 087J	SEAT	E22-041-095Z	Fuel Pump
1J0 919 087J	SKODA	E22-041-095Z	Fuel Pump
1J0 919 087J	VW	E22-041-095Z	Fuel Pump
1J0 919 087 J	VW	228-233-001-003Z	Fuel Supply Unit
1J0 919 087 Q	VW	2910000105100	Fuel Supply Unit
1J0 919 183 B	AUDI	220-806-005-001Z	Lever-Type Sender
1J0 919 183 B	SEAT	220-806-005-001Z	Lever-Type Sender
1J0 919 183 B	VW	220-806-005-001Z	Lever-Type Sender
1J0 919 183 C	AUDI	220-806-005-001Z	Lever-Type Sender
1J0 919 183 C	SEAT	220-806-005-001Z	Lever-Type Sender
1J0 919 183 C	SKODA	220-806-005-001Z	Lever-Type Sender
1J0 919 183 C	VW	220-806-005-001Z	Lever-Type Sender
1J0 919 183 D	AUDI	220-806-005-001Z	Lever-Type Sender
1J0 919 183 D	SEAT	220-806-005-001Z	Lever-Type Sender
1J0 919 183 D	SKODA	220-806-005-001Z	Lever-Type Sender
1J0 919 183 D	VW	220-806-005-001Z	Lever-Type Sender
1J0 919 673 H	AUDI	221-824-068-043Z	Lever-Type Sender
1J0 919 673 H	SEAT	221-824-068-043Z	Lever-Type Sender

OE-No./Ref.-No.	Manufacturer	Article-No.	Product Name
1J0 919 673 H	SKODA	221-824-068-043Z	Lever-Type Sender
1J0 919 673 H	VW	221-824-068-043Z	Lever-Type Sender
1J0 919 673 J	AUDI	221-824-068-043Z	Lever-Type Sender
1J0 919 673 J	SEAT	221-824-068-043Z	Lever-Type Sender
1J0 919 673 J	SKODA	221-824-068-043Z	Lever-Type Sender
1J0 919 673 J	VW	221-824-068-043Z	Lever-Type Sender
1JM 919 051 A	VW	2910000105100	Fuel Supply Unit
1K0 919 050 AB	AUDI	A2C53434508Z	Fuel Supply Unit
1K0 919 050 AB	SEAT	A2C53434508Z	Fuel Supply Unit
1K0 919 050 AB	SKODA	A2C53434508Z	Fuel Supply Unit
1K0 919 050 AB	VW	A2C53434508Z	Fuel Supply Unit
1K0 919 050 J	AUDI	A2C53434508Z	Fuel Supply Unit
1K0 919 050 J	SEAT	A2C53434508Z	Fuel Supply Unit
1K0 919 050 J	SKODA	A2C53434508Z	Fuel Supply Unit
1K0 919 050 J	VW	A2C53434508Z	Fuel Supply Unit
1K0 919 050 K	AUDI	2910000152800	Fuel Supply Unit
1K0 919 050 K	SEAT	2910000152800	Fuel Supply Unit
1K0 919 050 K	SKODA	2910000152800	Fuel Supply Unit
1K0 919 050 K	VW	2910000152800	Fuel Supply Unit
1K0 919 051AC	AUDI	2910000152800	Fuel Supply Unit
1K0 919 051AC	SEAT	2910000152800	Fuel Supply Unit
1K0 919 051AC	SKODA	2910000152800	Fuel Supply Unit
1K0 919 051AC	VW	2910000152800	Fuel Supply Unit
1K0 919 051 AH	AUDI	A2C53108572Z	Fuel Supply Unit
1K0 919 051 AH	SEAT	A2C53108572Z	Fuel Supply Unit
1K0 919 051 AH	SKODA	A2C53108572Z	Fuel Supply Unit
1K0 919 051 AH	VW	A2C53108572Z	Fuel Supply Unit
1K0 919 051 AP	AUDI	228-235-070-001Z	Fuel Supply Unit
1K0 919 051 AP	SEAT	228-235-070-001Z	Fuel Supply Unit
1K0 919 051 AP	SKODA	228-235-070-001Z	Fuel Supply Unit
1K0 919 051 AP	VW	228-235-070-001Z	Fuel Supply Unit

OE-No./Ref.-No.	Manufacturer	Article-No.	Product Name
1K0 919 051 AQ	VW	A2C53438283Z	Fuel Supply Unit
1K0 919 051 AR	AUDI	A2C53108572Z	Fuel Supply Unit
1K0 919 051 AR	SEAT	A2C53108572Z	Fuel Supply Unit
1K0 919 051 AR	SKODA	A2C53108572Z	Fuel Supply Unit
1K0 919 051 AR	VW	A2C53108572Z	Fuel Supply Unit
1K0 919 051 BG	AUDI	A2C53430670Z	Fuel Supply Unit
1K0 919 051 BG	SEAT	A2C53430670Z	Fuel Supply Unit
1K0 919 051 BG	SKODA	A2C53430670Z	Fuel Supply Unit
1K0 919 051 BG	VW	A2C53430670Z	Fuel Supply Unit
1K0 919 051 BH	VW	A2C53438283Z	Fuel Supply Unit
1K0 919 051 BJ	VW	A2C53435430Z	Fuel Supply Unit
1K0 919 051 BK	VW	A2C53436676Z	Fuel Supply Unit
1K0 919 051 BL	VW	A2C53435430Z	Fuel Supply Unit
1K0 919 051 BM	VW	A2C53436676Z	Fuel Supply Unit
1K0 919 051 CH	AUDI	A2C53430670Z	Fuel Supply Unit
1K0 919 051 CH	SEAT	A2C53430670Z	Fuel Supply Unit
1K0 919 051 CH	SKODA	A2C53430670Z	Fuel Supply Unit
1K0 919 051 CH	VW	A2C53430670Z	Fuel Supply Unit
1K0 919 051 CK	AUDI	A2C53430670Z	Fuel Supply Unit
1K0 919 051 CK	SEAT	A2C53430670Z	Fuel Supply Unit
1K0 919 051 CK	SKODA	A2C53430670Z	Fuel Supply Unit
1K0 919 051 CK	VW	A2C53430670Z	Fuel Supply Unit
1K0 919 051 CL	VW	A2C53438283Z	Fuel Supply Unit
1K0 919 051 CM	VW	A2C53435430Z	Fuel Supply Unit
1K0 919 051 CN	VW	A2C53436676Z	Fuel Supply Unit
1K0 919 051 DA	AUDI	A2C53430670Z	Fuel Supply Unit
1K0 919 051 DA	SEAT	A2C53430670Z	Fuel Supply Unit
1K0 919 051 DA	SKODA	A2C53430670Z	Fuel Supply Unit
1K0 919 051 DA	VW	A2C53430670Z	Fuel Supply Unit
1K0 919 051 DB	VW	A2C53438283Z	Fuel Supply Unit
1K0 919 051 DD	VW	A2C53435430Z	Fuel Supply Unit

OE-No./Ref.-No.	Manufacturer	Article-No.	Product Name
1K0 919 051 DE	VW	A2C53436676Z	Fuel Supply Unit
1K0 919 051 M	AUDI	A2C53430670Z	Fuel Supply Unit
1K0 919 051 M	SEAT	A2C53430670Z	Fuel Supply Unit
1K0 919 051 M	SKODA	A2C53430670Z	Fuel Supply Unit
1K0 919 051 M	VW	A2C53430670Z	Fuel Supply Unit
1T0 919 050	VW	228-235-012-001Z	Fuel Supply Unit
1T0 919 051	VW	228-233-029-001Z	Fuel Supply Unit
1T0 919 051 A	VW	228-233-029-002Z	Fuel Supply Unit
1T0 919 051 C	VW	228-233-029-002Z	Fuel Supply Unit
1T0 919 051 F	VW	228-233-029-002Z	Fuel Supply Unit
202 470 22 41	MERCEDES-BENZ	221-839-002-004Z	Lever-Type Sender
202 470 25 41	MERCEDES-BENZ	221-839-002-004Z	Lever-Type Sender
202 470 26 41	MERCEDES-BENZ	221-839-002-004Z	Lever-Type Sender
202 470 39 41	MERCEDES-BENZ	221-839-002-004Z	Lever-Type Sender
204 470 04 94	MERCEDES-BENZ	A2C53345695Z	Fuel Supply Unit
204 470 07 94	MERCEDES-BENZ	A2C53099396Z	Fuel Supply Unit
204 470 09 94	MERCEDES-BENZ	A2C92025500Z	Fuel Pump
204 470 13 94	MERCEDES-BENZ	A2C53327635Z	Fuel Supply Unit
204 470 14 94	MERCEDES-BENZ	A2C53345695Z	Fuel Supply Unit
204 470 20 94	MERCEDES-BENZ	A2C92025000Z	Fuel Supply Unit
204 470 24 94	MERCEDES-BENZ	A2C92025500Z	Fuel Pump
204 470 45 94	MERCEDES-BENZ	A2C92025000Z	Fuel Supply Unit
204 470 46 94	MERCEDES-BENZ	A2C92025500Z	Fuel Pump
208 470 05 41	MERCEDES-BENZ	221-839-001-008Z	Lever-Type Sender
208 470 07 41	MERCEDES-BENZ	221-839-001-010Z	Lever-Type Sender
208 470 10 41	MERCEDES-BENZ	221-839-001-014Z	Lever-Type Sender
209 470 02 94	MERCEDES-BENZ	2910000153500	Fuel Supply Unit
210 542 40 17	MERCEDES-BENZ	221-838-001-020Z	Lever-Type Sender
211 470 29 94	MERCEDES-BENZ	228-235-045-001Z	Fuel Supply Unit
211 470 39 94	MERCEDES-BENZ	A2C59514936	Fuel Supply Unit
211 470 40 94	MERCEDES-BENZ	228-242-010-006Z	Fuel Supply Unit

OE-No./Ref.-No.	Manufacturer	Article-No.	Product Name
211 470 41 94	MERCEDES-BENZ	A2C59514934	Fuel Supply Unit
21B130	DAEWOO	X10-740-002-002	Fuel Pressure Regulator
220-212-001-001 C	VDO	220-212-001-001Z	Fuel Supply Unit
220-212-010-002 C	VDO	220-212-010-002Z	Fuel Supply Unit
220-212-010-002 Z	VDO	A2C52125165Z	Fuel Pump
220 542 13 17	MERCEDES-BENZ	221-838-001-018Z	Lever-Type Sender
220-801-004-005 C	VDO	220-801-004-005Z	Fuel Supply Unit
220-801-004-006 C	VDO	220-801-004-006Z	Fuel Supply Unit
220-801-005-005 C	VDO	220-801-005-005Z	Fuel Supply Unit
220-801-005-006 C	VDO	220-801-005-006Z	Fuel Supply Unit
220-801-012-001 C	VDO	220-801-012-001Z	Fuel Supply Unit
220-805-001-003 F	VDO	220-805-001-003Z	Lever-Type Sender
220-806-005-001 C	VDO	220-806-005-001Z	Lever-Type Sender
221-824-022-002 C	VDO	221-824-022-002Z	Lever-Type Sender
221-824-022-014 C	VDO	221-824-022-014Z	Lever-Type Sender
221-824-027-037 C	VDO	221-824-027-037Z	Lever-Type Sender
221-824-043-002 C	VDO	221-824-043-002Z	Lever-Type Sender
221-824-053-001 F	VDO	221-824-053-001Z	Lever-Type Sender
221-824-055-001 C	VDO	221-824-055-001Z	Lever-Type Sender
221-824-055-003 C	VDO	221-824-055-003Z	Fuel Supply Unit
221-824-057-009 C	VDO	221-824-057-009Z	Lever-Type Sender
221-824-065-006	VDO	A2C59511616	Lever-Type Sender
221-824-068-043 C	VDO	221-824-068-043Z	Lever-Type Sender
221-824-070-006 C	VDO	221-824-070-006Z	Lever-Type Sender
221-824-092-004 C	VDO	221-824-092-004Z	Lever-Type Sender
221-825-018-100 C	VDO	221-825-018-100Z	Lever-Type Sender
221-831-001-001 C	VDO	221-831-001-001Z	Lever-Type Sender
221-833-002-009 C	VDO	221-833-002-009Z	Lever-Type Sender
221-833-002-011 C	VDO	221-833-002-011Z	Lever-Type Sender
221-833-003-006 C	VDO	221-833-003-006Z	Lever-Type Sender
221-838-001-018 C	VDO	221-838-001-018Z	Lever-Type Sender

OE-No./Ref.-No.	Manufacturer	Article-No.	Product Name
221-838-001-020 C	VDO	221-838-001-020Z	Lever-Type Sender
221-839-001-008 C	VDO	221-839-001-008Z	Lever-Type Sender
221-839-001-010 C	VDO	221-839-001-010Z	Lever-Type Sender
221-839-001-014 C	VDO	221-839-001-014Z	Lever-Type Sender
2 226 815	BMW	228-220-007-001Z	Fuel Supply Unit
2229683	BMW	2910000081900	Lever-Type Sender
2 229 683	BMW	2910000081900	Lever-Type Sender
224-817-022-007 P	VDO	224-817-022-007Z	Lever-Type Sender
228-212-001-001 G	VDO	228-212-001-001Z	Fuel Pump
228-214-001-002	VDO	228-214-001-007Z	Fuel Supply Unit
228-214-001-005	VDO	228-214-001-008Z	Fuel Supply Unit
228-214-001-007 C	VDO	228-214-001-007Z	Fuel Supply Unit
228-214-001-008 C	VDO	228-214-001-008Z	Fuel Supply Unit
228-214-002-001 C	VDO	228-214-002-005Z	Fuel Supply Unit
228-214-002-002 Z	VDO	228-214-002-005Z	Fuel Supply Unit
228-214-002-005 C	VDO	228-214-002-005Z	Fuel Supply Unit
228-220-004-002 C	VDO	228-220-004-002Z	Fuel Supply Unit
228-220-007-001	VDO	228-220-007-001Z	Fuel Supply Unit
228-222-005-001	VDO	228-222-005-001Z	Fuel Supply Unit
228-222-005-003	VDO	228-222-005-003Z	Fuel Supply Unit
228-222-005-004	VDO	228-222-005-004Z	Fuel Supply Unit
228-222-008-002 C	VDO	228-222-008-002Z	Fuel Supply Unit
228-222-008-006	VDO	228-222-008-006Z	Fuel Supply Unit
228-222-008-008 C	VDO	228-222-008-008Z	Fuel Supply Unit
228-222-008-011 C	VDO	228-222-008-011Z	Fuel Supply Unit
228-222-008-012 C	VDO	228-222-008-012Z	Fuel Supply Unit
228-222-008-013	VDO	228-222-008-013Z	Fuel Supply Unit
228-222-009-002	VDO	228-222-009-002Z	Fuel Supply Unit
228-222-011-001 C	VDO	228-222-011-001Z	Fuel Supply Unit
228-222-012-005 C	VDO	228-222-012-005Z	Fuel Supply Unit
228-222-012-006 C	VDO	228-222-012-006Z	Fuel Supply Unit

OE-No./Ref.-No.	Manufacturer	Article-No.	Product Name
228-222-012-007 C	VDO	228-222-012-007Z	Fuel Supply Unit
228-222-015-001 C	VDO	228-222-015-001Z	Fuel Supply Unit
228-222-015-009 C	VDO	228-222-015-009Z	Fuel Supply Unit
228-222-015-010 C	VDO	228-222-015-010Z	Fuel Supply Unit
228-222-016-001 C	VDO	228-222-016-001Z	Fuel Supply Unit
228-222-016-005 C	VDO	228-222-016-005Z	Fuel Supply Unit
228-222-018-001 C	VDO	228-222-018-001Z	Fuel Supply Unit
228-225-020-004 C	VDO	228-225-020-004Z	Fuel Supply Unit
228-225-021-004 C	VDO	228-225-021-004Z	Fuel Supply Unit
228-226-001-002 C	VDO	228-226-001-002Z	Fuel Supply Unit
228-228-001-009 C	VDO	228-228-001-009Z	Fuel Supply Unit
228-228-006-003 C	VDO	228-228-006-003Z	Fuel Supply Unit
228-228-007-001 C	VDO	228-228-007-001Z	Fuel Supply Unit
228-228-008-001 C	VDO	228-228-008-001Z	Fuel Supply Unit
228-228-008-001 C	VDO	228-228-008-002Z	Fuel Supply Unit
228-228-008-002 C	VDO	228-228-008-002Z	Fuel Supply Unit
228-230-004-001 C	VDO	228-230-004-001Z	Fuel Supply Unit
228-230-004-003 C	VDO	228-230-004-003Z	Fuel Supply Unit
228-230-004-004 C	VDO	228-230-004-004Z	Fuel Supply Unit
228-230-004-005 C	VDO	228-230-004-005Z	Fuel Supply Unit
228-231-006-004 C	VDO	228-231-006-004Z	Fuel Supply Unit
228-233-002-007 C	VDO	228-233-002-007Z	Fuel Supply Unit
228-233-002-009 C	VDO	228-233-002-009Z	Fuel Supply Unit
228-233-003-001 C	VDO	A2C52186921Z	Fuel Supply Unit
228-233-005-009 C	VDO	228-233-005-009Z	Fuel Supply Unit
228-233-005-010 C	VDO	228-233-005-010Z	Fuel Supply Unit
228-233-016-012 C	VDO	228-233-016-012Z	Fuel Supply Unit
228-233-018-006 C	VDO	A2C53171435Z	Fuel Supply Unit
228-233-029-001 C	VDO	228-233-029-001Z	Fuel Supply Unit
228-233-029-002	VDO	228-233-029-002Z	Fuel Supply Unit
228-235-011-001	VDO	A2C53012464Z	Fuel Supply Unit

OE-No./Ref.-No.	Manufacturer	Article-No.	Product Name
228-235-012-001 C	VDO	228-235-012-001Z	Fuel Supply Unit
228-235-029-013	VDO	228-233-029-002Z	Fuel Supply Unit
228-235-029-030	VDO	228-233-029-002Z	Fuel Supply Unit
228-235-040-006 C	VDO	228-235-040-006Z	Fuel Supply Unit
228-235-048-005 C	VDO	228-235-048-005Z	Fuel Supply Unit
24460069	OPEL	A2C59514937	Fuel Supply Unit
250602674R	RENAULT	X10-745-002-010V	Fuel Supply Unit
251 919 051 H	AUDI	221-831-001-001Z	Lever-Type Sender
251 919 051 H	VW	221-831-001-001Z	Lever-Type Sender
251 919 051K	VW	221-824-022-014Z	Lever-Type Sender
271 078 00 23	MERCEDES-BENZ	A2C59506219	Petrol Injection Valve
271 078 05 49	MERCEDES-BENZ	A2C59506219	Petrol Injection Valve
272 078 02 49	MERCEDES-BENZ	2910000151900	Petrol Injection Valve
2D0 919 051 A	VW	228-226-001-002Z	Fuel Supply Unit
2E0 919 050 F	VW	A2C53092705Z	Fuel Supply Unit
2H0 919 050B	VW	2910000198500	Fuel Supply Unit
2H0 919 050D	VW	2910000198500	Fuel Supply Unit
2K0 919 050 A	VW	2910000075100	Fuel Supply Unit
2M5V-9H307-AB	FORD	A2C59514060	Fuel Supply Unit
2M5V-9H307-AC	FORD	A2C59514060	Fuel Supply Unit
2M5V-9H307-AD	FORD	A2C59514060	Fuel Supply Unit
30766473	VOLVO	A2C87255401Z	Fuel Supply Unit
311112D410	HYUNDAI	405-052-009-003Z	Fuel Pump
311112D410	KIA	405-052-009-003Z	Fuel Pump
31261007	VOLVO	A2C87255401Z	Fuel Supply Unit
31274618	VOLVO	A2C87255401Z	Fuel Supply Unit
31372882	VOLVO	A2C87255401Z	Fuel Supply Unit
3501928	VOLVO	E22-041-017Z	Fuel Pump
357 906 092 C	SEAT	E22-057-013Z	Fuel Pump
357 906 092 C	VW	E22-057-013Z	Fuel Pump
357 919 673 D	VW	221-833-002-009Z	Lever-Type Sender

OE-No./Ref.-No.	Manufacturer	Article-No.	Product Name
3AA 919 050 B	VW	A2C84961400Z	Fuel Supply Unit
3AA 919 050 F	VW	A2C84961400Z	Fuel Supply Unit
3AA 919 050 H	VW	A2C84961400Z	Fuel Supply Unit
3AA 919 051 C	VW	A2C32597600Z	Fuel Supply Unit
3AA 919 051 E	VW	A2C32599800Z	Fuel Supply Unit
3AA 919 051 H	VW	A2C32597700Z	Fuel Supply Unit
3AA 919 051 L	VW	A2C32597600Z	Fuel Supply Unit
3AA 919 051 M	VW	A2C32597700Z	Fuel Supply Unit
3B0 906 089	AUDI	228-228-007-001Z	Fuel Supply Unit
3B0 906 089	VW	228-228-007-001Z	Fuel Supply Unit
3B0 919 050 B	SKODA	220-212-010-002Z	Fuel Supply Unit
3B0 919 050 B	VW	220-212-010-002Z	Fuel Supply Unit
3B0 919 050 B	VW	A2C52125165Z	Fuel Pump
3B0 919 050 B	VW	E22-041-096Z	Fuel Pump
3B0 919 051 B	SKODA	228-233-002-009Z	Fuel Supply Unit
3B0 919 051 B	VW	228-233-002-009Z	Fuel Supply Unit
3B0 919 051 C	SKODA	228-233-002-009Z	Fuel Supply Unit
3B0 919 051 C	VW	228-233-002-009Z	Fuel Supply Unit
3C0 919 051 AD	VW	A2C90313300Z	Fuel Supply Unit
3C0 919 051 AE	VW	A2C32597600Z	Fuel Supply Unit
3C0 919 051 AF	VW	A2C32599800Z	Fuel Supply Unit
3C0 919 051 AG	VW	A2C32597700Z	Fuel Supply Unit
3C0 919 051 AJ	VW	A2C90313300Z	Fuel Supply Unit
3C0 919 051 AK	VW	A2C32597600Z	Fuel Supply Unit
3C0 919 051 AL	VW	A2C32599800Z	Fuel Supply Unit
3C0 919 051 AM	VW	A2C32597700Z	Fuel Supply Unit
3C0 919 051 J	VW	A2C32597700Z	Fuel Supply Unit
3C0 919 051 N	VW	A2C90313300Z	Fuel Supply Unit
3C0 919 051 Q	VW	A2C32599800Z	Fuel Supply Unit
3C0 919 051 R	VW	A2C32597700Z	Fuel Supply Unit
3C0 919 051 T	VW	A2C90313300Z	Fuel Supply Unit

OE-No./Ref.-No.	Manufacturer	Article-No.	Product Name
3C0 919 679	VW	A2C53163854Z	Tank Flange
3C0 919 679 A	VW	A2C53091613Z	Tank Flange
3C0 919 679 F	VW	A2C53163854Z	Tank Flange
3CD 919 679 A	VW	A2C53091613Z	Tank Flange
3D0 919 087 B	AUDI	A2C53089990Z	Fuel Supply Unit
3D0 919 087 B	VW	A2C53089990Z	Fuel Supply Unit
3D0 919 087 F	AUDI	A2C53089990Z	Fuel Supply Unit
3D0 919 087 F	VW	A2C53089990Z	Fuel Supply Unit
3D0 919 087 G	AUDI	A2C53089989Z	Fuel Supply Unit
3D0 919 087 G	VW	A2C53089989Z	Fuel Supply Unit
400085a	LAND ROVER	A2C53098411Z	Fuel Supply Unit
40124522	SMART	A2C53179817Z	Fuel Supply Unit
405-052-002-001 G	VDO	405-052-002-001Z	Fuel Pump
405-052-003-002 G	VDO	405-052-003-002Z	Fuel Pump
405-052-005-001 G	VDO	405-052-005-001Z	Fuel Pump
405-058-005-011 F	VDO	405-058-005-011Z	Fuel Supply Unit
405-058-005-039 C	VDO	405-058-005-039Z	Fuel Supply Unit
405-058-005-048 C	VDO	405-058-005-048Z	Fuel Supply Unit
405-058-007-018 C	VDO	405-058-007-018Z	Fuel Supply Unit
405-058-007-022 C	VDO	405-058-007-022Z	Fuel Supply Unit
4344892	FORD	A2C59514060	Fuel Supply Unit
443 919 045 S	VW	221-824-027-037Z	Lever-Type Sender
443 919 045 T	VW	221-824-027-037Z	Lever-Type Sender
451 470 01 94	SMART	A2C53179817Z	Fuel Supply Unit
4548534	FORD	A2C59514060	Fuel Supply Unit
46402826	FIAT	X10-736-002-007	Fuel Pump
46405785	LANCIA	X10-736-002-007	Fuel Pump
46427664	FIAT	X10-745-004-002V	Fuel Supply Unit
46427664	LANCIA	X10-745-004-002V	Fuel Supply Unit
46473394	FIAT	X10-745-004-003V	Fuel Supply Unit
46473394	LANCIA	X10-745-004-003V	Fuel Supply Unit

OE-No./Ref.-No.	Manufacturer	Article-No.	Product Name
46475714	FIAT	X10-745-004-006V	Fuel Supply Unit
46475714	LANCIA	X10-745-004-006V	Fuel Supply Unit
46475717	FIAT	X10-745-004-004V	Fuel Supply Unit
46475719	FIAT	X10-745-004-010V	Fuel Supply Unit
46512835	FIAT	X10-745-004-007V	Fuel Supply Unit
46512835	LANCIA	X10-745-004-007V	Fuel Supply Unit
46523407	FIAT	X10-745-004-005V	Fuel Supply Unit
46798700	FIAT	A2C59511710	Fuel Supply Unit
46826663	FIAT	A2C53257953Z	Fuel Supply Unit
4B0 906 087 AN	VW	220-801-012-001Z	Fuel Supply Unit
4B0 906 087 AT	AUDI	220-801-005-005Z	Fuel Supply Unit
4B0 906 087 AT	SKODA	220-801-005-005Z	Fuel Supply Unit
4B0 906 087 AT	VW	220-801-005-005Z	Fuel Supply Unit
4B0 906 087 BB	AUDI	220-801-005-006Z	Fuel Supply Unit
4B0 906 087 BC	VW	220-801-004-005Z	Fuel Supply Unit
4B0 906 087 BD	AUDI	220-801-004-006Z	Fuel Supply Unit
4B0 906 087 K	AUDI	220-801-005-005Z	Fuel Supply Unit
4B0 906 087 K	SKODA	220-801-005-005Z	Fuel Supply Unit
4B0 906 087 K	VW	220-801-005-005Z	Fuel Supply Unit
4B0 906 087P	AUDI	228-228-006-003Z	Fuel Supply Unit
4B0 906 087 S	AUDI	220-801-005-005Z	Fuel Supply Unit
4B0 906 087 S	SKODA	220-801-005-005Z	Fuel Supply Unit
4B0 906 087 S	VW	220-801-005-005Z	Fuel Supply Unit
4B0 919 050 C	AUDI	E22-041-096Z	Fuel Pump
4B0 919 050 D	AUDI	E22-041-096Z	Fuel Pump
4B0 919 050 E	AUDI	E22-041-096Z	Fuel Pump
4B0 919 051 E	AUDI	228-233-002-007Z	Fuel Supply Unit
4B0 919 051 E	SEAT	228-233-002-007Z	Fuel Supply Unit
4B0 919 051 E	SKODA	228-233-002-007Z	Fuel Supply Unit
4B0 919 051 E	VW	228-233-002-007Z	Fuel Supply Unit
4B0 919 051 F	VW	993-745-097Z	Fuel Pump

OE-No./Ref.-No.	Manufacturer	Article-No.	Product Name
4D0 906 091	AUDI	405-052-002-001Z	Fuel Pump
4D0 906 091 C	AUDI	405-052-002-001Z	Fuel Pump
4E0 919 087 G	AUDI	A2C53096826Z	Fuel Supply Unit
4E0 919 087 H	AUDI	A2C53096823Z	Fuel Supply Unit
4E0 919 087 J	AUDI	A2C53096826Z	Fuel Supply Unit
4E0 919 087 K	AUDI	A2C53096823Z	Fuel Supply Unit
4F0 919 051 AC	AUDI	2910000075000	Fuel Supply Unit
4F0 919 051 AF	AUDI	228-235-089-003Z	Fuel Supply Unit
4F0 919 051 AF	VW	228-235-089-003Z	Fuel Supply Unit
4F0 919 051 AH	AUDI	228-235-023-010Z	Fuel Supply Unit
4F0 919 051 AJ	AUDI	2910000075000	Fuel Supply Unit
4F0 919 051 AK	AUDI	228-235-089-003Z	Fuel Supply Unit
4F0 919 051 AK	VW	228-235-089-003Z	Fuel Supply Unit
4F0 919 051 AM	AUDI	228-235-089-003Z	Fuel Supply Unit
4F0 919 051 AM	VW	228-235-089-003Z	Fuel Supply Unit
4F0 919 051 AQ	AUDI	A2C53185166Z	Fuel Supply Unit
4F0 919 051 AS	AUDI	A2C53185166Z	Fuel Supply Unit
4F0 919 051 BD	AUDI	228-235-089-003Z	Fuel Supply Unit
4F0 919 051 BD	VW	228-235-089-003Z	Fuel Supply Unit
4F0 919 051 BH	AUDI	228-235-089-003Z	Fuel Supply Unit
4F0 919 051 BH	VW	228-235-089-003Z	Fuel Supply Unit
4F0 919 051 G	AUDI	228-235-089-003Z	Fuel Supply Unit
4F0 919 051 G	VW	228-235-089-003Z	Fuel Supply Unit
4F0 919 051 N	AUDI	2910000075000	Fuel Supply Unit
4F0 919 087 A	AUDI	228-235-048-005Z	Fuel Supply Unit
4F0 919 087 A	SEAT	228-235-048-005Z	Fuel Supply Unit
4F0 919 087 A	SKODA	228-235-048-005Z	Fuel Supply Unit
4F0 919 087 A	VW	228-235-048-005Z	Fuel Supply Unit
4F0 919 087 D	AUDI	228-235-023-010Z	Fuel Supply Unit
4F0 919 087 E	AUDI	2910000075000	Fuel Supply Unit
4F0 919 087 F	AUDI	228-235-089-003Z	Fuel Supply Unit

OE-No./Ref.-No.	Manufacturer	Article-No.	Product Name
4F0 919 087 F	VW	228-235-089-003Z	Fuel Supply Unit
4F0 919 087 G	AUDI	A2C53185166Z	Fuel Supply Unit
4F0 919 087 N	AUDI	2910000075000	Fuel Supply Unit
4F0 919 087 P	AUDI	228-235-089-003Z	Fuel Supply Unit
4F0 919 087 P	VW	228-235-089-003Z	Fuel Supply Unit
4F0 919 087 Q	AUDI	A2C53185166Z	Fuel Supply Unit
4G0 919 050A	AUDI	2910000187000	Fuel Supply Unit
4G0 919 050A	VW	2910000187000	Fuel Supply Unit
50508454	ALFA ROMEO	228-235-059-002Z	Fuel Supply Unit
51791674	FIAT	228-235-068-003Z	Fuel Supply Unit
51802207	ALFA ROMEO	228-235-069-004Z	Fuel Supply Unit
51802207	FIAT	228-235-069-004Z	Fuel Supply Unit
51806983	FIAT	228-235-106-001Z	Fuel Supply Unit
51806985	FIAT	A2C59511710	Fuel Supply Unit
51806986	FIAT	228-235-001-015Z	Fuel Supply Unit
51806987	FIAT	A2C53257953Z	Fuel Supply Unit
51856923	FIAT	A2C53363856Z	Fuel Supply Unit
51873502	FIAT	A2C53394152Z	Fuel Supply Unit
55353803	OPEL	A2C59516770	Petrol Injection Valve
55353803	CHEVROLET	A2C59516770	Petrol Injection Valve
55353803	VDO	A2C59516770	Petrol Injection Valve
55353806	OPEL	A2C59516770	Petrol Injection Valve
55601544	ALFA ROMEO	A2C53088100Z	Fuel Supply Unit
55601544	FIAT	A2C53088100Z	Fuel Supply Unit
561 919 051 B	VW	A2C90313300Z	Fuel Supply Unit
561 919 051 C	VW	A2C90313300Z	Fuel Supply Unit
58 15 018	OPEL	A2C59514937	Fuel Supply Unit
58 15 018	VAUXHALL	A2C59514937	Fuel Supply Unit
5Q0 919 050 K	AUDI	A2C82349000Z	Fuel Supply Unit
5Q0 919 050 K	SKODA	A2C82349000Z	Fuel Supply Unit
5Q0 919 050 K	VW	A2C82349000Z	Fuel Supply Unit

OE-No./Ref.-No.	Manufacturer	Article-No.	Product Name
5Q0 919 050 P	AUDI	A2C82349000Z	Fuel Supply Unit
5Q0 919 050 P	SEAT	A2C82349000Z	Fuel Supply Unit
5Q0 919 050 P	SKODA	A2C82349000Z	Fuel Supply Unit
5Q0 919 050 P	VW	A2C82349000Z	Fuel Supply Unit
5Q0 919 050 S	AUDI	A2C82349000Z	Fuel Supply Unit
5Q0 919 050 S	SKODA	A2C82349000Z	Fuel Supply Unit
5Q0 919 050 S	VW	A2C82349000Z	Fuel Supply Unit
5T16-9H307-AA	FORD	X10-734-002-019	Fuel Supply Unit
6025102136	RENAULT	X10-745-002-014V	Lever-Type Sender
6025304881	RENAULT	X10-745-002-015V	Lever-Type Sender
6185974	FORD	X10-734-002-004	Lever-Type Sender
639 470 12 94	MERCEDES-BENZ	2910000177600	Fuel Supply Unit
6583726	FORD	X10-734-002-009	Fuel Supply Unit
6 750 839	BMW	228-214-002-005Z	Fuel Supply Unit
6 752 499	BMW	228-222-009-002Z	Fuel Supply Unit
6 755 878	BMW	228-214-002-005Z	Fuel Supply Unit
6 756 185	MINI	228-226-007-002Z	Fuel Supply Unit
6 756 186	MINI	A2C53378264Z	Lever-Type Sender
6 756 187	MINI	A2C53378262Z	Lever-Type Sender
6 758 255	BMW	E22-025-186Z	Lever-Type Sender
6 758 735	BMW	228-222-005-004Z	Fuel Supply Unit
6 758 736	BMW	228-222-005-003Z	Fuel Supply Unit
6 759 955	MINI	228-226-007-003Z	Fuel Supply Unit
6 759 956	MINI	A2C53378264Z	Lever-Type Sender
6 762 071	MINI	A2C53378264Z	Lever-Type Sender
6 762 072	MINI	A2C53378262Z	Lever-Type Sender
6 763 769	MINI	A2C53378279Z	Fuel Supply Unit
6 763 772	MINI	A2C53378262Z	Lever-Type Sender
6 763 851	BMW	A2C53025285Z	Fuel filter
6 765 119	BMW	A2C53378279Z	Fuel Supply Unit
6 765 119	MINI	A2C53378279Z	Fuel Supply Unit

OE-No./Ref.-No.	Manufacturer	Article-No.	Product Name
6 765 121	MINI	A2C53378276Z	Fuel Supply Unit
6 765 122	MINI	A2C53378264Z	Lever-Type Sender
6 765 124	MINI	A2C53378262Z	Lever-Type Sender
6 765 187	BMW	A2C53016132Z	Fuel Supply Unit
6 766 177	MINI	228-226-007-002Z	Fuel Supply Unit
6 766 942	BMW	228-222-009-002Z	Fuel Supply Unit
6 768 404	MINI	A2C53378278Z	Fuel Supply Unit
6 768 488	BMW	228-214-002-005Z	Fuel Supply Unit
6772058	FORD	X10-734-002-009	Fuel Supply Unit
6834864	FORD	X10-734-002-004	Lever-Type Sender
6C11-9H307-AA	FORD	A2C53094627Z	Fuel Supply Unit
6C11-9H307-AB	FORD	A2C53094627Z	Fuel Supply Unit
6C11-9H307-AC	FORD	A2C53094627Z	Fuel Supply Unit
6G91-9H307-AF	FORD	A2C53287860Z	Fuel Supply Unit
6G919H307EG	FORD	A2C53100689Z	Fuel Supply Unit
6G919H307EH	FORD	A2C53100689Z	Fuel Supply Unit
6H42-9H307-AB	LAND ROVER	A2C53341992Z	Fuel Supply Unit
6H42-9H307-BB	LAND ROVER	A2C53341995Z	Fuel Supply Unit
6N0 919 051 N	SEAT	A2C52186921Z	Fuel Supply Unit
6N0 919 051 N	VW	A2C52186921Z	Fuel Supply Unit
6N0 919 087 F	SEAT	A2C52186921Z	Fuel Supply Unit
6N0 919 087 F	VW	A2C52186921Z	Fuel Supply Unit
6N0 919 673 B	SEAT	A2C52186921Z	Fuel Supply Unit
6N0 919 673 B	VW	A2C52186921Z	Fuel Supply Unit
6Q0 919 050 A	SEAT	A2C52125165Z	Fuel Pump
6Q0 919 050 A	SKODA	A2C52125165Z	Fuel Pump
6Q0 919 050 A	VW	A2C52125165Z	Fuel Pump
6Q0 919 050 A	SEAT	E22-041-096Z	Fuel Pump
6Q0 919 050 A	SKODA	E22-041-096Z	Fuel Pump
6Q0 919 050 A	VW	E22-041-096Z	Fuel Pump
6Q0 919 050 C	VW	A2C52125165Z	Fuel Pump

OE-No./Ref.-No.	Manufacturer	Article-No.	Product Name
6Q0 919 050 C	VW	E22-041-096Z	Fuel Pump
6Q0 919 051C	VW	E22-041-095Z	Fuel Pump
6Q0 919 051 C	VW	A2C59511651	Fuel Supply Unit
6Q0 919 051 F	VW	A2C59511651	Fuel Supply Unit
6QF 919 051F	VW	E22-041-095Z	Fuel Pump
6R0 919 050	AUDI	2910000145700	Fuel Supply Unit
6R0 919 050	VW	2910000145700	Fuel Supply Unit
6R0 919 050 AB	SEAT	2910000197200	Fuel Supply Unit
6R0 919 050 AB	SKODA	2910000197200	Fuel Supply Unit
6R0 919 050 AB	VW	2910000197200	Fuel Supply Unit
6R0 919 050 B	VW	2910000069000	Fuel Supply Unit
6R0 919 050 B	SKODA	2910000069000	Fuel Supply Unit
6R0 919 050 B	SEAT	2910000069000	Fuel Supply Unit
6R0 919 050 B	AUDI	2910000069000	Fuel Supply Unit
6R0 919 050 B	SEAT	2910000197200	Fuel Supply Unit
6R0 919 050 B	SKODA	2910000197200	Fuel Supply Unit
6R0 919 050 B	VW	2910000197200	Fuel Supply Unit
6R0 919 050 E	VW	2910000069000	Fuel Supply Unit
6R0 919 050 E	SKODA	2910000069000	Fuel Supply Unit
6R0 919 050 E	SEAT	2910000069000	Fuel Supply Unit
6R0 919 050 E	AUDI	2910000069000	Fuel Supply Unit
6R0 919 050 E	SEAT	2910000197200	Fuel Supply Unit
6R0 919 050 E	SKODA	2910000197200	Fuel Supply Unit
6R0 919 050 E	VW	2910000197200	Fuel Supply Unit
6R0 919 050 H	AUDI	2910000145700	Fuel Supply Unit
6R0 919 050 H	VW	2910000145700	Fuel Supply Unit
6R0 919 050 K	SEAT	2910000184500	Fuel Supply Unit
6R0 919 050 K	SKODA	2910000184500	Fuel Supply Unit
6R0 919 050 K	VW	2910000184500	Fuel Supply Unit
6R0 919 050 M	SEAT	2910000197200	Fuel Supply Unit
6R0 919 050 M	SKODA	2910000197200	Fuel Supply Unit

OE-No./Ref.-No.	Manufacturer	Article-No.	Product Name
6R0 919 050 M	VW	2910000197200	Fuel Supply Unit
6R0 919 050 R	VW	2910000069000	Fuel Supply Unit
6R0 919 050 R	SKODA	2910000069000	Fuel Supply Unit
6R0 919 050 R	SEAT	2910000069000	Fuel Supply Unit
6R0 919 050 R	AUDI	2910000069000	Fuel Supply Unit
6R0 919 050 R	SEAT	2910000197200	Fuel Supply Unit
6R0 919 050 R	SKODA	2910000197200	Fuel Supply Unit
6R0 919 050 R	VW	2910000197200	Fuel Supply Unit
6R0 919 051A	AUDI	2910000219800	Fuel Supply Unit
6R0 919 051A	VW	2910000219800	Fuel Supply Unit
6R0 919 051F	SEAT	2910000111700	Fuel Supply Unit
6R0 919 051F	SKODA	2910000111700	Fuel Supply Unit
6R0 919 051F	VW	2910000111700	Fuel Supply Unit
6R0 919 051G	AUDI	2910000219800	Fuel Supply Unit
6R0 919 051G	VW	2910000219800	Fuel Supply Unit
6R0 919 051M	SEAT	2910000111700	Fuel Supply Unit
6R0 919 051M	SKODA	2910000111700	Fuel Supply Unit
6R0 919 051M	VW	2910000111700	Fuel Supply Unit
6R0 919 051N	AUDI	2910000219800	Fuel Supply Unit
6R0 919 051N	VW	2910000219800	Fuel Supply Unit
6X0 919 051G	SEAT	E22-041-095Z	Fuel Pump
7 159 144	BMW	A2C53025278Z	Fuel Supply Unit
7 159 158	BMW	A2C53025285Z	Fuel filter
7 159 161	BMW	A2C53025284Z	Fuel Supply Unit
7 162 394	BMW	A2C53101332Z	Fuel Supply Unit
7 163 295	BMW	228-242-005-002Z	Fuel Supply Unit
7 163 296	BMW	A2C53101332Z	Fuel Supply Unit
7 163 297	BMW	A2C53101330Z	Fuel Supply Unit
7 170 090	BMW	A2C53025285Z	Fuel filter
71746882	FIAT	A2C53099636Z	Fuel Supply Unit
7 184 951	BMW	A2C53220364Z	Fuel Supply Unit

OE-No./Ref.-No.	Manufacturer	Article-No.	Product Name
7 190 944	BMW	A2C53220368Z	Lever-Type Sender
7 190 946	BMW	A2C53220364Z	Fuel Supply Unit
7 190 947	BMW	A2C53220368Z	Lever-Type Sender
7 197 048	BMW	A2C53025278Z	Fuel Supply Unit
7 197 073	BMW	A2C53101330Z	Fuel Supply Unit
7 197 074	BMW	A2C53025284Z	Fuel Supply Unit
7 197 075	BMW	A2C53025278Z	Fuel Supply Unit
7 197 076	BMW	A2C53101330Z	Fuel Supply Unit
7 197 077	BMW	A2C53025284Z	Fuel Supply Unit
7 201 482	BMW	A2C53343541Z	Fuel Supply Unit
7 217 261	BMW	A2C53343541Z	Fuel Supply Unit
7362836	FORD	X10-734-002-010	Lever-Type Sender
7362846	FORD	X10-734-002-015	Fuel Supply Unit
7 506 158	BMW	A2C59506218	Petrol Injection Valve
7506158-U	VDO	A2C59506218	Petrol Injection Valve
7 506 924	BMW	A2C53432878Z	Petrol Injection Valve
7 525 721	BMW	A2C53432878Z	Petrol Injection Valve
7 546 244	BMW	A2C59511971	Petrol Injection Valve
7 546 245	BMW	A2C59514053	Petrol Injection Valve
7546245-U	VDO	A2C59514053	Petrol Injection Valve
7 572 995	BMW	2910000145100	Petrol Injection Valve
7 572 995	MINI	2910000145100	Petrol Injection Valve
7700416988	RENAULT	X10-745-002-009V	Fuel Supply Unit
7700418353	RENAULT	X10-745-002-010V	Fuel Supply Unit
7700432007	RENAULT	X10-745-002-011V	Fuel Supply Unit
7700759364	RENAULT	X10-745-002-001V	Lever-Type Sender
7700784186	RENAULT	X10-745-002-002V	Lever-Type Sender
7700784187	RENAULT	X10-745-002-003V	Lever-Type Sender
7700801669	RENAULT	X10-745-002-004V	Lever-Type Sender
7700801674	RENAULT	X10-745-002-005V	Lever-Type Sender
7700840030	RENAULT	X10-745-002-008V	Lever-Type Sender

OE-No./Ref.-No.	Manufacturer	Article-No.	Product Name
7700849037	RENAULT	X10-745-002-007V	Fuel Supply Unit
7700866313	RENAULT	A2C59512834	Petrol Injection Valve
7700875368	RENAULT	A2C59513199	Petrol Injection Valve
7701349907	RENAULT	X10-745-002-006V	Lever-Type Sender
77020-0D010	TOYOTA	A2C59514065	Fuel Supply Unit
7736885	FIAT	X10-745-004-001V	Lever-Type Sender
7D0 919 183	VW	220-805-001-003Z	Lever-Type Sender
7E0 919 087	VW	405-058-005-039Z	Fuel Supply Unit
7E0 919 088	VW	405-058-007-018Z	Fuel Supply Unit
7E0 919 088 A	VW	405-058-007-022Z	Fuel Supply Unit
7E0 919 088 B	VW	A2C53385831Z	Fuel Supply Unit
7E0 919 088 C	VW	A2C53385832Z	Fuel Supply Unit
7H0 919 087	VW	405-058-005-039Z	Fuel Supply Unit
7H0 919 087 C	VW	405-058-005-048Z	Fuel Supply Unit
7H0 919 088	VW	405-058-007-018Z	Fuel Supply Unit
7H0 919 088 B	VW	405-058-007-022Z	Fuel Supply Unit
7H0 919 673	VW	221-824-092-004Z	Lever-Type Sender
7H0 919 673 B	VW	221-824-092-004Z	Lever-Type Sender
7L0 919 679	AUDI	229-025-003-001Z	Fuel Supply Unit
7L0 919 679	VW	229-025-003-001Z	Fuel Supply Unit
7L0 919 679 A	VW	229-025-003-002Z	Fuel Supply Unit
7L5 919 679	PORSCHE	A2C59514938	Fuel filter
7L6 919 087 F	AUDI	228-236-005-017Z	Fuel Supply Unit
7L6 919 087 F	VW	228-236-005-017Z	Fuel Supply Unit
7L6 919 087 G	VW	228-236-005-016Z	Fuel Supply Unit
7L6 919 679 D	SEAT	229-025-011-002Z	Fuel filter
7L6 919 679 D	SKODA	229-025-011-002Z	Fuel filter
7L6 919 679 D	VW	229-025-011-002Z	Fuel filter
7L6 919 679 E	VW	A2C53104589Z	Tank Flange
7L8 919 087	VW	A2C53377801Z	Fuel Supply Unit
7L8 919 087	VW	A2C53377802Z	Fuel Supply Unit

OE-No./Ref.-No.	Manufacturer	Article-No.	Product Name
7L8 919 087 B	AUDI	A2C59514935	Fuel Supply Unit
7L8 919 087 B	VW	A2C59514935	Fuel Supply Unit
7L8 919 087 C	AUDI	A2C53104604Z	Fuel Supply Unit
7L8 919 087 C	VW	A2C53104604Z	Fuel Supply Unit
7L8 919 679	AUDI	229-025-011-001Z	Fuel filter
7L8 919 679 C	VW	A2C53104587Z	Tank Flange
7M0 919 087B	SEAT	E22-041-095Z	Fuel Pump
7P0 919 087	AUDI	2910000074800	Fuel Supply Unit
7P0 919 087	VW	2910000074800	Fuel Supply Unit
7P0 919 679	VW	A2C53356346Z	Fuel filter
7P0 919 679A	VW	A2C53352418Z	Tank Flange
7P0 919 679 C	AUDI	A2C53357137Z	Tank Flange
7P0 919 679 C	PORSCHE	A2C53357137Z	Tank Flange
7P0 919 679 C	VW	A2C53357137Z	Tank Flange
8 15 037	VAUXHALL	993-784-025X	Fuel Pump
8 15 037	OPEL	993-784-025X	Fuel Pump
8 15 039	VAUXHALL	993-784-025X	Fuel Pump
8 15 039	OPEL	993-784-025X	Fuel Pump
8 15 510	OPEL	X10-740-002-001	Fuel Pressure Regulator
8 15 510	VAUXHALL	X10-740-002-001	Fuel Pressure Regulator
8 17 456	OPEL	a2c59511570	Petrol Injection Valve
8200027963	RENAULT	X10-745-002-012V	Fuel Supply Unit
8200057324	RENAULT	X10-745-002-013V	Fuel Supply Unit
8200132259	RENAULT	A2C59506223	Petrol Injection Valve
8200505191	RENAULT	A2C59506223	Petrol Injection Valve
8200683197	RENAULT	X10-745-002-011V	Fuel Supply Unit
8200683199	RENAULT	X10-745-002-012V	Fuel Supply Unit
822491439	VDO	A2C59506223	Petrol Injection Valve
89FB9275AB	FORD	X10-734-002-004	Lever-Type Sender
89FB9275AC	FORD	X10-734-002-004	Lever-Type Sender
89FB9275AD	FORD	X10-734-002-004	Lever-Type Sender

OE-No./Ref.-No.	Manufacturer	Article-No.	Product Name
8A0 906 091 A	AUDI	405-052-003-002Z	Fuel Pump
8A0 906 091 G	AUDI	405-052-003-002Z	Fuel Pump
8D0 906 087 AE	AUDI	228-228-001-009Z	Fuel Supply Unit
8D0 906 089 A	AUDI	E22-041-058Z	Fuel Pump
8E0 906 087 C	SKODA	228-233-002-009Z	Fuel Supply Unit
8E0 906 087 C	VW	228-233-002-009Z	Fuel Supply Unit
8E0 906 087 D	AUDI	228-228-007-001Z	Fuel Supply Unit
8E0 906 087 D	VW	228-228-007-001Z	Fuel Supply Unit
8E0 906 087 E	VW	228-228-006-001Z	Fuel Supply Unit
8E0 906 087 F	SKODA	228-233-002-009Z	Fuel Supply Unit
8E0 906 087 F	VW	228-233-002-009Z	Fuel Supply Unit
8E0 906 087 N	VW	228-228-008-001Z	Fuel Supply Unit
8E0 906 087 N	VW	228-228-008-002Z	Fuel Supply Unit
8E0 906 087 P	VW	228-228-008-002Z	Fuel Supply Unit
8E0 906 087 Q	VW	A2C52182472Z	Fuel Supply Unit
8E0 906 087 R	VW	A2C52182472Z	Fuel Supply Unit
8E0 906 091 G	VW	A2C52125165Z	Fuel Pump
8E0 919 051 A	SKODA	228-233-002-009Z	Fuel Supply Unit
8E0 919 051 A	VW	228-233-002-009Z	Fuel Supply Unit
8E0 919 051 AF	AUDI	A2C53171435Z	Fuel Supply Unit
8E0 919 051 AG	AUDI	A2C53171435Z	Fuel Supply Unit
8E0 919 051 AS	AUDI	A2C53103692Z	Fuel Supply Unit
8E0 919 051 B	AUDI	A2C53005856Z	Fuel Supply Unit
8E0 919 051 BA	AUDI	A2C53171435Z	Fuel Supply Unit
8E0 919 051 BB	AUDI	A2C53171435Z	Fuel Supply Unit
8E0 919 051 BF	AUDI	A2C53171435Z	Fuel Supply Unit
8E0 919 051 BJ	AUDI	A2C53171435Z	Fuel Supply Unit
8E0 919 051 BL	AUDI	A2C53103692Z	Fuel Supply Unit
8E0 919 051 BM	AUDI	A2C53103692Z	Fuel Supply Unit
8E0 919 051 BQ	AUDI	2910000199700	Fuel Supply Unit
8E0 919 051 BQ	VW	2910000199700	Fuel Supply Unit

OE-No./Ref.-No.	Manufacturer	Article-No.	Product Name
8E0 919 051 CJ	AUDI	A2C53005856Z	Fuel Supply Unit
8E0 919 051 CJ	AUDI	A2C53171435Z	Fuel Supply Unit
8E0 919 051 CJ	SEAT	A2C53171435Z	Fuel Supply Unit
8E0 919 051 CN	VW	228-235-039-006Z	Fuel Supply Unit
8E0 919 051 CP	AUDI	228-235-040-005Z	Fuel Supply Unit
8E0 919 051 CQ	AUDI	228-235-040-006Z	Fuel Supply Unit
8E0 919 051 CQ	SEAT	228-235-040-006Z	Fuel Supply Unit
8E0 919 051 CQ	SKODA	228-235-040-006Z	Fuel Supply Unit
8E0 919 051 CQ	VW	228-235-040-006Z	Fuel Supply Unit
8E0 919 051 L	AUDI	A2C53171435Z	Fuel Supply Unit
8E0 919 051 P	AUDI	A2C53171435Z	Fuel Supply Unit
8E0 919 051 R	AUDI	A2C53005856Z	Fuel Supply Unit
8J0 919 051	AUDI	A2C53435492Z	Fuel Supply Unit
8J0 919 051 B	AUDI	A2C53435492Z	Fuel Supply Unit
8J0 919 051 C	AUDI	A2C53435492Z	Fuel Supply Unit
8J0 919 051 D	AUDI	A2C84466300Z	Fuel Supply Unit
8J0 919 051 E	AUDI	A2C84466300Z	Fuel Supply Unit
8J0 919 051 F	AUDI	A2C53435492Z	Fuel Supply Unit
8K0 201 511 TA	AUDI	A2C80027900Z	Fuel filter
8K0 201 511 TA	VW	A2C80027900Z	Fuel filter
8K0 919 051 AJ	AUDI	A2C53395208Z	Fuel Supply Unit
8K0 919 051 AJ	VW	A2C53395208Z	Fuel Supply Unit
8L0 919 050	AUDI	E22-041-096Z	Fuel Pump
8L0 919 051 B	VW	A2C59511690	Fuel Supply Unit
8L0 919 051 J	AUDI	A2C59511690	Fuel Supply Unit
8L0 919 051 N	AUDI	228-233-016-012Z	Fuel Supply Unit
8L0 919 673 E	AUDI	221-824-068-043Z	Lever-Type Sender
8L0 919 673 E	SEAT	221-824-068-043Z	Lever-Type Sender
8L0 919 673 E	SKODA	221-824-068-043Z	Lever-Type Sender
8L0 919 673 E	VW	221-824-068-043Z	Lever-Type Sender
8L9 919 051B	VW	993-745-117Z	Fuel Pump

OE-No./Ref.-No.	Manufacturer	Article-No.	Product Name
8L9 919 051E	VW	993-745-117Z	Fuel Pump
8L9 919 051G	VW	993-745-117Z	Fuel Pump
8L9 919 051 G	AUDI	228-233-005-009Z	Fuel Supply Unit
8L9 919 051 G	SEAT	228-233-005-009Z	Fuel Supply Unit
8L9 919 051 G	VW	228-233-005-009Z	Fuel Supply Unit
8L9 919 051J	VW	993-745-117Z	Fuel Pump
8L9 919 051 J	AUDI	228-233-005-010Z	Fuel Supply Unit
8R0 919 051 A	AUDI	A2C35046900Z	Fuel Supply Unit
8R0 919 051 C	AUDI	A2C35046900Z	Fuel Supply Unit
8R0 919 051 E	AUDI	2910000199600	Fuel Supply Unit
8R0 919 051 E	VW	2910000199600	Fuel Supply Unit
8R0 919 051 N	AUDI	A2C35046900Z	Fuel Supply Unit
8R0 919 051 N001	AUDI	A2C35046900Z	Fuel Supply Unit
8R0 919 679	AUDI	A2C53354791Z	Tank Flange
8R0 919 679 A	AUDI	A2C53354791Z	Tank Flange
8R0 919 679 C	AUDI	A2C53354791Z	Tank Flange
8Z0 919 051A	AUDI	E22-041-095Z	Fuel Pump
901 542 05 17	MERCEDES-BENZ	228-226-001-002Z	Fuel Supply Unit
901 542 22 17	MERCEDES-BENZ	221-824-057-009Z	Lever-Type Sender
90411542	OPEL	X10-740-002-001	Fuel Pressure Regulator
90411542	VAUXHALL	X10-740-002-001	Fuel Pressure Regulator
90411542	DAEWOO	X10-740-002-002	Fuel Pressure Regulator
90504138	OPEL	221-833-003-006Z	Lever-Type Sender
90512092	OPEL	221-833-003-006Z	Lever-Type Sender
90536149	OPEL	a2c59511570	Petrol Injection Valve
93185686	OPEL	A2C59516770	Petrol Injection Valve
93185686	VAUXHALL	A2C59516770	Petrol Injection Valve
93189595	OPEL	A2C53245173Z	Fuel Supply Unit
93190773	OPEL	A2C53245173Z	Fuel Supply Unit
93BB9275AE	FORD	X10-734-002-010	Lever-Type Sender
93BB9275AF	FORD	X10-734-002-010	Lever-Type Sender

OE-No./Ref.-No.	Manufacturer	Article-No.	Product Name
93BB9H307AE	FORD	X10-734-002-015	Fuel Supply Unit
93BB9H307AG	FORD	X10-734-002-015	Fuel Supply Unit
93FB9275AA	FORD	X10-734-002-004	Lever-Type Sender
94FB9275AB	FORD	X10-734-002-004	Lever-Type Sender
94FB9H307AB	FORD	X10-734-002-008	Fuel Supply Unit
955 620 421 00	PORSCHE	A2C59514938	Fuel filter
955 620 931 00	PORSCHE	A2C53377802Z	Fuel Supply Unit
955 620 931 01	PORSCHE	A2C53377802Z	Fuel Supply Unit
955 620 932 00	PORSCHE	A2C53377801Z	Fuel Supply Unit
955 620 932 01	PORSCHE	A2C53377801Z	Fuel Supply Unit
958 620 132 00	PORSCHE	2910000074800	Fuel Supply Unit
95VW9H307AC	FORD	E22-041-056Z	Fuel Pump
96 107 921	CITROËN	X10-745-003-004V	Fuel Supply Unit
9610792180	CITROËN	X10-745-003-004V	Fuel Supply Unit
96 108 598	CITROËN	X10-745-003-005V	Lever-Type Sender
9610859880	CITROËN	X10-745-003-005V	Lever-Type Sender
96130880	DAEWOO	X10-740-002-005	Fuel Pressure Regulator
9624610480	CITROEN/PEUGEOT	228-222-008-002Z	Fuel Supply Unit
9626061780	CITROËN	228-230-004-001Z	Fuel Supply Unit
9626061780	PEUGEOT	228-230-004-001Z	Fuel Supply Unit
9626061880	CITROËN	228-230-004-003Z	Fuel Supply Unit
9626061880	PEUGEOT	228-230-004-003Z	Fuel Supply Unit
9628163780	CITROËN	228-222-008-011Z	Fuel Supply Unit
9628529980	FIAT	221-824-070-006Z	Lever-Type Sender
9628530280	CITROËN	228-222-008-006Z	Fuel Supply Unit
9628530280	PEUGEOT	228-222-008-006Z	Fuel Supply Unit
9630750880	PEUGEOT	228-222-012-005Z	Fuel Supply Unit
96-308-089	VDO	96-308-089Z	Fuel filter
9631883880	CITROËN	228-230-004-003Z	Fuel Supply Unit
9631883880	PEUGEOT	228-230-004-003Z	Fuel Supply Unit
9631944280	CITROËN	228-222-008-011Z	Fuel Supply Unit

OE-No./Ref.-No.	Manufacturer	Article-No.	Product Name
9632062880	CITROËN	228-230-004-001Z	Fuel Supply Unit
9632062880	PEUGEOT	228-230-004-001Z	Fuel Supply Unit
9632194980	PEUGEOT	228-222-008-012Z	Fuel Supply Unit
9632367880	PEUGEOT	228-222-008-013Z	Fuel Supply Unit
9632672180	PEUGEOT	228-222-016-001Z	Fuel Supply Unit
9632672280	CITROËN	228-222-015-001Z	Fuel Supply Unit
9634981680	CITROËN	228-230-004-001Z	Fuel Supply Unit
9634981680	PEUGEOT	228-230-004-001Z	Fuel Supply Unit
96351840	CHEVROLET	A2C59506221	Petrol Injection Valve
9635270180	PEUGEOT	228-222-008-008Z	Fuel Supply Unit
9637381780E	PEUGEOT	228-222-018-001Z	Fuel Supply Unit
9637513580	CITROËN	A2C59511712	Lever-Type Sender
9637513580	PEUGEOT	A2C59511712	Lever-Type Sender
9637513680	CITROËN	228-230-004-005Z	Fuel Supply Unit
9637513680	PEUGEOT	228-230-004-005Z	Fuel Supply Unit
9637513780	CITROËN	228-230-004-004Z	Fuel Supply Unit
9637513780	PEUGEOT	228-230-004-004Z	Fuel Supply Unit
9638028780	PEUGEOT	228-222-016-005Z	Fuel Supply Unit
9639913780	CITROËN	228-222-012-005Z	Fuel Supply Unit
9639913780	PEUGEOT	228-222-012-005Z	Fuel Supply Unit
9641169280	CITROËN	228-222-012-007Z	Fuel Supply Unit
9642124180	PEUGEOT	228-222-016-005Z	Fuel Supply Unit
9642124380	PEUGEOT	228-222-015-010Z	Fuel Supply Unit
96 494 183 80	PEUGEOT	2910000074900	Fuel Supply Unit
96 494 183 80	CITROËN	2910000074900	Fuel Supply Unit
96518620	CHEVROLET	A2C59506221	Petrol Injection Valve
96 570 359 80	PEUGEOT	A2C53282812Z	Fuel Supply Unit
9660275780-S	VDO	A2C59517084	Petrol Injection Valve
9660276080-S	VDO	A2C59517086	Petrol Injection Valve
96620255	CHEVROLET	A2C59506221	Petrol Injection Valve
96 849 344 80	PEUGEOT	A2C53282812Z	Fuel Supply Unit

OE-No./Ref.-No.	Manufacturer	Article-No.	Product Name
96FB9275AB	FORD	X10-734-002-001	Lever-Type Sender
96 FP 9H307 AB	FORD	X10-734-002-020	Fuel Supply Unit
96FP9H307CB	FORD	X10-734-002-020	Fuel Supply Unit
96 FP 9H307 CD	FORD	X10-734-002-020	Fuel Supply Unit
970 201 424 00	PORSCHE	A2C53319647Z	Tank Flange
970 620 132 00	PORSCHE	A2C53304454Z	Fuel Supply Unit
97BP9275AA	FORD	X10-734-002-010	Lever-Type Sender
97BP9H307CB	FORD	X10-734-002-015	Fuel Supply Unit
97BP9H307FA	FORD	X10-734-002-015	Fuel Supply Unit
97BP9H307FB	FORD	X10-734-002-015	Fuel Supply Unit
97BP9H307FC	FORD	X10-734-002-015	Fuel Supply Unit
98AP-9H307-AK	FORD	X10-734-002-019	Fuel Supply Unit
98AP-9H307-AM	FORD	X10-734-002-019	Fuel Supply Unit
98AP-9H307-AN	FORD	X10-734-002-019	Fuel Supply Unit
98AP-9H307-AP	FORD	X10-734-002-019	Fuel Supply Unit
98BP9275AA	FORD	X10-734-002-027	Lever-Type Sender
98BP9275AB	FORD	X10-734-002-027	Lever-Type Sender
98BP9H307CA	FORD	X10-734-002-023	Fuel Supply Unit
98BP9H307CB	FORD	X10-734-002-023	Fuel Supply Unit
98BP9H307FA	FORD	X10-734-002-023	Fuel Supply Unit
98BP9H307FB	FORD	X10-734-002-023	Fuel Supply Unit
98FP9275AB	FORD	X10-734-002-002	Lever-Type Sender
98 FP 9H307 CA	FORD	X10-734-002-020	Fuel Supply Unit
993-762-094	VDO	A2C52125165Z	Fuel Pump
993-784-025	VDO	993-784-025X	Fuel Pump
993-784-025	VDO	X10-240-016-001	Fuel Pump
996 620 102 00	PORSCHE	E22-041-087Z	Fuel Pump
996 620 132 00	PORSCHE	A2C52124455Z	Fuel Supply Unit
9S519275AA	FORD	228-235-106-001Z	Fuel Supply Unit
9V41-9275-AB	FORD	A2C53356148Z	Fuel Supply Unit
A008 542 80 17	MERCEDES-BENZ	221-825-018-100Z	Lever-Type Sender

OE-No./Ref.-No.	Manufacturer	Article-No.	Product Name
A011 542 68 17	MERCEDES-BENZ	221-824-054-053C	Lever-Type Sender
A168 470 35 94	MERCEDES-BENZ	228-231-006-004Z	Fuel Supply Unit
A168 470 40 94	MERCEDES-BENZ	A2C53012464Z	Fuel Supply Unit
A168 470 42 94	MERCEDES-BENZ	228-231-006-004Z	Fuel Supply Unit
A168 470 46 94	MERCEDES-BENZ	A2C53012464Z	Fuel Supply Unit
A 171 470 23 94	MERCEDES-BENZ	A2C53044857Z	Fuel Pump
A 171 470 33 94	MERCEDES-BENZ	A2C53044857Z	Fuel Pump
A202 470 22 41	MERCEDES-BENZ	221-839-002-004Z	Lever-Type Sender
A202 470 25 41	MERCEDES-BENZ	221-839-002-004Z	Lever-Type Sender
A202 470 26 41	MERCEDES-BENZ	221-839-002-004Z	Lever-Type Sender
A202 470 39 41	MERCEDES-BENZ	221-839-002-004Z	Lever-Type Sender
A204 470 04 94	MERCEDES-BENZ	A2C53345695Z	Fuel Supply Unit
A204 470 07 94	MERCEDES-BENZ	A2C53099396Z	Fuel Supply Unit
A204 470 08 94	MERCEDES-BENZ	A2C53182240Z	Fuel Supply Unit
A204 470 09 94	MERCEDES-BENZ	A2C92025500Z	Fuel Pump
A204 470 13 94	MERCEDES-BENZ	A2C53327635Z	Fuel Supply Unit
A204 470 14 94	MERCEDES-BENZ	A2C53345695Z	Fuel Supply Unit
A204 470 20 94	MERCEDES-BENZ	A2C92025000Z	Fuel Supply Unit
A204 470 24 94	MERCEDES-BENZ	A2C92025500Z	Fuel Pump
A204 470 45 94	MERCEDES-BENZ	A2C92025000Z	Fuel Supply Unit
A204 470 46 94	MERCEDES-BENZ	A2C92025500Z	Fuel Pump
A208 470 05 41	MERCEDES-BENZ	221-839-001-008Z	Lever-Type Sender
A208 470 07 41	MERCEDES-BENZ	221-839-001-010Z	Lever-Type Sender
A208 470 10 41	MERCEDES-BENZ	221-839-001-014Z	Lever-Type Sender
A209 470 02 94	MERCEDES-BENZ	2910000153500	Fuel Supply Unit
A210 542 40 17	MERCEDES-BENZ	221-838-001-020Z	Lever-Type Sender
A211 470 29 94	MERCEDES-BENZ	228-235-045-001Z	Fuel Supply Unit
A211 470 39 94	MERCEDES-BENZ	A2C59514936	Fuel Supply Unit
A211 470 40 94	MERCEDES-BENZ	228-242-010-006Z	Fuel Supply Unit
A211 470 41 94	MERCEDES-BENZ	A2C59514934	Fuel Supply Unit
A220 542 13 17	MERCEDES-BENZ	221-838-001-018Z	Lever-Type Sender

OE-No./Ref.-No.	Manufacturer	Article-No.	Product Name
A271 078 00 23	MERCEDES-BENZ	A2C59506219	Petrol Injection Valve
A271 078 05 49	MERCEDES-BENZ	A2C59506219	Petrol Injection Valve
A 272 078 02 49	MERCEDES-BENZ	2910000151900	Petrol Injection Valve
A2720780249-S	VDO	2910000151900	Petrol Injection Valve
A2C31719900	VDO	A2C31719900Z	Fuel Supply Unit
A2C31720400	VDO	A2C31720400Z	Tank Flange
A2C31720900	VDO	A2C31720900Z	Tank Flange
A2C31728100	VDO	A2C53323174Z	Fuel Supply Unit
A2C32597400	VDO	A2C90313300Z	Fuel Supply Unit
A2C32597600	VDO	A2C32597600Z	Fuel Supply Unit
A2C32599800	VDO	A2C32599800Z	Fuel Supply Unit
A2C35046900	VDO	A2C35046900Z	Fuel Supply Unit
A2C50108647	VDO	2910000074800	Fuel Supply Unit
A2C50109825	VDO	228-236-005-017Z	Fuel Supply Unit
A2C50109879	VDO	A2C59514528	Lever-Type Sender
A2C50109880	VDO	A2C59514529	Lever-Type Sender
A2C50109955	VDO	2910000152800	Fuel Supply Unit
A2C51821731	VDO	2910000081900	Lever-Type Sender
A2C51906340	VDO	2910000153500	Fuel Supply Unit
A2C51921103	VDO	A2C59511712	Lever-Type Sender
A2C51931228	VDO	2910000184600	Lever-Type Sender
A2C52124455	VDO	A2C52124455Z	Fuel Supply Unit
A2C52125165	VDO	A2C52125165Z	Fuel Pump
A2C52182472	VDO	A2C52182472Z	Fuel Supply Unit
A2C52182502	VDO	228-233-001-003Z	Fuel Supply Unit
A2C52186921	VDO	A2C52186921Z	Fuel Supply Unit
A2C52186934	VDO	228-233-001-003Z	Fuel Supply Unit
A2C52186935	VDO	A2C59511690	Fuel Supply Unit
A2C53005856	VDO	A2C53005856Z	Fuel Supply Unit
A2C53007230	VDO	229-025-003-001Z	Fuel Supply Unit
A2C53007231	VDO	229-025-003-002Z	Fuel Supply Unit

OE-No./Ref.-No.	Manufacturer	Article-No.	Product Name
A2C53008774	VDO	2910000177600	Fuel Supply Unit
A2C53013083	VDO	228-233-029-002Z	Fuel Supply Unit
A2C53016132	VDO	A2C53016132Z	Fuel Supply Unit
A2C53019250	VDO	2910000105100	Fuel Supply Unit
A2C53021865	VDO	228-226-004-006Z	Fuel Supply Unit
A2C53021868	VDO	A2C59511651	Fuel Supply Unit
A2C53025278	VDO	A2C53025278Z	Fuel Supply Unit
A2C53025279	VDO	A2C53101330Z	Fuel Supply Unit
A2C53025282	VDO	A2C53025284Z	Fuel Supply Unit
A2C53025284	VDO	A2C53025284Z	Fuel Supply Unit
A2C53025285	VDO	A2C53025285Z	Fuel filter
A2C53025287	VDO	228-242-005-002Z	Fuel Supply Unit
A2C53025288	VDO	A2C53101332Z	Fuel Supply Unit
A2C53029396	VDO	A2C53257953Z	Fuel Supply Unit
A2C53029988	VDO	A2C59514937	Fuel Supply Unit
A2C53044697	VDO	228-235-045-001Z	Fuel Supply Unit
A2C53044857	VDO	A2C53044857Z	Fuel Pump
A2C53044994	VDO	228-233-029-002Z	Fuel Supply Unit
A2C53044997	VDO	2910000075100	Fuel Supply Unit
A2C53081167	VDO	A2C53025285Z	Fuel filter
A2C53088100	VDO	A2C53088100Z	Fuel Supply Unit
A2C53089989	VDO	A2C53089989Z	Fuel Supply Unit
A2C53091613	VDO	A2C53091613Z	Tank Flange
A2C53091956	VDO	228-235-089-003Z	Fuel Supply Unit
A2C53091960	VDO	228-235-023-010Z	Fuel Supply Unit
A2C53092705	VDO	A2C53092705Z	Fuel Supply Unit
A2C53094627	VDO	A2C53094627Z	Fuel Supply Unit
A2C53095044	VDO	221-824-092-004Z	Lever-Type Sender
A2C53096823	VDO	A2C53096823Z	Fuel Supply Unit
A2C53096826	VDO	A2C53096826Z	Fuel Supply Unit
A2C53098267	VDO	A2C59514672	Fuel filter

OE-No./Ref.-No.	Manufacturer	Article-No.	Product Name
A2C53098411	VDO	A2C53098411Z	Fuel Supply Unit
A2C53099396	VDO	A2C53099396Z	Fuel Supply Unit
A2C53099636	VDO	A2C53099636Z	Fuel Supply Unit
A2C53101225	VDO	A2C53025278Z	Fuel Supply Unit
A2C53101330	VDO	A2C53101330Z	Fuel Supply Unit
A2C53101332	VDO	A2C53101332Z	Fuel Supply Unit
A2C53102300	VDO	A2C53108572Z	Fuel Supply Unit
A2C53103692	VDO	A2C53103692Z	Fuel Supply Unit
A2C53103730	VDO	A2C59514936	Fuel Supply Unit
A2C53103733	VDO	228-242-010-006Z	Fuel Supply Unit
A2C53104587	VDO	A2C53104587Z	Tank Flange
A2C53104589	VDO	A2C53104589Z	Tank Flange
A2C53104603	VDO	A2C59514935	Fuel Supply Unit
A2C53104604	VDO	A2C53104604Z	Fuel Supply Unit
A2C53107628	VDO	228-235-070-001Z	Fuel Supply Unit
A2C53108564	VDO	A2C53438283Z	Fuel Supply Unit
A2C53108572	VDO	A2C53108572Z	Fuel Supply Unit
A2C53111930	VDO	228-233-029-002Z	Fuel Supply Unit
A2C53113824	VDO	A2C32599800Z	Fuel Supply Unit
A2C53118837	VDO	A2C87255401Z	Fuel Supply Unit
A2C53119527	VDO	A2C59511710	Fuel Supply Unit
A2C53119613	VDO	228-235-001-015Z	Fuel Supply Unit
A2C53142526	VDO	A2C59514934	Fuel Supply Unit
A2C53163854	VDO	A2C53163854Z	Tank Flange
A2C53166110	VDO	A2C53438283Z	Fuel Supply Unit
A2C53170372	VDO	A2C31719900Z	Fuel Supply Unit
A2C53171435	VDO	A2C53171435Z	Fuel Supply Unit
A2C53177381	VDO	228-235-039-006Z	Fuel Supply Unit
A2C53177382	VDO	228-235-040-005Z	Fuel Supply Unit
A2C53177524	VDO	228-235-089-003Z	Fuel Supply Unit
A2C53182116	VDO	228-235-068-003Z	Fuel Supply Unit

OE-No./Ref.-No.	Manufacturer	Article-No.	Product Name
A2C53182194	VDO	A2C92025500Z	Fuel Pump
A2C53182240	VDO	A2C53182240Z	Fuel Supply Unit
A2C53185092	VDO	228-235-023-010Z	Fuel Supply Unit
A2C53185093	VDO	2910000075000	Fuel Supply Unit
A2C53185164	VDO	228-235-089-003Z	Fuel Supply Unit
A2C53185166	VDO	A2C53185166Z	Fuel Supply Unit
A2C53185172	VDO	228-235-069-004Z	Fuel Supply Unit
A2C53211100	VDO	228-235-059-002Z	Fuel Supply Unit
A2C53212068	VDO	A2C53435492Z	Fuel Supply Unit
A2C53215748	VDO	A2C32597600Z	Fuel Supply Unit
A2C53215761	VDO	A2C32599800Z	Fuel Supply Unit
A2C53215772	VDO	A2C32597600Z	Fuel Supply Unit
A2C53215772	VDO	A2C53091613Z	Tank Flange
A2C53215773	VDO	A2C32599800Z	Fuel Supply Unit
A2C53216247	VDO	A2C53220368Z	Lever-Type Sender
A2C53245173	VDO	A2C53245173Z	Fuel Supply Unit
A2C53248269	VDO	A2C53343541Z	Fuel Supply Unit
A2C53256943	VDO	A2C53343541Z	Fuel Supply Unit
A2C53257861	VDO	2910000177700	Tank Flange
A2C53257867	VDO	2910000177800	Tank Flange
A2C53257951	VDO	228-235-106-001Z	Fuel Supply Unit
A2C53257953	VDO	A2C53257953Z	Fuel Supply Unit
A2C53279539	VDO	A2C53279539Z	Fuel Supply Unit
A2C53282812	VDO	A2C53282812Z	Fuel Supply Unit
A2C53288420	VDO	A2C92025000Z	Fuel Supply Unit
A2C53288891	VDO	A2C53220364Z	Fuel Supply Unit
A2C53301187	VDO	A2C31720400Z	Tank Flange
A2C53301188	VDO	A2C53301188Z	Lever-Type Sender
A2C53303075	VDO	228-236-005-016Z	Fuel Supply Unit
A2C53304454	VDO	A2C53304454Z	Fuel Supply Unit
A2C53319647	VDO	A2C53319647Z	Tank Flange

OE-No./Ref.-No.	Manufacturer	Article-No.	Product Name
A2C53322689	VDO	A2C31720900Z	Tank Flange
A2C53323137	VDO	A2C53430670Z	Fuel Supply Unit
A2C53323172	VDO	A2C53438283Z	Fuel Supply Unit
A2C53323174	VDO	A2C53323174Z	Fuel Supply Unit
A2C53323721	VDO	A2C53323721Z	Fuel Supply Unit
A2C53327635	VDO	A2C53327635Z	Fuel Supply Unit
A2C53341992	VDO	A2C53341992Z	Fuel Supply Unit
A2C53341995	VDO	A2C53341995Z	Fuel Supply Unit
A2C53343541	VDO	A2C53343541Z	Fuel Supply Unit
A2C53345311	VDO	2910000069000	Fuel Supply Unit
A2C53345692	VDO	A2C92025500Z	Fuel Pump
A2C53352418	VDO	A2C53352418Z	Tank Flange
A2C53354791	VDO	A2C53354791Z	Tank Flange
A2C53356148	VDO	A2C53356148Z	Fuel Supply Unit
A2C53356346	VDO	A2C53356346Z	Fuel filter
A2C53357137	VDO	A2C53357137Z	Tank Flange
A2C53363856	VDO	A2C53363856Z	Fuel Supply Unit
A2C53364580	VDO	2910000187000	Fuel Supply Unit
A2C53377801	VDO	A2C53377801Z	Fuel Supply Unit
A2C53377802	VDO	A2C53377802Z	Fuel Supply Unit
A2C53378262	VDO	A2C53378262Z	Lever-Type Sender
A2C53378264	VDO	A2C53378264Z	Lever-Type Sender
A2C53378276	VDO	A2C53378276Z	Fuel Supply Unit
A2C53378278	VDO	A2C53378278Z	Fuel Supply Unit
A2C53378298	VDO	2910000184600	Lever-Type Sender
A2C53385126	VDO	A2C53385126Z	Fuel Supply Unit
A2C53385832	VDO	A2C53385832Z	Fuel Supply Unit
A2C53394152	VDO	A2C53394152Z	Fuel Supply Unit
A2C53417088	VDO	A2C35046900Z	Fuel Supply Unit
A2C53423566	VDO	2910000198500	Fuel Supply Unit
A2C53430670	VDO	A2C53430670Z	Fuel Supply Unit

OE-No./Ref.-No.	Manufacturer	Article-No.	Product Name
A2C53432878	VDO	A2C53432878Z	Petrol Injection Valve
A2C53434508	VDO	A2C53434508Z	Fuel Supply Unit
A2C53435430	VDO	A2C53435430Z	Fuel Supply Unit
A2C53435492	VDO	A2C53435492Z	Fuel Supply Unit
A2C53436676	VDO	A2C53436676Z	Fuel Supply Unit
A2C53436805	VDO	2910000111700	Fuel Supply Unit
A2C53436963	VDO	2910000145700	Fuel Supply Unit
A2C53438283	VDO	A2C53438283Z	Fuel Supply Unit
A2C58091667	VDO	2910000197200	Fuel Supply Unit
A2C58091685	VDO	2910000187000	Fuel Supply Unit
A2C59005495	VDO	2910000081900	Lever-Type Sender
A2C59511231	VDO	A2C59511242	Petrol Injection Valve
A2C59513160	VDO	A2C59513164	Petrol Injection Valve
A2C59513161	VDO	A2C59513165	Petrol Injection Valve
A2C59513162	VDO	A2C59513166	Petrol Injection Valve
A2C59514067	VDO	A2C59514056	Lever-Type Sender
A2C59514069	VDO	A2C59514058	Fuel Supply Unit
A2C59514070	VDO	A2C59514059	Fuel Supply Unit
A2C59514071	VDO	A2C59514060	Fuel Supply Unit
A2C59514072	VDO	A2C59514061	Fuel Supply Unit
A2C59514074	VDO	A2C59514063	Fuel Supply Unit
A2C59514076	VDO	A2C59514065	Fuel Supply Unit
A2C80027900	VDO	A2C80027900Z	Fuel filter
A2C80773700	VDO	2910000199600	Fuel Supply Unit
A2C82349000	VDO	A2C82349000Z	Fuel Supply Unit
A2C83931600	VDO	2910000069000	Fuel Supply Unit
A2C83932900	VDO	2910000198500	Fuel Supply Unit
A2C84466300	VDO	A2C84466300Z	Fuel Supply Unit
A2C84961400	VDO	A2C84961400Z	Fuel Supply Unit
A2C85755000	CONTINENTAL	A2C87255401Z	Fuel Supply Unit
A2C85804700	VDO	2910000197200	Fuel Supply Unit

OE-No./Ref.-No.	Manufacturer	Article-No.	Product Name
A2C87255401	VDO	A2C87255401Z	Fuel Supply Unit
A2C90313100	VDO	A2C32597600Z	Fuel Supply Unit
A2C90313300	VDO	A2C90313300Z	Fuel Supply Unit
A2C92025000	VDO	A2C92025000Z	Fuel Supply Unit
A2C92025500	VDO	A2C92025500Z	Fuel Pump
A2C92351300	VDO	2910000111700	Fuel Supply Unit
A2C92351500	VDO	2910000219800	Fuel Supply Unit
A451 470 00 94	SMART	A2C53179818Z	Fuel Supply Unit
A451 470 01 94	SMART	A2C53179817Z	Fuel Supply Unit
A639 470 12 94	MERCEDES-BENZ	2910000177600	Fuel Supply Unit
A901 542 05 17	MERCEDES-BENZ	228-226-001-002Z	Fuel Supply Unit
AH22-9B260-AB	LAND ROVER	A2C53323174Z	Fuel Supply Unit
AH22-9B260-BB	LAND ROVER	A2C53323721Z	Fuel Supply Unit
AH22-9B260-CA	LAND ROVER	A2C53385126Z	Fuel Supply Unit
AH42-9275-AB	LAND ROVER	A2C53301188Z	Lever-Type Sender
AH42-9A309-AD	LAND ROVER	A2C31720400Z	Tank Flange
AH42-9H307-AE	LAND ROVER	A2C53279539Z	Fuel Supply Unit
E22-041-017	VDO	E22-041-017Z	Fuel Pump
E22-041-027	VDO	E22-041-027Z	Fuel Pump
E22-041-056	VDO	E22-041-056Z	Fuel Pump
E22-041-058	VDO	E22-041-058Z	Fuel Pump
E22-041-059	VDO	E22-041-059Z	Fuel Pump
E22-041-060	VDO	E22-041-060Z	Fuel Pump
E22-041-080	VDO	E22-041-080Z	Fuel Pump
E22-041-087	VDO	A2C52124455Z	Fuel Supply Unit
E22-041-087	VDO	E22-041-087Z	Fuel Pump
E22-057-013	VDO	E22-057-013Z	Fuel Pump
ESR1111	LAND ROVER	221-824-055-003Z	Fuel Supply Unit
ESR1223	LAND ROVER	221-824-055-001Z	Lever-Type Sender
LR005622	LAND ROVER	A2C31720100Z	Fuel Supply Unit
LR010432	LAND ROVER	A2C31720100Z	Fuel Supply Unit

OE-No./Ref.-No.	Manufacturer	Article-No.	Product Name
LR010434	LAND ROVER	A2C31720100Z	Fuel Supply Unit
LR011062	LAND ROVER	A2C53301188Z	Lever-Type Sender
LR011090	LAND ROVER	A2C53279539Z	Fuel Supply Unit
LR013750	LAND ROVER	A2C31720900Z	Tank Flange
LR014995	LAND ROVER	A2C31720400Z	Tank Flange
LR014997	LAND ROVER	A2C53323174Z	Fuel Supply Unit
LR014998	LAND ROVER	A2C53323721Z	Fuel Supply Unit
LR015177	LAND ROVER	A2C53341992Z	Fuel Supply Unit
LR015178	LAND ROVER	A2C53341995Z	Fuel Supply Unit
LR016845	LAND ROVER	A2C53385126Z	Fuel Supply Unit
LR018276	LAND ROVER	A2C53279539Z	Fuel Supply Unit
LR020016	LAND ROVER	A2C31719900Z	Fuel Supply Unit
LR028456	LAND ROVER	A2C31720900Z	Tank Flange
LR029279	LAND ROVER	A2C31720100Z	Fuel Supply Unit
LR029280	LAND ROVER	A2C31720100Z	Fuel Supply Unit
LR036126	LAND ROVER	A2C32279000Z	Fuel Supply Unit
LR038600	LAND ROVER	A2C31720100Z	Fuel Supply Unit
LR038601	LAND ROVER	A2C31719900Z	Fuel Supply Unit
LR038602	LAND ROVER	A2C31720100Z	Fuel Supply Unit
LR042717	LAND ROVER	A2C53323721Z	Fuel Supply Unit
LR043154	LAND ROVER	A2C31720400Z	Tank Flange
LR043385	LAND ROVER	A2C53323174Z	Fuel Supply Unit
LR043420	LAND ROVER	A2C31720900Z	Tank Flange
P-1435991-U	VDO	A2C59514533	Petrol Injection Valve
PRC9409	LAND ROVER	X10-736-002-016	Fuel Supply Unit
Q 0002585V028000 000	SMART	228-222-011-001Z	Fuel Supply Unit
V752817680-S	VDO	A2C59517083	Petrol Injection Valve
V90FB9H307AD	FORD	X10-734-002-009	Fuel Supply Unit
V90FB9H307AE	FORD	X10-734-002-009	Fuel Supply Unit
WFL500010	LAND ROVER	A2C59514672	Fuel filter
WFX000130	LAND ROVER	228-232-003-002Z	Fuel Supply Unit

OE-No./Ref.-No.	Manufacturer	Article-No.	Product Name
WFX000190	LAND ROVER	228-232-003-001Z	Fuel Supply Unit
WFX000200	LAND ROVER	228-214-004-001Z	Fuel Supply Unit
WFX000210	LAND ROVER	228-232-003-003Z	Fuel Supply Unit
WFX000250	LAND ROVER	228-226-004-006Z	Fuel Supply Unit
WFX000260	LAND ROVER	228-226-004-002Z	Fuel Supply Unit
WFX000260	LAND ROVER	A2C59511614	Fuel Pump
WFX000280	LAND ROVER	228-226-004-001Z	Fuel Supply Unit
WFX000280	LAND ROVER	A2C59511614	Fuel Pump
WFX100922	ROVER	228-222-010-002Z	Fuel Supply Unit
WFX100932	ROVER	228-214-003-003Z	Fuel Supply Unit
WFX100933	ROVER	228-214-003-003Z	Fuel Supply Unit
WFX101471	ROVER	228-226-008-001Z	Fuel Supply Unit
WFX500070	LAND ROVER	228-214-004-001Z	Fuel Supply Unit
WGC500140	LAND ROVER	2910000177700	Tank Flange
WGC500150	LAND ROVER	2910000177800	Tank Flange
WGI500060	LAND ROVER	A2C59514529	Lever-Type Sender
WGI500070	LAND ROVER	A2C59514528	Lever-Type Sender
WGS500010	LAND ROVER	A2C53098411Z	Fuel Supply Unit
WGS500011	LAND ROVER	A2C53098411Z	Fuel Supply Unit
WGS500012	LAND ROVER	A2C53098411Z	Fuel Supply Unit
WQB100430	LAND ROVER	220-801-011-001Z	Lever-Type Sender
WQB100440	LAND ROVER	220-801-011-002Z	Fuel Supply Unit
XS6U9275FA	FORD	X10-734-002-003	Lever-Type Sender
XS7U9275DB	FORD	X10-734-002-027	Lever-Type Sender
XS7U9H307CA	FORD	X10-734-002-023	Fuel Supply Unit
XS7U9H307CB	FORD	X10-734-002-023	Fuel Supply Unit
XS7U9H307CC	FORD	X10-734-002-023	Fuel Supply Unit
XS7U9H307CD	FORD	X10-734-002-023	Fuel Supply Unit
YAD000070	LAND ROVER	2910000184600	Lever-Type Sender
YM21 9H307 AD	FORD	A2C52125165Z	Fuel Pump
YM21 9H307 AD	FORD	E22-041-096Z	Fuel Pump

OE-No./Ref.-No.	Manufacturer	Article-No.	Product Name

EN	
	Fitting Position
	Rear
	Left
	Right
	Front
[V]	Voltage from [V]
[V]	Voltage to [V]
[°C]	Temperature range from [°C]
[°C]	Temperature range to [°C]
	Construction year from
[mm]	Diameter [mm]
	Construction year to
[V]	Operating voltage from [V]
[V]	Operating voltage to [V]
[bar]	Pressure [bar]
VIN: XXXXXXXX...	Chassis number from
VIN: XXXXXXXX...	Chassis number to
	Engine Code
	Operating Mode
	Fuel Type
[bar]	Pressure from [bar]
[bar]	Pressure to [bar]
[V]	Operating voltage [V]
[l/h]	Flow rate [l/h]
	Tank Flange

EN	
	Fuel Supply Unit
	Fuel Pressure Regulator
	Petrol Injection Valve
	Fuel Pump
	Lever-Type Sender
	Fuel filter
(C7)	Drive Type
(C8)	Amperage from [A]
(C11)	for PR number
(C12)	not for PR number
(C13)	Manufacturer Restriction
(C20)	Model year from
(C21)	Model year to
(C22)	for model year
(C24)	Additionally required articles (article numbers)
(C27)	Observe the vehicle manufacturer specifications
(C28)	Production date from
(C29)	Production date to
(C31)	Part number of recommended accessories
(C43)	Equipment Variant
(C48)	Fuel Tank Capacity [l]
(C55)	only in connection with
(C57)	Organisation number from
(C58)	Organisation number to
(C61)	for OE number
(C63)	Charge Type
(C68)	for article number
(C71)	Sensor Type
(C72)	Valve type
(C75)	Vehicle Equipment
(C76)	Heating / Cooling
(C79)	Reinforced Version

EN	
(C82)	Supplementary Article/Supplementary Info
(C83)	Wheelbase [mm]
(C86)	Forward- /Backflow
(C88)	Number of Poles
(C93)	Pump Number
(C98)	Reference Number
(C99)	Country Version
(C105)	Injection System
(C106)	Supplementary Article/Info 2
(C111)	Fuel Supply
(V14)	Front Wheel Drive
(V15)	All-wheel Drive
(V54)	Electrically Controlled
(V55)	Electric
(V56)	Electronic
(V57)	Mechanical
(V61)	Petrol
(V62)	Bio Diesel
(V63)	Flexfuel
(V64)	Ethanol Petrol (E85)
(V65)	Diesel
(V76)	for vehicles with intercooler
(V92)	Tube Sensor
(V93)	Lever Sensor
(V101)	Control Valve
(V102)	Solenoid Valve
(V106)	for vehicles with air conditioning
(V109)	for vehicles with towbar
(V111)	for vehicle without ski bag
(V112)	for vehicles with on-board computer
(V115)	for vehicles with internal fuel filter
(V116)	for vehicles with external fuel filter
(V118)	for vehicles with parking heater
(V126)	for vehicles without on-board computer
(V129)	for vehicles without parking heater

EN	
(V131)	for vehicles with extra heating
(V137)	for vehicles without extra heating
(V144)	with accessories
(V145)	with holder
(V146)	with seal
(V148)	without holder
(V149)	without tank sender unit
(V150)	without gasket / seal
(V151)	with gaskets/seals
(V158)	with fore- / backflow
(V168)	USA
(V169)	California
(V171)	Republic of Korea (South Korea)
(V174)	Intake Manifold Injection
(V175)	with pump
(V178)	with sensor
(V180)	with filter
(V181)	with connector parts
(V183)	with pipe
(V185)	without seal ring
(V186)	with swirl pot
(V187)	with flange
(V191)	without box nut
(V192)	with fastening material
(V193)	without swirl pot
(V196)	without pump
(V197)	suitable for biodiesel
(V198)	not suitable for biodiesel
(V200)	without filter
(V203)	without flange
(V211)	for vehicles with metal tank
(V213)	for vehicles with tank indicator lamp
(V215)	for vehicles with fuel cooling
(V216)	for vehicles without tank indicator lamp
(V217)	Fit together with the fuel pump
(V219)	Fuel level sensor in the main tank

EN	
T024	Mandatory - check new part against old part (in particular OE No.)
T026	In vehicles without an auxiliary heater (PR-9M0) a cap (VDO#A2C52062707Z / VAG#8E0 201 263 G) must be fastened to the free line on the flange.
T039	When installing, insert connectors for power supply to lever-type sensor and pump into the flange.
T040	In vehicles without an auxiliary heater (PR-9M0) a cap(VAG#8R0 201 263 A) must be fastened to the free line on theflange.

DE	
	Einbauseite
	hinten
	links
	rechts
	vorne
[V] |→	Spannung von [V]
→| [V]	Spannung bis [V]
[°C]|→	Temperaturbereich von [°C]
→| [°C]	Temperaturbereich bis [°C]
|→	Baujahr ab
[mm]	Durchmesser [mm]
→|	Baujahr bis
[V] |→	Betriebsspannung von [V]
→| [V]	Betriebsspannung bis [V]
[bar]	Druck [bar]
VIN: XXXXXXXX...|→	Fahrgestellnummer ab
→| VIN: XXXXXXXX...	Fahrgestellnummer bis
	Motorcode
	Betriebsart
	Kraftstoffart
[bar]|→	Druck [bar] von
→| [bar]	Druck [bar] bis
[V]	Betriebsspannung [V]
[l/h]	Fördermenge [l/h]
	Tankflansch

DE	
	Kraftstoff-Fördereinheit
	Kraftstoff-Druckregler
	Benzin-Einspritzventil
	Kraftstoffpumpe
	Hebelgeber
	Kraftstofffilter
(C7)	Antriebsart
(C8)	Stromstärke von [A]
(C11)	für PR-Nummer
(C12)	nicht für PR-Nummer
(C13)	Herstellereinschränkung
(C20)	Modelljahr ab
(C21)	Modelljahr bis
(C22)	für Modelljahr
(C24)	zusätzlich benötigter Artikel (Artikel-Nummer)
(C27)	Vorgaben des Fahrzeugherstellers beachten
(C28)	Produktionsdatum ab
(C29)	Produktionsdatum bis
(C31)	Artikelnummer des empfohlenen Zubehörs
(C43)	Ausstattungsvariante
(C48)	Inhalt Kraftstofftank [Liter]
(C55)	nur in Verbindung mit
(C57)	Organisationsnummer ab
(C58)	Organisationsnummer bis
(C61)	für OE-Nummer
(C63)	Aufladungsart
(C68)	für Artikelnummer
(C71)	Sensorart
(C72)	Ventilart
(C75)	Fahrzeugausstattung
(C76)	Heizung/Kühlung
(C79)	verstärkte Ausführung

DE	
(C82)	Ergänzungsartikel/Ergänzende Info
(C83)	Radstand [mm]
(C86)	Vor-/Rücklauf
(C88)	Pol-Anzahl
(C93)	Pumpen-Nummer
(C98)	Organisationsnummer
(C99)	Länderausführung
(C105)	Einspritzsystem
(C106)	Ergänzungsartikel/Ergänzende Info 2
(C111)	Kraftstoffversorgung
(V14)	Frontantrieb
(V15)	Allrad
(V54)	elektrischgesteuert
(V55)	elektrisch
(V56)	elektronisch
(V57)	mechanisch
(V61)	Benzin
(V62)	Biodiesel
(V63)	Flexfuel
(V64)	Ethanol-Benzin (E85)
(V65)	Diesel
(V76)	für Fahrzeuge mit Ladeluftkühler
(V92)	Tauchrohrgeber
(V93)	Hebelgeber
(V101)	Steuerventil
(V102)	Magnetventil
(V106)	für Fahrzeuge mit Klimaanlage
(V109)	für Fahrzeuge mit Anhängevorrichtung
(V111)	für Fahrzeuge ohne Skisack
(V112)	für Fahrzeuge mit Bordcomputer
(V115)	für Fahrzeuge mit internem Kraftstofffilter
(V116)	für Fahrzeuge mit externem Kraftstofffilter
(V118)	für Fahrzeuge mit Standheizung
(V126)	für Fahrzeuge ohne Bordcomputer
(V129)	für Fahrzeuge ohne Standheizung

DE	
(V131)	für Fahrzeuge mit Extra Heizung
(V137)	für Fahrzeuge ohne Extra Heizung
(V144)	mit Zubehör
(V145)	mit Halter
(V146)	mit Dichtung
(V148)	ohne Halter
(V149)	ohne Tankgeber
(V150)	ohne Dichtung
(V151)	mit Dichtungen
(V158)	mit Vor-/Rücklauf
(V168)	USA
(V169)	Kalifornien
(V171)	Republik Korea (Südkorea)
(V174)	Saugrohreinspritzung
(V175)	mit Pumpe
(V178)	mit Sensor
(V180)	mit Filter
(V181)	mit Anschlussteilen
(V183)	mit Leitung
(V185)	ohne Dichtring
(V186)	mit Schlingertopf
(V187)	mit Flansch
(V191)	ohne Überwurfmutter
(V192)	mit Befestigungsmaterial
(V193)	ohne Schlingertopf
(V196)	ohne Pumpe
(V197)	für Biodiesel geeignet
(V198)	nicht für Biodiesel geeignet
(V200)	ohne Filter
(V203)	ohne Flansch
(V211)	für Fahrzeuge mit Metalltank
(V213)	für Fahrzeuge mit Tankkontroll-Leuchte
(V215)	für Fahrzeuge mit Kraftstoffkühlung
(V216)	für Fahrzeuge ohne Tankkontroll-Leuchte
(V217)	Einbau zusammen mit der Kraftstoff-Fördereinheit

DE	
(V219)	Kraftstoffvorratssensor im Haupt-tank verbaut
T024	Zwingend Alt- mit Neuteil abglei-chen (insbesondere OE-Nr.)
T026	Bei Fahrzeugen ohne Standhei-zung (PR-9M0) muss eine Vers-chlußkappe (VDO#A2C52062707Z / VAG#8E0 201 263 G) auf die freieLeitung am Flansch gesteckt werden.
T039	Anschluss-Stecker für Hebelgeber und Pumpenspannungsversorgung bei Montage entsprechend in den Flansch stecken.
T040	Bei Fahrzeugen ohne Standhei-zung (PR-9M0) muss eine Vers-chlußkappe (VAG#8R0 201 263 A) auf die freie Leitung am Flansch-gesteckt werden.

FR	
	Côté d'assemblage
	arrière
	gauche
	droite
	avant
[V]	Tension à partir de [V]
[V]	Tension jusqu'à [V]
[°C]	Champ de température de [°C]
[°C]	Champ de température jusqu'à [°C]
	Année à partir de
[mm]	Diamètre [mm]
	Année jusqu'à
[V]	Tension d'alimentation de [V]
[V]	Tension d'alimentation jusqu'à [V]
[bar]	Pression [bar]
VIN: XXXXXXXX...	N° de châssis à partir de
VIN: XXXXXXXX...	N° de châssis jusqu'à
	Code moteur
	Type de fonctionnement
	Type de carburant
[bar]	Pression [bar] de
[bar]	Pression [bar] à
[V]	Tension du réseau [V]
[l/h]	Débit [l/h]
	Flasque de carburant

FR	
	Pompe à carburant complètes
	Régulateur de pression de carburant
	Injection essence
	Pompe à carburant
	Jauge à levier
	Filtre à carburant
(C7)	Mode de traction
(C8)	Intensité du courant de [A]
(C11)	pour numéro PR
(C12)	pas pour numéro PR
(C13)	Montage d'origine
(C20)	Année à partir de
(C21)	Année jusqu'à
(C22)	pour année
(C24)	article supplémentaire (référence)
(C27)	Attention aux indications du constructeurs du véhicule
(C28)	Date de production à partir de
(C29)	Date de production jusqu'à
(C31)	Référence de l'accessoire recommandé
(C43)	Version d'équipement
(C48)	Contenu réservoir de carburant [litres]
(C55)	uniquement en connexion avec
(C57)	N° d'organisation à partir de
(C58)	N° d'organisation jusqu'à
(C61)	pour numéro OE
(C63)	Type de chargement
(C68)	pour référence
(C71)	Type de palpeur
(C72)	Type de soupape
(C75)	Équipement véhicule
(C76)	Chauffage et refroidissement
(C79)	Version renforcée

FR	
(C82)	Article complémentaire/Info complémentaire
(C83)	Empattement [mm]
(C86)	Chasse négative et retour
(C88)	Nombres de pôles
(C93)	Numéro de pompe
(C98)	Numéro d'organisation
(C99)	Type de pays
(C105)	Système d'injection
(C106)	Article complémentaire / Info complémentaire 2
(C111)	Alimentation en carburant
(V14)	Traction avant
(V15)	Traction intégrale
(V54)	à commande électrique
(V55)	électrique
(V56)	électronique
(V57)	mécanique
(V61)	Essence
(V62)	diesel biologique
(V63)	Flexfuel
(V64)	Biéthanol (E85)
(V65)	Diesel
(V76)	pour véhicules avec intercooler; échangeur
(V92)	Palpeur de tuyau immergé
(V93)	Palpeur de levier
(V101)	Soupape de commande
(V102)	Valve magnétique
(V106)	pour véhicules avec système de climatisation
(V109)	pour véhicules avec attelage de remorque
(V111)	pour véhicules sans coffres à ski
(V112)	pour véhicules avec ordinateur de bord
(V115)	pour véhicules avec filtre à carburant interne
(V116)	pour véhicules avec filtres à carburants externes

FR	
(V118)	pour véhicules avec chauffage indépendant
(V126)	pour véhicules sans ordinateur de bord
(V129)	pour véhicules sans chauffage indépendant
(V131)	pour véhicules avec chauffage supplémentaire
(V137)	pour véhicules sans chauffage supplémentaire
(V144)	avec accessoires
(V145)	avec support
(V146)	avec joint d'étanchéite
(V148)	sans fixation
(V149)	sans palpeur de carburant
(V150)	sans joint d'étanchéite
(V151)	avec joints
(V158)	avec chasse négative et retour
(V168)	USA
(V169)	Californie
(V171)	République de Corée (Corée du Sud)
(V174)	Injection dans le collecteur d'admission
(V175)	avec pompe
(V178)	avec capteur
(V180)	avec filtre
(V181)	avec raccords
(V183)	avec tuyau
(V185)	sans bague d'étanchéité
(V186)	avec pot de stabilisation
(V187)	avec flasque/bride/rebord
(V191)	sans écrou de raccord
(V192)	avec monture
(V193)	sans pot de stabilisation
(V196)	sans pompe
(V197)	approprié pour diesel bio
(V198)	pas approprié au bio diesel
(V200)	sans filtre
(V203)	sans flasque/bride/rebord

FR	
(V211)	pour véhicules avec réservoir métallique
(V213)	pour véhicules avec lampe de contrôle du réservoir
(V215)	pour véhicules avec refroidissement du carburant
(V216)	pour véhicules sans lampe de contrôle du réservoir
(V217)	Montage ensemble ac l'unité pour l'alimentation-carburant
(V219)	Capteur du niveau d'essence dans le réservoir principal
T024	Vérifier impérativement que l'ancienne pièce et la neuve sont identiques (en particulier n° OE)
T026	Dans les véhicules sans chauffage auxiliaire (PR-9M0), un capuchon (VDO#A2C52062707Z / VAG#8E0 201 263 G) doit être posésur la conduite libre sur la bride.
T039	Lors du montage, introduire dans la bride les fiches de raccordement pour l'alimentation en courant de la jauge à levieret de la pompe.
T040	Dans les véhicules sans chauffage auxiliaire (PR-9M0), un capuchon (VAG#8R0 201 263 A) doit être posé sur la conduite libre sur la bride.

ES	
	Lado de montaje
	posterior
	izquierda
	derecha
	delante
[V] I→	Tensión de [V]
→I [V]	tensión hasta [V]
[°C] I→	Rango temperatura desde [°C]
→I [°C]	rango temperatura hasta [°C]
I→	año construcción desde
[mm]	Diámetro [mm]
→I	año construcción hasta
[V] I→	Tensión de servicio desde [V]
→I [V]	tensión de servicio hasta [V]
[bar]	Presión [bar]
VIN: XXXXXXXX...9 I→	nº de chasis desde
→I VIN: XXXXXXXX...9	nº de chasis hasta
	Código de motor
	Tipo de servicio
	Tipo de combustible
[bar] I→	Presión desde [bar]
→I [bar]	Presión hasta [bar]
[V]	Tensión de servicio [V]
[l/h]	Caudal [l/h]
	Brida del combustible

ES	
	Unidade de suministro de combustible
	Reguladore de presión de combustible
	Valvola di iniezione benzina
	Bomba de combustible
	Sensore de palanca
	Filtro combustible
(C7)	Tipo de tracción
(C8)	Intensidad de [A]
(C11)	Número de PR
(C12)	no para el numero PR
(C13)	Restricción de fabricante
(C20)	año modelo desde
(C21)	año modelo hasta
(C22)	para modelo (año)
(C24)	Se requiere adicionalmente artículo Nº
(C27)	Observar las indicaciones del constructor
(C28)	fecha de producción desde
(C29)	fecha de producción hasta
(C31)	Nº art. de accesorio recomendado
(C43)	Variante de equipamiento
(C48)	Capacidad depósito combustible [litros]
(C55)	sólo con
(C57)	nº de organización desde
(C58)	nº de organización hasta
(C61)	para OE N°
(C63)	Tipo de sobrealimentación
(C68)	para artículo nr.
(C71)	Tipo de sensor
(C72)	Tipo de válvula
(C75)	Equipamiento de vehículo
(C76)	Calefacción / Refrigeración
(C79)	Versión reforzada

ES	
(C82)	Artículo complementario/Información complementaria
(C83)	Distancia entre ejes [mm]
(C86)	Avance y retorno
(C88)	Número de polos
(C93)	Número de bomba
(C98)	Número de organización
(C99)	Modelo por país
(C105)	Sistema de inyección
(C106)	Artículo complementario / información complementaria 2
(C111)	Alimentación de combustible
(V14)	Tracción delantera
(V15)	A las 4 ruedas
(V54)	control eléctrico
(V55)	eléctrico
(V56)	electrónico
(V57)	mecánico
(V61)	Gasolina
(V62)	Diesel biológico
(V63)	Flexfuel
(V64)	Gasolina - etanol (E85)
(V65)	Gasóleo
(V76)	para vehículos con enfriador de aire de sobrealimentación
(V92)	tubo de inmersión
(V93)	Sensor de palanca
(V101)	Válvula de control
(V102)	Válvula electromagnética
(V106)	para vehículos con climatizador
(V109)	para vehículos con enganche de remolque
(V111)	para vehículos sin portaesquís
(V112)	para vehículos con ordenador de a bordo
(V115)	para vehículos con filtro interno de carburante
(V116)	para vehículos con filtro externo de carburante

ES	
(V118)	para vehículos con calefacción auxiliar
(V126)	para vehículos sin ordenador de a bordo
(V129)	para vehículos sin calefacción auxiliar
(V131)	para vehículos con calefacción extra
(V137)	para vehículos sin calefacción extra
(V144)	con accesorios
(V145)	con soporte
(V146)	con junta
(V148)	sin soporte
(V149)	sin sensor de nivel
(V150)	sin junta
(V151)	con juntas
(V158)	con avance/retorno
(V168)	EE UU
(V169)	California
(V171)	Rep. Corea (Corea del Sur)
(V174)	Inyección en colector de admis-sion
(V175)	con bomba
(V178)	con sensor
(V180)	con filtro
(V181)	con piezas de conexión
(V183)	con conducto
(V185)	sin junta anular
(V186)	con vaso estabilizador
(V187)	con brida
(V191)	sin tuerca racor
(V192)	con material de fijación
(V193)	sin vaso estabilizador
(V196)	sin bomba
(V197)	aporpiado para diesel biológico
(V198)	no adecuado para diesel biológico
(V200)	sin filtro
(V203)	sin brida

ES	
(V211)	para vehículos con depósito metálico
(V213)	para vehículos con luz testigo de depósito
(V215)	para vehículos con refrigeración de carburante
(V216)	para vehículos sin luz testigo de depósito
(V217)	para montar junto con la bomba de combustible
(V219)	Sensor de nivel de combustible incorporado al depósito princ
T024	Es obligatorio comparar la pieza vieja con la nueva (en particular el n.º de equipamiento original (OE))
T026	En vehículos sin calefacción auxiliar (PR-9M0) debe acoplarse un capuchón de cierre (VDO#A2C52062707Z / VAG#8E0 201 263G) sobre el conducto libre en la brida.
T039	Enchufe correspondientemente las clavijas de conexión para la alimentación de tensión del sensor de palanca y la bomba en la brida.
T040	En vehículos sin calefacción auxiliar (PR-9M0) debe acoplarse un capuchón de cierre (VAG#8R0 201 263 A) sobre el conducto libre en la brida.

IT	
	Lato montaggio
	posteriore
	Sx
	Dx
	anteriore
[V]	Tensione da [V]
[V]	Tensione fino a [V]
[°C]	Intervallo temperatura da [°C]
[°C]	Intervallo temperatura fino a [°C]
	Anno da
[mm]	Diametro [mm]
	Anno fino a
[V]	Tensione d'esercizio da [V]
[V]	Tensione d'esercizio fino a [V]
[bar]	Pressione [bar]
VIN: XXXXXXXX...	N° telaio da
VIN: XXXXXXXX...	N° telaio fino a
	Codice motore
	Tipo funzionamento
	Tipo carburante
[bar]	Pressione [bar] da
[bar]	Pressione [bar] fino a
[V]	Tensione d'esercizio [V]
[l/h]	Portata [l/h]
	Flangia del carburante

IT	
	Unità di alimentazione carburante
	Regolatore di pressione carburante
	Válvula de inyección de gasolina
	Pompa carburante
	Galleggiant a leva
	Filtro carburante
(C7)	Tipo trazione
(C8)	Amperaggio da [A]
(C11)	per N° PR
(C12)	non per n° PR
(C13)	Limitazione costruttore
(C20)	Anno modello da
(C21)	Anno modello fino a
(C22)	per anno d. modello
(C24)	Articolo supplementare occorrente (N° articolo)
(C27)	Osservare direttive costruttore veicolo
(C28)	Data di produzione da
(C29)	Data di produzione fino a
(C31)	N° articolo accessorio consigliato
(C43)	Variante di dotazione
(C48)	Capacità serbatoio [litri]
(C55)	solo unitamente a
(C57)	N° organizzazione da
(C58)	N° organizzazione fino a
(C61)	per N° OE
(C63)	Tipo alimentazione
(C68)	per n° articolo
(C71)	Tipo sensore
(C72)	Tipo valvola
(C75)	Equipaggiamento veicolo
(C76)	Riscaldamento / Raffreddamento
(C79)	Versione rinforzata

IT	
(C82)	Articolo complementare/Info integrativa
(C83)	Passo ruote [mm]
(C86)	Marcia in avanti / Retromarcia
(C88)	N° poli
(C93)	N° pompa
(C98)	N° organizzazione
(C99)	Modello p. paesi
(C105)	Sistema iniezione
(C106)	Articolo complementare/Info integrativa 2
(C111)	Erogazione carburante
(V14)	Trazione anteriore
(V15)	Trazione integrale
(V54)	con comando elettrico
(V55)	elettrico
(V56)	elettronico
(V57)	meccanico
(V61)	Benzina
(V62)	Diesel biologico
(V63)	Flexfuel
(V64)	Etanolo-Benzina (E85)
(V65)	Diesel
(V76)	per veicoli con Intercooler
(V92)	Trasmettitore tubo tuffante
(V93)	Trasmettitore leva
(V101)	Valvola di comando
(V102)	Valvola elettromagnetica
(V106)	per veicoli con aria condizionata
(V109)	per veicoli con gancio traino
(V111)	per veicoli senza sacca per sci
(V112)	per veicoli con computer di bordo
(V115)	per veicoli con filtro carburante interno
(V116)	per veicoli con filtro carburante esterno
(V118)	per veicoli con riscaldatore da parcheggio

IT	
(V126)	per veicoli senza computer di bordo
(V129)	per veicoli senza riscaldatore da parcheggio
(V131)	per veicoli con riscaldamento extra
(V137)	per veicoli senza riscaldamento extra
(V144)	con accessori
(V145)	con supporto
(V146)	con guarnizione
(V148)	senza supporto
(V149)	senza indicatore livello carburante
(V150)	senza guarnizione
(V151)	con guarnizioni
(V158)	con afflusso / riflusso
(V168)	USA
(V169)	California
(V171)	Repubblica di Corea(Corea del Sud)
(V174)	Iniezione nel collettore d'aspirazione
(V175)	con pompa
(V178)	con sensore
(V180)	con filtro
(V181)	con pezzi raccordo
(V183)	con condotto
(V185)	senza anello tenuta
(V186)	con bicchiere di rollio
(V187)	con flangia
(V191)	senza dado per risvolto
(V192)	con materiale di fissaggio
(V193)	senza bicchiere di rollio
(V196)	senza pompa
(V197)	idoneo per biodiesel
(V198)	Non idoneo per biodiesel
(V200)	senza filtro
(V203)	senza flangia
(V211)	per veicoli con serbatoio metallico

IT	
(V213)	per veicoli con spia luminosa controllo serbatoio
(V215)	per veicoli con raffreddamento carburante
(V216)	per veicoli senza spia luminosa controllo serbatoio
(V217)	Montare insieme ad impianto alimentazione carburante
(V219)	Sensore livello carburante montato in serbatoio principale
T024	È obbligatorio comparare il pezzo vecchio con quello nuovo (in particolare il no. OE)
T026	Nel caso di veicoli senza riscaldatore autonomo (PR-9MO) occorre inserire un cappuccio di chiusura (VDO#A2C52062707Z / VAG#8E0 201 263 G) sul condotto libero della flangia.
T039	All¿atto del montaggio, introdurre nella flangia le spine diraccordo per l¿alimentazione di tensione del galleggiante aleva e della pompa.
T040	Nel caso di veicoli senza riscaldatore autonomo (PR-9MO) occorre inserire un cappuccio di chiusura (VAG#8R0 201 263 A) sul condotto libero della flangia.

RU	
	Сторона установки
	сзади
	слева
	справа
	спереди
[V] I→	Напряжение от [В]
→I [V]	Напряжение до [В]
[°C] I→	область температуры от [°C]
→I [°C]	Диапазон температуры до [°C]
I→	Год выпуска с
[mm]	Диаметр [мм]
→I	Год выпуска до
[V] I→	Рабочее напряжение от [В]
→I [V]	Рабочее напряжение до [В]
[bar]	Давление [бар]
VIN: XXXXXXXX...9 I→	Номер шасси с
→I VIN: XXXXXXXX...9	Номер шасси до
	Код двигателя
	Вид эксплуатации
	Вид топлива
[bar] I→	Давление (бар) от
→I [bar]	Давление (бар) до
[V]	Рабочее напряжение [В]
[l/h]	Производительность [л/ч]
	Фланец, элемент системы питания

RU	
	Устройства подачи топлива
	Регулятор давления топлива
	Бензиновая форсунка
	Топливный насос
	Датчик рычажного типа
	Топливный фильтр
(C7)	Тип привода
(C8)	Сила тока от [A]
(C11)	для заменяемого номера
(C12)	не для заменяемого номера
(C13)	ограничение производителя
(C20)	Модельный год от
(C21)	Модельный год до
(C22)	для модельного ряда
(C24)	дополнительно необходимые артикулы (номер артикула)
(C27)	Обратить внимание на заданные величины производителя трансп.
(C28)	Дата производства от
(C29)	Дата производства до
(C31)	Номера артикулов рекомендуемых комплектующих
(C43)	вариант оснащения
(C48)	Объем топливного бака [л]
(C55)	только в соединении с
(C57)	Организационный номер от
(C58)	Организационный номер до
(C61)	для оригинального номера
(C63)	Тип зарядки
(C68)	для артикула №
(C71)	Тип датчика
(C72)	Тип клапана
(C75)	Оснащение / оборудование
(C76)	Подогрев / охлаждение
(C79)	Усиленное оснащение

RU	
(C82)	Дополнительный артикул / Дополнительная информация
(C83)	колесная база (в мм)
(C86)	Передний/обратный ход
(C88)	Количество полюсов
(C93)	Номер насоса
(C98)	Организационный номер
(C99)	Страна-производитель
(C105)	Система впрыска
(C106)	Дополнительный артикул / дополнительная информация 2
(C111)	Подача топлива
(V14)	Привод на передние колеса
(V15)	Привод на все колеса
(V54)	управляемый электрически
(V55)	электрический
(V56)	электронный
(V57)	механический
(V61)	бензин
(V62)	диз. двигатель, раб. на смеси топлив из минер. и раст. сырья
(V63)	эластичное топливо
(V64)	Этанол-бензин (E85)
(V65)	дизельное топливо
(V76)	для автомобилей с интеркулером
(V92)	Датчик приемной трубы
(V93)	Датчик балансира
(V101)	Регулирующий клапан
(V102)	Соленоидный клапан
(V106)	для автомобилей с кондиционером
(V109)	для автомобилей с прицепным устройством
(V111)	для автомобиля без верхнего багажника для лыж
(V112)	для автомобилей с бортовым компютером
(V115)	для автомобилей с внутренним топливным фильтром

RU	
(V116)	для автомобилей с внешним топливным фильтром
(V118)	для автомобилей с автономным отоплением
(V126)	для автомобилей без бортового компютера
(V129)	для автомобилей без автономного отопления
(V131)	для автомбилей с дополнительной системой отоплением
(V137)	для автомобилей без дополнительной системы отопления
(V144)	с аксессуарами
(V145)	с кронштейном
(V146)	с прокладкой
(V148)	без кронштейна
(V149)	без датчика уровня топлива
(V150)	без проладки
(V151)	с уплотнениями
(V158)	с передним/обратным ходом
(V168)	США
(V169)	Калифорния
(V171)	Республика Корея (Южная Корея)
(V174)	Впрыскивание во впускной коллектор
(V175)	с насосом
(V178)	с сензором
(V180)	с фильтром
(V181)	с соединительными деталями
(V183)	с проводом
(V185)	без уплотнительного кольца
(V186)	с успокоительным котлом
(V187)	С фланцем
(V191)	без накидной гайки
(V192)	с укрепительным материалом
(V193)	без успокоительного котла
(V196)	без насоса
(V197)	годен для биодизеля

RU	
(V198)	не для биодизеля
(V200)	без фильтра
(V203)	Без фланца
(V211)	для автомобилей с металлическим баком
(V213)	для автомобилей с сигнализатором бака
(V215)	для транспортных средств с охлаждением топлива
(V216)	для автомобилей без сигнализатора бака
(V217)	Установка вместе с устройством подачи топлива
(V219)	Сенсор уровня топлива в главном топливном баке
T024	Обязательно сравнивать старую и новую детали (в частности, номер OE)
T026	В автомобилях без автономного отопителя (PR-9M0) необходимона свободный трубопровод на фланце надеть заглушку (VDO#A2C52062707Z / VAG#8E0 201 263 G).
T039	Соединительный штекер рычажного датчика и электропитания насоса вставить при монтаже соответственно во фланец.
T040	В автомобилях без автономного отопителя (PR-9M0) необходимона свободный трубопровод на фланце надеть заглушку (VAG#8R0201 263 A).

VDO Replacement Parts

1 Engine actuators
2 Fuel systems
3 Sensors for engine management
4 Sensors for instrumentation
5 Sensors for tire pressure monitoring systems (TPMS)
6 HVAC blower and fan systems
7 Screen and headlight washer systems
8 Actuators for central locking systems
9 Diagnostic systems
10 Common Rail Diesel
11 Battery

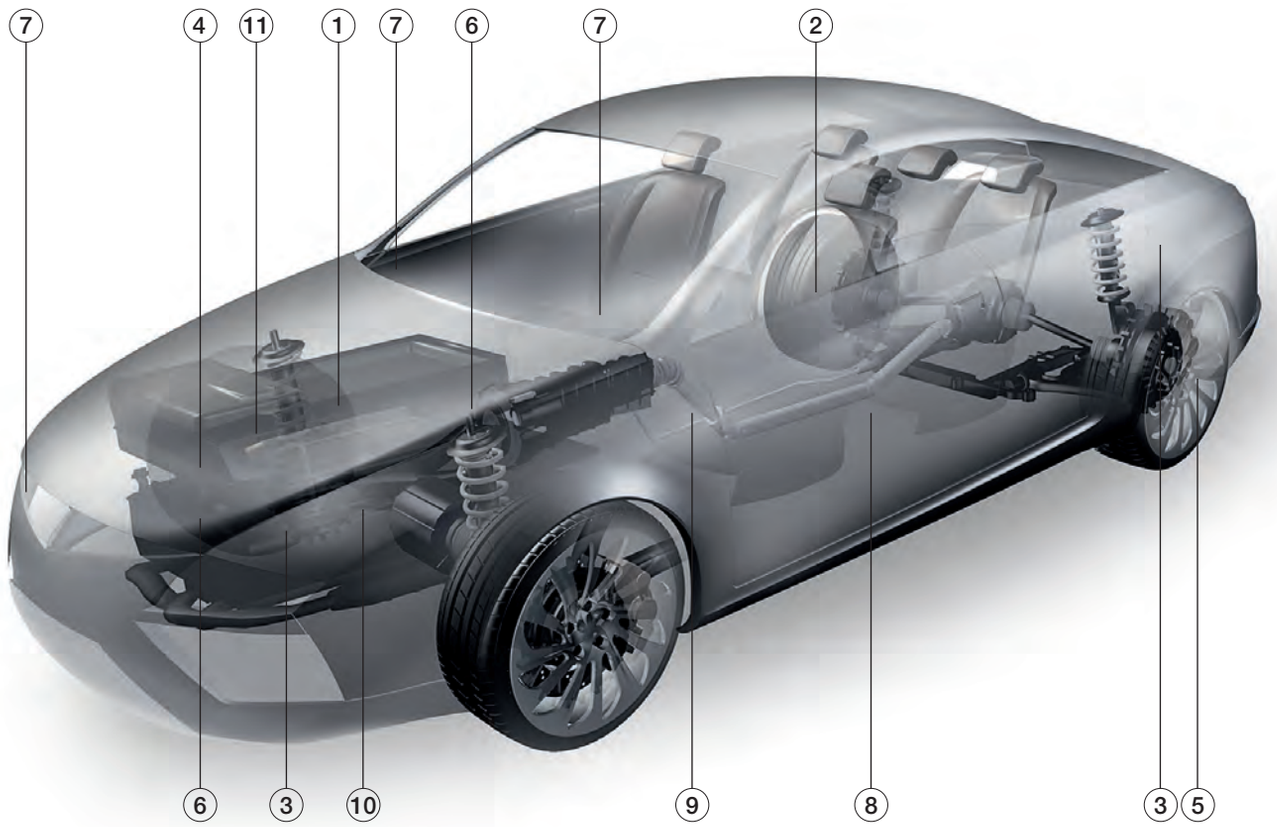

Online Catalog

Please consult our easy-to-use catalogs for detailed, up to date information about the replacement parts available or visit our website at: **www.vdo.com**

TecDoc
CERTIFIED DATA SUPPLIER

Continental is a certified TecDoc partner.

Continental Trading GmbH
Sodener Strasse 9
D-65824 Schwalbach
Germany
Tel: + 49 6196 87-0
Fax: + 49 6196 86571
www.vdo.com
E-Mail: replacementparts@vdo.com
VDO - A Trademark of the Continental Corporation

A2C59508025

The information provided in this brochure contains only general descriptions or performance characteristics, which do not always apply as described in case of actual use or which may change as a result of further development of the products. This information is merely a technical description of the product. This information is not meant or intended to be a special guarantee for a particular quality or a particular durability. An obligation to provide the respective characteristics shall only exist if expressly agreed in the terms of contract. We reserve the right to make changes in availability as well as technical changes without prior notice.

Please note: Application – The products described in this catalogue are designed for use in land vehicles, engines and equipment. Disclaimer – The data in this replacement parts catalogue has been compiled and processed for the purpose of presenting our replacement parts range and is correct to the best of our knowledge. Subject to technical alterations, errors and omissions. Availability is not guaranteed. We cannot be held liable with regard to any information contained in the Continental Trading replacement parts catalogue except in case of intent, gross negligence or where mandatory liability is borne in accordance with German product liability law.

A2C59508025 I Continental Trading GmbH © 07/2016
Printed in Germany